

Moving Transformer Big Job

Moving a 110-ton transformer over Nebraska country roads presents problems to Nebraska Public Power System workers. In these photos they are shown unloading the huge transformer, Nebraska's largest, from the specially-built railroad flatcar (above) onto two lowboy trucks, and then inching the heavy load over shored-up bridges and around corners (below) to its position in the new Northeast Lincoln substation.

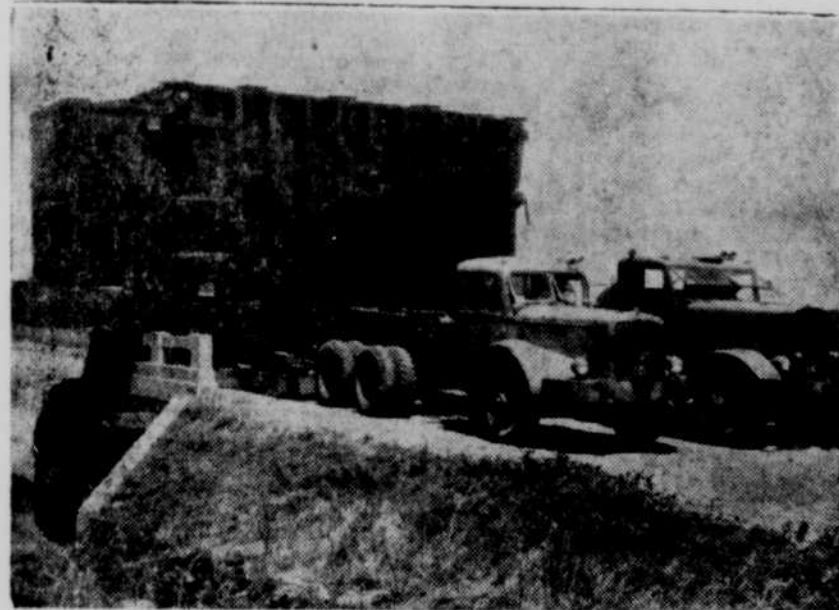

Benefit Dance Helps Hike Lorenz Fund

(Continued from page 1) dependent — will officially close at 3 p.m. Tuesday, July 31. The O'Neill National bank and First National bank are cooperating with the newspapers in the movement and are receiving the money, which will be placed in a trust fund. Lorenz, who has had 1 1/2 years of college, hopes to become a teacher and will use the money toward that end.

The Ash Grove community hall will be the scene of a benefit dance Friday night, July 27. A freewill offering will be taken and proceeds turned into the Lorenz fund.

If you or your organization have not yet given to the fund, why not do so without delay? Only a few more days remain.

It's all for the benefit of an armless fellow who has demonstrated rare courage and determination and yet can still smile.

Total previously acknowledged \$5,586.56

Other contributions:

\$440 Simonson post 93, American Legion, O'Neill, Verne Reynoldson, commander.

\$100 Donations secured by Victory post 138, American Legion, O'Neill, Glenn W. Miller, commander.

\$50 Bethany Presbyterian Sunday-school, RFD, Ewing.

\$30 Operation Prairie Grass project (air force and Air Force-Cambridge Research Center); Elmer and Ruth Lorenz, Seattle, Wash.

\$25 Neil B. Ryban, O'Neill; L. A. and W. A. Hobb, Ewing; Mr. and Mrs. John C. Lawyer, 7575 North Heppner ave., Portland 3, Ore.

\$20 Gambles, O'Neill; American Legion auxiliary, Page; anonymous; Mr. and Mrs. Ralph Prill, Page; Enard and Lucy Leach, 2541 East 30th st., Bremerton, Wash.

\$17 Employees of Northwestern Bell Telephone Co., O'Neill.

\$10 Mr. and Mrs. J. K. Braddock, Omaha; Mr. and Mrs. Leonard Dusatko, Emmet; Mrs. Ida Shellhammer, O'Neill; Mr. and Mrs. Hugo Dierks, O'Neill; Mr. and Mrs. John Kee, O'Neill; Mr. and Mrs. Lyle Holzer, Ewing; Mr. and Mrs. Harold Van Vleck, Clearwater; a friend, O'Neill; Dr. and Mrs. L. A. Burgess, O'Neill; Henry and Bess Lohaus, O'Neill; Mr. and Mrs. Clifford Burival, O'Neill; Mr. and Mrs. Pat Gallup, rt. 2, Stratford, Okla.

\$5 Mr. and Mrs. Ed Wayman, O'Neill; Mr. and Mrs. Harry D. Matschullat, Page; Mr. and Mrs. P. W. Summerer, Ewing; Ida M. Warner, Wayne; Mr. and Mrs. Wallace O'Connell, O'Neill; Beacon Neighbors extension club, O'Neill; Robert Clouse, O'Neill; Mr. and Mrs. Ray Lawrence, O'Neill; Elkhorn project club, O'Neill; Elwin Grutsch, O'Neill; Leone Thompson, Amelia; Edward Wortman, Neligh; Mr. and Mrs. Thomas Greene, O'Neill; E. A. Trowbridge, Page; Mr. and Mrs. Merle Spangler, Dorsey; Mr. and Mrs. Robert Miller, Star; Dorsey Presbyterian Sunday-school, Doris Halstead, secretary, Redbird; Mr. and Mrs. Ernie Kloppenborg, O'Neill; Helen Sullivan, O'Neill; Mr. and Mrs. John P. Clear, O'Neill; Mr. and Mrs. Carl W. Johnson, 12 South 11th st., DeKalb, Ill.; Willard C. Clausen, 15527 Chadron ave., Gardena, Calif.; Melvin Carson, Page; Kellar Ladies' club, Elma Bell, Chambers; Bert Kennaston, Butler; Mr. and Mrs. Al J. Sauser, O'Neill; R. B. Geary, Inman; Mr. and Mrs. George Peterson, O'Neill; Eden Rebekah lodge,

Winifred Barger, treasurer, O'Neill.
\$3 Mr. and Mrs. Otto Matschullat, Page; anonymous.
\$2 Mrs. Jettie Shorthill, O'Neill.

\$1 Mrs. Goldie Wells, O'Neill; a friend, O'Neill; Mr. and Mrs. Louis Lauridsen, Atkinson.
Total to date (Wednesday noon, July 25) \$6,704.56

Early Students Wanted at Reunion

Wayne College Once Private School

By MRS. N. D. ICKES, SR., Frontier's Feature Writer
A picnic will be held at Wayne Sunday, August 5, for those who have attended college there. Special invitations are directed to the earlier students to make an effort to be present, bringing families, comparing notes and reminiscing with old acquaintances.

Wayne State college was founded by J. M. Pile, who also was president of what was then the Nebraska Normal college. It was a private school from November 11, 1891, when the first classes were held in the old laundry building on Main street, until it was purchased by the state on September 1, 1910.

It was a struggle to keep the school going in those years known as the "nineties." At eight cents per bushel, a crop of corn would not go far toward paying a year's schooling. Corn was bought and used for fuel. It is said that the cribs of corn piled up there and used for fuel were many. This showed an inclination on the part of the management to make the burden as easy as possible for students. Wood was also taken in as barter. Fuel was very important because it required a lot to heat the four floors of the first building.

For two years the only fuel used was ear corn. Agricultural products as well as livestock were received as part or full payment for the term.

The original building was dedicated September 5, 1892. The following supplies were purchased and constituted the first equipment: One set of maps; one set of anatomical charts; one 12-inch globe; 100 chairs, wooden bottom; three tables, 3 1/2 by 8 ft.; one chapel organ; two hanging lamps; two dozen erasers.

The first student to register was Agnes Paul (now Mrs. Harvey E. Mason of Meadow Grove).

From these humble beginnings have come into being what is now the Wayne State Teachers college, which some regard as one of the midwest's most beautiful campuses.

For many it has become a family tradition to attend the college so that successive generations claim it as their alma mater.

Attend Wedding—AMELIA—Mr. and Mrs. Elmer Coolidge drove to Yankton, S.D., Monday, July 16, to attend the wedding of their son, Calvin, and Miss Delores Jig of O'Neill. Mr. and Mrs. Charles Coolidge of Chambers and the W. E. Ragland family of Page also attended the wedding.

White Horse Troupe

White Horse Ranch
Near Naper
Sunday, July 29
2 p.m.

FULL afternoon of entertainment will be featured by the famous Troupe, now under a new manager and new trainer BOB FARRAR Adm.: 50c adults and children

Help-U Club in Sunday Picnic—VENUS—The Help-U club met with Mrs. Sidney Fauhaber on

Wednesday, July 18, with 13 members present. The hostess served dinner at noon.

cent Jackson received secret gifts. Mrs. Alta Finch received the door prize. Mrs. Otto Matschullat will entertain the club

at her home Wednesday, August 1. The annual club picnic was held at Ford's park at O'Neill on

THE FRONTIER, O'Neill, Nebr., Thurs., July 26, 1956.—PAGE 7.
Sunday. There were nine members and their families present. A picnic dinner was served at noon and ice cream and cake later.



Remember it's the TOTAL FOOD BILL THAT COUNTS, NOT JUST ONE OR TWO WEEKEND SPECIALS!

SAVE 2 WAYS AT THE OUTLAW — LOW, LOW EVERYDAY PRICES PLUS TOP VALUE STAMPS!

SUGAR with a \$5.00 purchase 10 lbs. 79¢

PILLSBURY — ALL FLAVORS
CAKE MIX 4 pkgs. 1 100

SEALTEST
SHERBET 2 pint pkgs. 29¢

MANCHESTER COOKIES Pkg. 25c
GOLD MEDAL FLOUR 10-lb. sack 95c
HAASE STUFFED OLIVES 3 for \$1
SWIFTNING 3-lb. can 79c
ALLAN TOMATOES 2 cans 29c
FRANCO AMERICAN SPAGHETTI 2 cans 33c
BOETJES MUSTARD 2 jars 19c

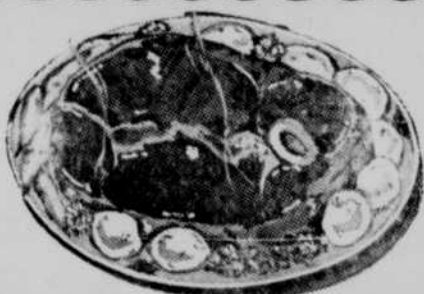

U.S. GOV'T GRADED "GOOD"

BEEF ROAST Lb. 35¢

CRESCENT SLICED BACON 29¢
PORK — (CENTER CUTS) Lb. 59¢

CELLO POUND PACKAGE ALL MEAT
Wiener, 3 lbs. \$1
SUMMER Sausage Lb. 39c
PORK Liver 2 lbs. 33c
U.S. GOOD PRIME Rib Steak, lb. 49c
BOILING Beef Lb. 17c

PORK SPARE RIBS Lb. 29¢
U.S. GOV'T GRADED "GOOD" FRONT QUARTERS BEEF Lb. 29¢

CHOPS 39¢

ORANGE ADE Hi-C 4 46-oz. cans 1 100

STURGEON BAY CHERRIES 5 cans 1 100

TANG Cudahy's Canned Meat 3 cans 1 100

MR. FARMER --

WE ARE STILL OVER-SUPPORTING THE EGG MARKET! LAST YEAR THIS TIME EGGS WERE 23c A DOZ. THE OUTLAW IS NOW PAYING—

28c DOZEN FOR YOUR FARM FRESH EGGS! NO DEALER EGGS BOUGHT!

JERSEY CREAM FLOUR 50-lb. sack 3.39

CAL TOP PEACHES NO. 2 1/2 CANS 2 for 65c

TIP TOP SPINACH 2 cans 25c

STAR KIST TUNA FISH Can 29c

SAC CITY CORN 3 cans 39c

LINT LIQUID STARCH Quart 19c

WISK Giant Can 49¢

TEA PARTY SALAD DRESSING, qt. 37c

SHEFFIELD'S DILL PICKLES Quart 29c

ROSEDALE PEAS 2 cans 29c

DROMEDARY ANGEL FOOD CAKE MIX Pkg. 39c

VAN CAMP PORK - BEANS, 4 for 98c

KOOLADE 6 pkgs. 25c

SUNKIST LEMONADE 2 Cans 29¢

THE NEW OUTLAW WEST O'NEILL

CALIF. ELBERTA PEACHES 17-Lb. Lug 2 09

SEVEN - ROW APRICOTS 12-Pound Lug 1 79

WATERMELONS Lb. 3 1/2c

CHOICE LEMONS 10 for 29c

SEEDLESS GRAPES Lb. 19c

New Texas Red SPUDS 10 Lbs. 65c

