SPORTS

Duck Season to Start Saturday

Commission Offers Aid for Identity

Nebraska's duck season starts Saturday. And the Nebraska game commission says it can come to the aid of those who argue in the blind about what type of fowl was shot.

Of the many kinds of ducks stalked in Nebraska, only a few are readily identified. Even the experienced hunter gets some that are puzzling.

To help solve this, the commission has copies of a "key" to identification available. The key lists characteristics of ducks. That is, types of wings, necks, and so on. You match up the characteristics on the duck with the key and you can tell what you have shot.

The season will open on October 8 one-half hour before sunrise. The hunters will assemble late Friday and during the wee hours on Saturday. Hunters will need a duck stamp and postal officials urge purchases be made early.

Few ducks are expected to be found in Holt county although the Niobrara and Missouri river hunting grounds will yield plenty of birds to the nimrods.

The 75-day long Nebraska season, longest in recent years, was the outcome of a 15-day bonus allowed by the federal fish and wildlife service to the central flyway states.

Daily bag limit is five and the possession limit is 10. Both of these limits may include one wood duck and one hooded merganser. Mergansers (fish ducks) are to be included in the bag and possession limits, according to federal regulations.

The season on coot is the same as ducks with 10 bag and 10 possession limits.

Goose shooting will not be legal until October 15. The 60-day goose season will continue until December 13. The daily hunting hours are the same as for ducks, one-half hour before sunrise to sunset.

Both the daily bag and possession limit on geese is five. Hunters cannot have in possession more than (a) two Canada geese or its subspecies, or (b) two white-fronted geese, or (c) one Canada goose or its subspecies and one white-fronted goose.

Nebraska provides more duck and goose hunting to a larger percentage of its population than any other state in the union.

O'Neill Aerial Spraying Service

CORN ROOT WORM, weeds in small grain, corn and pasture. We have Miller's Chemicals to sell and use. SPRAYING by air has been done since 1926.

Phone 582-R-2
— O'NEILL —

Ewing Wallops Atkinson, 52-14

33 Tigers Parade in Easy Win

ATKINSON—The Atkinson high Balers were handed a stinging 52-14 defeat under the lights here Friday night by their ancient intracounty foes, the Ewing Tigers.

Ewing, rated one of the top class C clubs in the state, paraded 33 men into the game.

Bob Hobbs scored 18 points on runs of six, 32 and 41 yards.

Paul Focken and Jim Seger accounted for Atkinson's two touchdowns.

Tune in "Voice of The Frontier", thrice weekly!

Eagles Fizzle in Role of Favorite

Creighton Maintains Undefeated Status

CREIGHTON— The Creighton Bulldogs kept their season's perfect record intact Friday night by punishing the favored O'Neill high Eagles, 39-7, in a walk. Creighton went into the game laboring under the tradition of a chain of unbroken O'Neill victories extending over the past seven years.

But Friday night the Eagles were outcharged, outfought, outtackled and outplayed.

The Eagles erred in taking Creighton too lightly. The Maroons had defeated Atkinson, Tilden and Hartington in early encounters and yielded only one touchdown in the first three starts.

The damage was done in the first half during which the Bulldogs accumulated four touchdowns and two PAT's. O'Neill didn't get into the scoring column until the Maroons let the bars down in the final period.

John Sucha started the scoring in the initial period with a 14-yard run. In the second stanza, Melvin Metties passed to Norman Doerr in a play that carried 43 yards and netted TD number 2.

Tom Kile raced nine yards and Gary Groeling plowed five yards for TD's number 3 and 4, respectively, in the disastrous second. Meties kicked for two extra points during the first half.

After intermission the Maroons came back strong with Metties punching over a TD. He passed to Sucha for the extra point, boosting the count to a humiliating 33-0.

In the fourth period, Ken Backhaus, O'Neill's hard running halfback, punched over for the Eagles' only TD. The try for the extra point was good.

Metties intercepted an O'Neill pass in the fourth perod and ran 50 yards to end Creighton's scoring.

The Eagles will travel to Ainsworth Friday night for a North-Central conference game. Ainsworth was scuttled last week by league-leading Valentine.

Valentine Captures 3d Conference Game

VALENTINE — The Valentine Badgers scored their third consecutive North-Central Nebraska conference grid win by handing the Ainsworth Bulldogs a 19-0 shellacking Friday night.

Hale Kreycik scored twice in the second period—once on a two-yard off-tackle slant and the other on a 12-yard pass. Bowdish scampered for a third period touchdown for the victors.

The Badgers have lost only to the Norfolk Panthers. That was an 0-6 reversal in the first game of the season.

Attend Hospital Meeting at Neligh

Mother M. Coronata of St. Anthony's hospital and Mrs. Eva Tyler of the Sandhills General hospital at Valentine attended a meeting of the Nebraska Hospital association, distirct 2, which was held on Tuesday, September 29, at the Antelope Memorial hospital at Neligh. Mrs. Tyler is president of the association.

Guest speaker at the meeting was Robert Riley, public relations director of Creighton university. Topic was "Public Relations in the Hospital."

Good Showers at Amelia—

AMELIA—This community enjoyed another good rain Sunday afternoon and evening.

Football Scores

At Stanton 20 ..... Pierce 6
Ewing 52 ..... at Atkinson 14
Plainview 27 ..... Laurel 7
H. Trinity (Hartington) 14 .. .. Bloomfield 6
At Creighton 39 .... O'Neill 7
St. Mary's 41 .. at Niobarra 26

Leaves for Overseas—

Pvt. Ronald McClellan left Friday for Hoboken, N.J., from where he will go to Germany.

Lynch News

Mrs. Nata Bjornson spent several days recently at the John Cassidy home in Spencer.

Mr. and Mrs. Michael Grousch of St. Paul visited at the Vince and Martin Jehorek homes last week. They also called on Mrs. Vince Jehorek at the hospital.

Mr. and Mrs. Harold Evans of Germany are visiting the former's sister, Mrs. Ida Boschult, and family. The Evans came by plane to New York and by car from the port to Lynch.

Frank Kalal of Igloo, S.D., is here visiting old time friends this week.

Mr. and Mrs. Elmo Barnes and family spent Sunday at the perental Harry Holz home in Norfolk.

Mr. and Mrs. Launce Gibson, Mr. and Mrs. C. Dennis of Bristow were Lynch visitors Saturday.

Mrs. John Hewitson of Bristow visited friends in Lynch Saturday.

Mr. and Mrs. Phillip Hammon and family of Bristow visited at the Ed Johns home Saturday.

Mrs. Lloyd Evans of Flemington, Mo., and Bob Evans and children of Plainview visited with Mrs. Ida Boschult and family over the weekend.

Mr. and Mrs. Harold Anderson and family of Niobrara visited at the Guy Norwood home Saturday.

Mrs. Cora Barnes of Butte spent Saturday at the Guy Barnes home.

Mr. and Mrs. Charley Bare returned home from York where they had attended a church convention.

Mr. and Mrs. George Thayer of Pilger spent the weekend visiting relatives here.

Mr. and Mrs. Ora Barnes of Hillsboro, Ore., came Saturday, September 24, to visit relatives here.

Mr. and Mrs. Louie Streit returned to theiir home in Oregon Monday, September 26, after a visit here with relatives

Mrs. Edward Zach and daughter of Niobrara are visiting at the William Mulhair home this week.

Mrs. Thomas Courtney, sr., also Mr. and Mrs. Joe Mimic of Spencer accompanied Mr. and Mrs. Martin Jehorek, sr., to Omaha Saturday where they attended the wedding of Rose Ann Nemic, formerly of Spencr.

Alfred Stanek returned home from a several weeks' visit with his niece in California.

Mr. and Mrs. Howard DeVall and children of Bristow were Lynch callers on Saturday.

Mrs. Tillie Novak and son, Louis, visited with "Grandmother" Cerney at Niobrara on Saturday.

Mr. and Mrs. Clair Connelley, son and daughter, of Sioux City were Sunday visitors at the Peter Mulhair home.

Ewing News

On Sunday Mr. and Mrs. Arthur Kropp and family drove to Stanton to spend the day with relatives.

Mr. and Mrs. Elmer Spence were guests Friday evening at the home of his brother, William Spence and family. They attended the Ewing-Atkinson football game.

Mrs. George Spence returned to her home in Atkinson Friday evening after spending the week at the home of her son and daughter-in-law, Mr. and Mrs. William Spence.

Sunday guests at the home of William Spence were Mr. and Mrs. Carl Smith and four daughters of Atkinson.

Mr. and Mrs. Elvin Hamilton and family were entertained Friday evening at a 6 o'clock dinner at the home of Mr. and Mrs. Richard Edwards.

Guests at the home of Mr. and Mrs. DeWitt Gunter this week were Mr. and Mrs. Harold Gunter of Hoquim, Wash.

Carl Bouve of Los Angeles, Calif., was a guest on Tuesday, September 27, at the home of Mr. and Mrs. Dewitt Gunter. Mr. Bouve is a cousin of Mrs. Gunter.

Sunday guests at the home of Mr. and Mrs. Dewitt Gunter were their son and daughter-in-law, Mr. and Mrs. Melvin Gunter of Orchard.

Mr. and Mrs. A. E. Posson left for their home at Tooele, Utah, after spending a few days at the home of his daughter and son-in-law, Mr. and Mrs. Hans Peterson and family.

Mr. and Mrs. Hans Peterson and their guests, Mr. and Mrs. A. E. Posson of Tooele, Utah, spent Tuesday, September 27, visiting at the home of his mother, Mrs. Carston Peterson, at Neligh. Christine Lorenz of Neligh was also a guest.

Mrs. Joe Sturbaum, Mrs. Frank Schrad, Mrs. Theo Schueth, Mrs. John Bollwitt and Mrs. Jerry Tomjack also attended the archdiocsean convention of the National Council of Catholic Women held at West Point Tuesday, September 27.

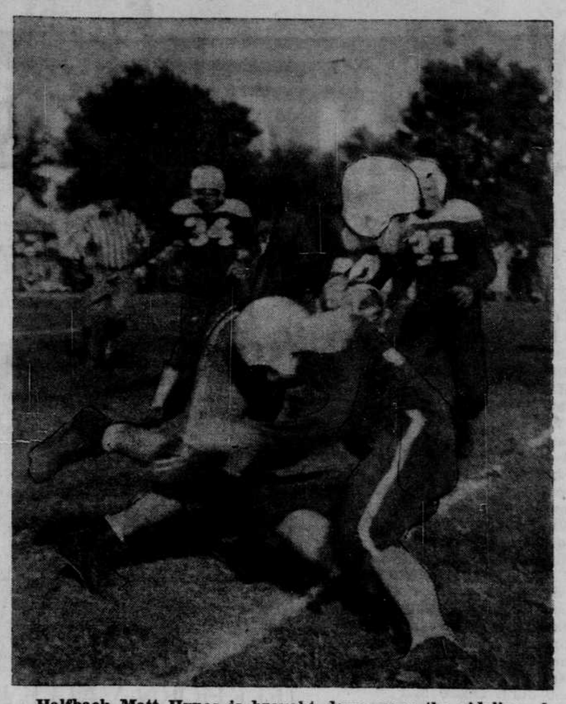

Halfback Matt Hynes is brought down near the sidelines by a Niobrara tackler during Thursday's St. Mary's-Niobrara eight-man conference grid game played at Niobara. Hynes lugged about six yards before he was checked.—The Frontier Photo.

Cardinals Find Lions Easy Prey

Schneider Rambles for 3 TD's

The O'Neill St. Mary's academy Cardinals Thursday afternoon rolled to a 41-26 victory over the Niobrara Lions in a Niobrara Valley conference game played at Niobrara.

Tom Schneider, Cardinal sparkplug, pushed over for three touchdowns during the first quarter. Matt Hynes ran for the extra point on the first touchdown, and Tom Head plunged for the bonus after the third.

Hynes bounded 61 yards around right end in the second quarter, and Head passed to Ray Donohoe to make the score 27-0.

Niobrara scored during the second period when Charles McDowell plunged over from the eight-yard-line. The attempt for the extra point failed.

St. Mary's scored its fifth touchdown on a pass play from the Cards' own five-yard line as Donohoe received a 35-yard pass from Head. Head sneaked the ball over to boost the count to 34.

O'Neill scored again just before the half as Garry Holly, substitute quarterback, scampered 45 yards to a TD. Jim Enright made good the extra point.

The Lions went on a scoring spree during the third quarter. Harry Stewart went 35 yards for a TD on a short pass from McDowell. McDowell tossed to George Haase for the extra point. Stewart scored again on a 15-yard run, and Dave Tishendorf, Niobrara center, picked up a loose ball and scampered 45 yards for the final touchdown.

The SMA reserves were well-matched against the Niobrara regulars. Coach Don Templemeyer used second stringers liberally as part of the reconstruction project in the Cardinal athletic camp.

The St. Mary's band participated in the pancake day parade which preceded the ball game. Many partisans followed the Redbirds to Niobrara. The play-by-play report was broadcast by WJAG (780 kc., Norfolk).

St. Mary's will play the Keya Paha Indians (Springview) here Friday.

REAL ESTATE TRANSFERS

WD—L M & Emma C Merriman to Merriman Company 9-14-55 $1- Lots 12 & 13 Blk 27- O'Neill

WD—George A Dunkel to Gerald DeGroff & wf 9-29-55 $28,500 W½ 3- E½E½ 4-25-16 SW¼NW¼SE¼ 27- W½- W½SE¼SE¼SE¼ 34-26-16

Mr. and Mrs. Joe Bartos returned Monday from Glenrock, Wyo., where they visited Everett Siders. While there they went deer hunting, bringing home two buck deer.

Oooo-o-o-ps. George Hasse of Niobrara bites the turf headlong after receiving a pass during the SMA-Lions fray.—The Frontier Photo.

Mrs. Delbert Doty Dies in Sioux City

Mrs. Delbert Doty, 38, of O'Neill, daughter of Mr. and Mrs. Clem Putnam of Bassett, died Sunday, Ocotber 2, in a Sioux City hospital. She had undergone surgery about two weeks ago.

Mrs. Doty lived with her family at Wayne for five years, moving to Kearney this spring and later to O'Neill where her husband has been employed this summer in road construction.

Survivors include: Widcwer; daughter—Mrs. Richard Risor of Kearney; son—Lynn, 8, at home; parents—M.r and Mrs. Clem Putnam of Bassett.

Funeral services were conducted Wednesday, October 5, at Bassett.

O'NEILL LOCALS

Mr. and Mrs. George Padrnof of Lake Andes were Monday and Tuesday visitors at the Don Peterson home.

Mrs. Elmer Allyn, Mrs. Lottie Lofquest, and Mrs. Vina Munson of Stuart were Tuesday dinner guests at the Dwayne Philbrick home.

Friends of St. Mary's Academy will sponsor a card party Sunday night at 8 o'clock, SMA gym public is invited. 23c

Mrs. Henry Peterson of Armor, S.D., spent the weekend at the Don Peterson hom.

Mr. and Mrs. John Pribil left Wednesday for a trip through the Southern states to the Gulf of Mexico. They will be gone about two weeks.

Mrs. Edna Yantzi went to Omaha Monday to visit Mr. and Mrs. Roy Byers.

WJAG to Salute Emmet Community

EMMET—Radio station WJAG (Norfolk, 780 k.c.) is planning to salute the village of Emmet on Tuesday, October 11, on the 11:30 a.m. "Hometown Hoe Down" program. The broadcast will include historical and outstanding features.

Other Emmet News

Mrs. John Conard and Mrs. Rex Oberle returned home Tuesday, September 27, from Omaha where they had been visiting Mrs. Conards' daughter, Mary Lou, and friends. Mrs. Oberle of Montana, the former Helen Anspach, is visiting here. She lived in Emmet and clerked in the John Conard store 16 years ago. She is the daughter of Mrs. R. B. South of Inman and a sister of Mrs. Conard.

Mrs. Dean Perry and Beverly visited Mrs. Agnes Gaffney on Monday morning.

Mr. and Mrs. Arthur Willerton of Kenosha, Wisc., arrived on Sunday to spend a few days as guests of Mrs. Agnes Gaffney. Mrs. Willerton is a niece of Mrs. Gaffney.

Mrs. P. W. McGinnis drove to Brewster on Saturday where she spent the day visiting at the Fletcher and Turner homes. Mrs. Joe Winkler accompanied Mrs. McGinnis as far as Ainsworth where she stopped to visit her brother and family.

The South Side club met with Mrs. Leon Beckwith on Tuesday afternoon, September 27.

Mr. and Mrs. Alex McConnell were in Atkinson Monday, September 26, visiting at the Walter Puckett home.

Mr. and Mrs. James O'Connor and Mrs. William Griffin of O'Neill went to Omaha on Friday. They returned home on Saturday evening. Miss Marybelle O'Connor, RN, returned home with them to spend a month's vacation before returning to Omaha to resume her work at St. Catherine's hospital.

Mrs. William Kelly of O'Neill and Mrs. Wayne Fox and Sherry left on Friday to spend about 10 days visiting relatives and friends at Grand Island and Hastings. Mrs. Fox's sons, Steve and Roy, are staying at the Gilbert Fox home until their mother returns home.

Guests at the George Skopec home on Sunday afternoon to watch the world series over television were Bernard Dusatko and sons, Geary Enbody, Walter Meier and Francis Tenborg.

Mr. and Mrs. Fritz Brockman spent Tuesday at the Henry Patterson home.

Mr. and Mrs. Don Meyers and children went to Omaha Saturday morning to visit relatives and friends. They returned home on Sunday evening.

The Wayne Bates family visited at the Lew Gage home at Atkinson Sunday afternoon.

The Glen Burge family of Chambers were supper guests of Mrs. Bessie Burge and June Sunday.

Mr. and Mrs. Ralph Theye of Neligh were guests of Mr. and Mrs. Vernon Hoxsie on Tuesday evening, September 27.

Mrs. Clara Springer, Mr. and Mrs. Max Grenier and Mr. and Mrs. Robert Tomlinson and Veldon were dinner guests of Mr. and Mrs. Gilbert Fox on Sunday. In the afternoon Mr. and Mrs. Bill Tomlinson of Grand Island and the George Brainard family visited at the Gilbert Fox home.

Donnie and Duane Skopec were guests of Connie and Jerry Brockman on Saturday.

Mr. and Mrs. Frank Schaaf and daughters of Atkinson and William Artus of O'Neill were guests of Mr. and Mrs. Bob Cole on Sunday afternoon to watch the world series over television. The Schaafs were also supper guests.

Mrs. Charlie Abart visited Mrs. Walter Meiers and new son on Saturday. The Meiers are guests at the Geary Enbody home.

Mrs. Mary Lewis and Eddie Ethington visited Mrs. Joe Winkler Sunday evening.

Vernon Hoxie spent the weekend with his family. He returned to Omaha Monday morning to resume working. He is employed at the Nutrena Mills at Omaha.

The Men's club of the Holy Name society served a breakfast of pancakes, eggs and coffee to the parishoners at St. Micheal's hall at the Church of the Epiphaney on Sunday morning.

Dr. and Mrs. Harry Gildersleeve visited Mr. and Mrs. G. Owen Cole on Wednesday afternoon, September 28.

Mrs. Ralph Fritton was a guest of Mrs. Bessie Burge and June on Wednesday, September 28.

Mr. and Mrs. Bernard Pongratz attended a reception at the Dan Troshynski home at Page on Sunday in honor of Mr. and Mrs. Lloyd Powell of Alliance.

The Vernon Hoxie family and Clarence Hoxie were dinner guests at the Vernon Michell home at Stuart on Sunday. Sandra Hoxie was a Sunday overnight guest at the Mitchell home until Monday morning. Miss Lucille Mitchell brought her home.

Mr. and Mrs. Lloyd Powell of Alliance were guests of Mr. and Mrs. Bernard Pongratz on Monday. Mrs. Powell is the former Marjorie Troshynski of Page.

W. F. Finley, M.D.
O'NEILL
Downey Building
OFFICE PHONE: 28

John R. Gallagher
Attorney-at-Law
First Nat'l Bank Bldg.
O'NEILL -:- PHONE 11

Report of Monday, October 3, Sale

200-240 lb. butchers, 15.35-15.95; 18 head, 15.95; 104 head, 15.90; 30 head, 15.85; 28 head, 15.75. 180-200 lb. butchers, 14.10-15.45. Sows to 300 lbs., 14.05-15.05. Sows, 300-470 lbs., 13.25-14.80. 120-170 lb. feeders, 13.10-15.00. Light pigs and feeders, 3.25-12.80 each.

FRIDAY, OCT. 14, "SPECIAL DAIRY SALE" at 1:30 P.M. "Flanagan the milk cow man," will sell 30 cows, fresh or to freshen soon, and 20 springer heifers. Many of you have purchased his cows here and know them to be OK.

For Top Market Prices; For Sales and Service, Consign to

Verdigre Livestock Market
SALE EVERY MONDAY
W. LLOYD BRADY, Owner and Mgr.
Phone 86 Verdigre

Let's Go Hunting!

We Carry a Complete Stock of

Guns — Shells — Hunting Coats

Pants — Boots — Decoys and

Gun Cleaning Outfits

Get Your License and Stamps Here!

Scovie's
WESTERN AUTO — O'Neill

SLAT'S new SUPPER CLUB

We know you will be delighted with the food, pleasant surroundings and courteous service!

We are prepared to take care of a party of four or a hundred!

- Try one of our "select steaks"
- Delicious sea foods
- A plate of milk-fed chicken

We Serve a
SPECIAL LUNCHEON
From 11 a.m., to 2 p.m.
Only 75c

SLATS new SUPPER CLUB
— West O'Neill —
Member of Nebraska and National Restaurant Associations

SECOND ANNUAL BOYD COUNTY
Knights of Columbus
DANCE

JOHNNY HIDER
and his
FINE MUSIC
Butte Legion
BALLROOM
Tuesday, Oct. 11

Alice's Beauty Shop
Former Apparel Shop Location
Phone 262 O'Neill

PUBLIC SALE

On our farm, located one mile north of the O'Neill city limits, or 1½ miles north of Bazelman's Oil Station, on

Tuesday, October 18th
— At 1 O'Clock —

20 — Head of Cattle — 20
3 milk cows 2 calves; 15 mixed steer and heifer yearlings. 25 good feeder pigs.

Farm Machinery
1953 L.A. Case tractor; 14-ft. 21 A M-H combine; 1955 four-row J-D eli; 12-ft. IHC rod weeder; 14-ft. M-M grain drill; 32-ft. Valley grain elevator; 24-ft. Case spike tooth harrow; J-D corn planter; ; two 2-row listers; 10-ft. hay rake; 7-ft. IHC mower; rubber tired wagon and box; 14-ft. hay rack; Eclipse power lawn mower; 300-gal. fuel tank; 40-ft. steel windmill tower; No. 18 DeLaval cream separator; some tools; used wire and lumber; other miscellaneous articles.

Some Household Goods
Nearly new Perfection kerosene range; used davenport and chair; small chest; miscellaneous items.

MR. AND MRS. M. L. HARMON
— OWNERS —
COL. WALLACE O'CONNELL, O'Neill, Auctioneer
FIRST NATIONAL BANK, O'Neill, Clerk

modern design-functional comfort!

WROUGHT IRON TEL-A CHAIR

- 100% Pure Bonded Foam Rubber Seat
- Satin-Smooth Black Wrought Iron
- Sturdy, 1/2-inch Steel Legs

Practical accessory for any home! Modern in styling, but graceful for any room. Handy rack holds telephone book and writing pads. Plastic covering in pumpkin, spring green, rose, charcoal, and turquoise.

Reg. 19.95 Value
10.95

Midwest
Furniture & Appliance
Phone 346-J West O'Neill