

# IN THE CHURCHES

**METHODIST (Page-Inman)**  
 Rev. Lisle E. Mewmaw, pastor  
 Thursday, April 1: Page  
 WSCS meets at 2:30 p.m.; In-  
 man choir practice at 7:15 p.m.,  
 followed by MYF with member-  
 ship training led by the pastor.  
 The Inman commission on mem-  
 bership and evangelism and the  
 commission on finance meet for  
 a joint session at 8:15 p.m. Mem-  
 bers of the Fisherman's club are  
 also asked to be present for this  
 joint meeting.

Friday, April 2: Inman pan-  
 cake supper sponsored by the  
 Y.A.F. in the Maxcy memorial  
 addition, beginning at 6 p.m.  
 The public is invited to be pres-  
 ent for an evening of good pan-  
 cakes and interesting achieve-  
 ment.

Sunday, April 4: Inman wor-  
 ship service at 9:45 a.m.; Page  
 church school at 10 a.m.; Dale  
 Stauffer, superintendent, Inman  
 church school at 10:45 o'clock,  
 Karl Keyes, superintendent; Page  
 morning worship at 11 o'clock;  
 Page membership training  
 class at 7 p.m., followed by  
 MYF at 7:30 p.m.; evening wor-  
 ship service at 8 o'clock, and  
 choir practice at 9.

Tuesday, April 6: Page King's  
 Daughters meeting at 7:30 p.m.  
 Thursday, April 8: Inman  
 WSCS meets at 2:30 p.m.

The Inman WSCS will serve  
 the banquet which the Inman  
 Community club is giving for  
 the athletic club on Monday,  
 April 12. Any Inman church  
 members who wish to help with  
 donations are asked to please  
 notify Miss Elsie Krueger or  
 Mrs. Herbert Nielsen.

Are you worshipping and  
 working in some church? If not,  
 we cordially invite you to make  
 one of these churches your  
 church home. "Give God a  
 chance now!"

**FIRST PRESBYTERIAN  
 (O'Neill)**  
 Rev. Samuel Lee, pastor  
 Miss Helen May, assistant to the  
 pastor.

Sunday - school, 9:45 a.m.;  
 church school for nursery chil-  
 dren, 11 a.m.; worship, 11 a.m.;  
 Junior high Westminster fel-  
 lowship meets in the church  
 basement Sunday evening from  
 5 to 7 o'clock.

The spiritual life group meets  
 in the pastor's study at 2 p.m.,  
 Monday.

The trustees will meet Wed-  
 nesday evening, April 7, at 7:30  
 o'clock.

The senior high fellowship  
 meets each Thursday evening in  
 the church basement from 5 to 8  
 o'clock.

The Women's association will  
 meet tonight (Thursday) at 3  
 o'clock in the church. Mrs.  
 Frank Payas will be the speak-  
 er.

Because of the candlelight  
 communion service scheduled  
 for the regular meeting time,  
 Circle III will meet next Thurs-  
 day evening, April 8, with Mrs.  
 Harriet Clauson.

The choir will practice at the  
 church basement Saturday at 10  
 a.m. The children's story hour  
 follows at 10:45.

The Christian vocations con-  
 ference will begin with a dinner  
 at Wayne State Teachers col-  
 lege Friday evening at 6 o'clock.  
 This conference is for all high  
 school juniors and seniors of the  
 church, and is under the direc-  
 tion of the Presbytery. The ses-  
 sions will close at noon on Sat-  
 urday.

**METHODIST (O'Neill)**  
 Rev. Wallace B. Smith, pastor  
 Thursday, April 1: Choir re-  
 hearsal for sanctuary choir at 7  
 p.m.; Methodist youth fel-  
 lowship begins at 8 p.m.

Friday, April 2: Dorcas circle  
 meets with Mrs. L. G. Gillespie  
 at 2 p.m.

Saturday, April 3: Children's  
 membership training class, 10  
 a.m.

Sunday, April 4: Junior and  
 cherub choirs at 9:30 a.m.;  
 church school at 9:45 a.m.; wor-  
 ship service, passion Sunday, at  
 11 a.m.

Monday, April 5: Membership  
 training class, series III, lesson  
 two, at 7 p.m.

Tuesday, April 6: Ministerial  
 association breakfast at 8 a.m.;  
 young adult fellowship at 8 p.m.

Wednesday, April 7: Prayer  
 cell at the parsonage at 10:15  
 a.m.

Thursday, April 8: Woman's  
 Society of Christian Service at  
 the church, 2 p.m. The women of  
 the society are requested to turn  
 in their "penny bags."

The minister is available for  
 counsel and comfort weekday  
 mornings in his study and after-  
 noons, by appointment, in the  
 homes. He welcomes the oppor-  
 tunity to serve the people of his  
 parish.

**BETHANY PRESBYTERIAN  
 (RFD, Ewing)**  
 Rev. Samuel Lee, pastor  
 Miss Helen May, assistant to the  
 pastor

Worship, 9:30 a.m.; Sunday-  
 school follows the worship ser-  
 vice.

Bible study and discussion  
 Tuesday evening at 8 o'clock at  
 the church. Choir practice fol-  
 lows this study.

Weekday religious education  
 for children at the following  
 places and times in the com-  
 munity:

Monday, 4 p.m., Harkins  
 school; Tuesday, 4 p.m., Bethany  
 church; Friday, 12:30 p.m.,  
 Brewster school; Friday, 3:30  
 p.m., Lone Tree school.

The Women's association will  
 meet April 7. Unless some other  
 place is announced, the group  
 will meet at the church.

Thomas Ressel  
 is Separated—

Mr. and Mrs. Thomas Ressel  
 and son, Ricky, arrived in Page  
 Friday from Ft. McClellan, An-  
 niston, Ala., where Mr. Ressel  
 was discharged from the army.  
 On their way to Page they vis-  
 ited his brother and sister-in-  
 law, Mr. and Mrs. Jack Ressel, in  
 Marshall, Tex.

## Clauson Returns from Church Meet

D. H. Clauson, Mrs. Clauson  
 and Rev. Samuel Lee, pastor of  
 First Presbyterian church, re-  
 turned last week from Chicago,  
 Ill., where Mr. Clauson was dele-  
 gate to the meeting of the Na-  
 tional Council of Presbyterian  
 Men. The meeting, held in the  
 Palmer House, drew about three  
 thousand delegates from all  
 parts of the country, and from  
 every occupation.

Although several pastors at-  
 tended the meeting, it was pri-  
 marily a meeting of laymen,  
 with the theme of the session  
 centered in the witness of the  
 layman.

Mr. Clauson will make a re-  
 port to the Men's council of the  
 O'Neill church at the council's  
 next meeting.

Leading speakers included:  
 Dr. Rex Stowers Clements of  
 Bryn Mawr, Pa., who said: "Let  
 us note three things about our  
 church. First, it is not controlled  
 by clergy. Laymen have a large  
 share in ordering its affairs. Se-  
 cond, it is not primarily an or-  
 ganization. Third, the church is  
 not an end unto itself."

Congressman Walter H. Judd  
 of Minnesota: "We are confused.  
 Civilization is on the defensive.  
 In some places we are holding  
 our own, in others we are losing  
 terribly. We have to go back and  
 understand and fulfill our Chris-  
 tian heritage as our forefathers  
 did in their generation. We can  
 do nothing without a leader. We  
 should rededicate ourselves to  
 Him."

Luther W. Youngdahl, judge  
 of the U.S. district court for the  
 District of Columbia: He praised  
 President Eisenhower for his  
 understanding of the "import-  
 ance of prayer and faith in God  
 in the solution of our ills."



Reverend Griffiths and wife  
 ... to Amelia. (Story below.)

## BETHANY FREE METHODIST (Amelia)

Rev. Albert Luginisland, pastor  
 Revival services beginning  
 April 6 through 18th at 8 o'clock  
 each night with Rev. and Mrs.  
 P. J. Griffiths of Portland, Ore.  
 Preaching. Special singing and  
 scene-O-Felts.

## WESLEYAN METHODIST (O'Neill)

Rev. Melvin Grosenbach, pastor  
 Thursday, April 1: Midweek  
 prayer meeting and Bible study,  
 8 p.m., Mrs. Blanche York, lead-  
 er.

Saturday, April 3: Prayer con-  
 ference at Niobrara. Services at  
 10:30 a.m., and at 2 p.m. Basket  
 dinner.

Sunday, April 4: Sunday-  
 school at 10 a.m.; worship, 11  
 a.m.; adult Bible class in charge  
 of devotions at 7:30 p.m. They  
 will also have charge of the  
 special music for both morning  
 and evening services.

Sunday, April 11: Commu-  
 nion.

Friday, April 16: Good Friday  
 service in the Royal theater.

## CENTER UNION (O'Neill)

Rev. Melvin Grosenbach, pastor  
 Midweek prayer meeting ev-  
 ery Wednesday night at 8 o'clock.

Sunday, April 4: Worship at  
 10 a.m.; Sunday-school at 11  
 a.m.; young people's service and  
 Bible study at 7:30 p.m.

Friday, April 9: The Gideons  
 will have a special service in  
 our church, 8 p.m. Some of their  
 state leaders will be with us as  
 speakers, Mr. Aswald and Mr.  
 Chambers, from Aurora.

May 1 and 2 are the dates for  
 our 49th annual homecoming.

## METHODIST (Emmet)

Rev. Wallace B. Smith, pastor  
 Sunday, April 4: Morning  
 worship and church school for  
 the children at 9:45 o'clock;  
 church school for youth and  
 adults at 10:45 a.m.

Wednesday, April 7: Session  
 II of the membership training  
 class. Call pastor for notification  
 as to place, 7:30 p.m.

Attend the church of your  
 choice every Sunday. Give God  
 a chance!  
 The minister is available for  
 counsel and comfort at all times.  
 A call will bring him to your  
 home.

## CHURCH OF CHRIST (O'Neill)

Corner of Sixth and Grand  
 John Thomas, minister  
 Bible school, 10 a.m.; com-  
 munion and preaching, 11 a.m.;  
 evening worship at 8 o'clock.  
 Bible study and prayer ses-  
 sion, Wednesday, 8 p.m.; adult  
 choir practice, Wednesday, 9  
 p.m.

Our evangelistic campaign  
 starts Monday night, April 5.  
 Clyde Spaulding of Lusk, Wyo.,  
 will be doing the preaching.

## ASSEMBLY OF GOD (O'Neill)

Rev. Wayne A. Hall, pastor  
 Sunday, April 4: Sunday-  
 school, 10 a.m.; worship service,  
 11 a.m.; children's story time,  
 7:30 p.m.; evening rally 8 o'clock.

Tuesday, April 6: Christ's Am-  
 bassadors service at 8 p.m.  
 Wednesday, April 7: Bible  
 study and prayer meeting at 8  
 p.m.

Thursday, April 1: Ladies'  
 prayer meeting and work day  
 at the home of Mrs. C. E. Worth,  
 2 p.m.

## O'Neill News

Mr. and Mrs. M. B. Marcellus  
 and family were Sunday ev-  
 ening guests of Mr. and Mrs.  
 Donald Marcellus in Atkinson.  
 Mrs. P. J. Donahue of Sioux  
 City is visiting at the home of  
 her son-in-law and daughter,  
 Dr. and Mrs. E. M. Gleeson.

Mr. and Mrs. John Luben and  
 family of Crawford arrived in  
 O'Neill Saturday to visit his par-  
 ents, Mr. and Mrs. William Lu-  
 ben. Sunday they went to Nor-  
 folk where Mrs. Luben and baby  
 will remain while her mother,  
 Mrs. Herbert Russ, is in Our La-  
 dy of Lourdes hospital. Mr. Lu-  
 ben and their daughter return-  
 ed to Crawford.

George M. McCarthy and Del-  
 bert Robertson attended a  
 Knights of Columbus initiation  
 at Hartington Sunday.

Sunday dinner guests of Mr.  
 and Mrs. Howard Peters were  
 her parents, Mr. and Mrs. Wil-  
 liam Anderson.



EACH DAY fire kills about 34 Americans  
 —these tragic figures are based on sta-  
 tistics gathered by the National Fire Pro-  
 tection Ass'n.

A RED COMET AUTOMATIC  
 FIRE CONTROL SYSTEM  
 CAN SAFEGUARD YOU AGAINST SEQUENCES OF FIRE

- ★ Extinguishes fires without human aid
- ★ No periodic servicing or refilling
- ★ Attacks fire before it has a chance to do extensive damage

FOR DETAILS ON THE RED COMET  
 AUTOMATIC SAFETY SPRAY

Inquire  
**Don McClellan**  
 BARBER SHOP — ASIMUS BLDG. — WEST O'NEILL

**BIGLIN'S**  
 Funeral Directors  
**O'NEILL**  
 Day Ph. 38 Night Ph. 487-R or 200

**McDONALD'S**  
 is ready to help you  
 look your  
**Easter best!**  
 Extra - Value WOOL SUITS



22 points of  
 fine coat-  
 making help  
 you look  
 your best

\$45

Tailoring extras like  
 hand-sewn collars,  
 buttons and linings.  
 Coat fronts interfaced  
 with wool canvases  
 for better looks.  
 Flannels, worsteds,  
 gabardines in brown,  
 blue, grey; 36 to 46.

McDonald's  
 brings you  
 these thrifty

"Good  
 Sports"

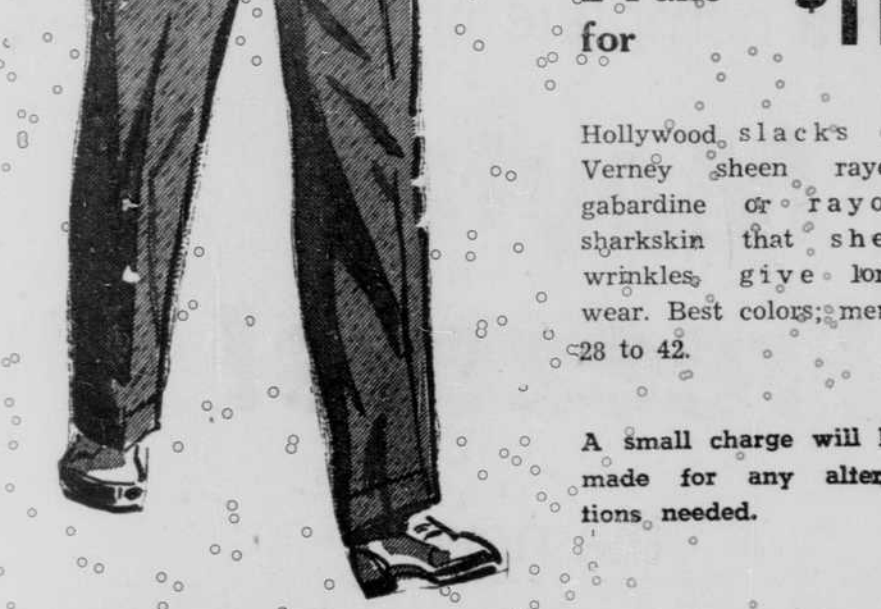

Slacks keep  
 their press

Many self-belted  
 models!  
 A hard-to-beat value!

2 Pairs \$11  
 for

Hollywood slacks of  
 Verné sheer rayon  
 gabardine or rayon  
 sharkskin that shed  
 wrinkles, give long  
 wear. Best colors; men's  
 28 to 42.

A small charge will be  
 made for any altera-  
 tions needed.

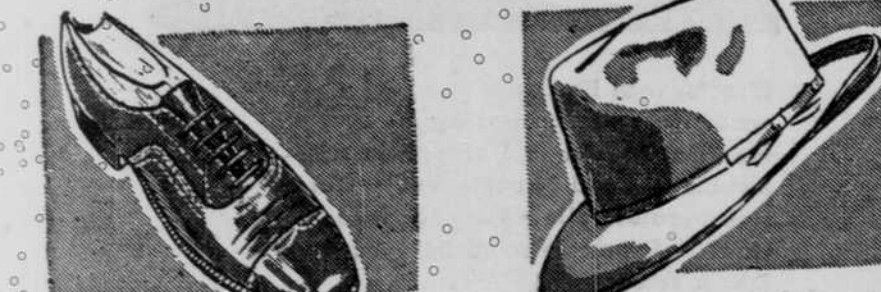

Sturdy Sanforized  
 men's shirts

2.98

White broadcloth; green,  
 grey, sand, blue madras,  
 guaranteed collar. 14-17.

Easy-on-your-feet  
 men's oxfords

9.95

Gleaming saddle tan For-  
 tune oxfords with tough  
 oak soles and rubber heels.  
 Sizes 6 to 12.

Rugged, easy-going  
 boys' oxfords

4.98

Designed to give you good  
 looks, walking - ease and  
 long wear. Regal brown in  
 sizes 2 1/2 to 6. Try 'em!

Genuine fur felt  
 men's hats

5

Pre-blocked to keep their  
 shape. They've needed  
 cushion sweat bands for  
 comfort. Best colors.



Beginning Today,  
 April 1st, we will be  
**OPEN EVERY DAY**  
 from 10 A.M. to 11 P.M.

Come Out and  
 Enjoy a "taste  
 of SPRING"  
**FREE CONES**  
 Saturday, April 3rd

to everyone who comes to our  
 serving windows

**HORNBY'S**  
**DAIRY QUEEN**  
 O'Neill

**CONES**  
**SUNDAES**  
**MALTS**  
**SHAKES**  
**QUARTS**  
**PINTS**

Spring  
 suits

... with you in mind!

AND WE had you in mind when we  
 made this —

**SPECIAL  
 PURCHASE**

of Beautiful  
**RAYON SUITS**  
 at this low price

**\$21** Regular Values to  
 \$29.95  
 While They Last!



THESE SUITS are from our well-known manufac-  
 turers—Betty Rose, Marce, Hallmark, Diane. We  
 have the season's best colors — navy, beige, pink,  
 blue, red. Regular, junior, half sizes. Select your  
 EASTER SUIT during this weekend special!

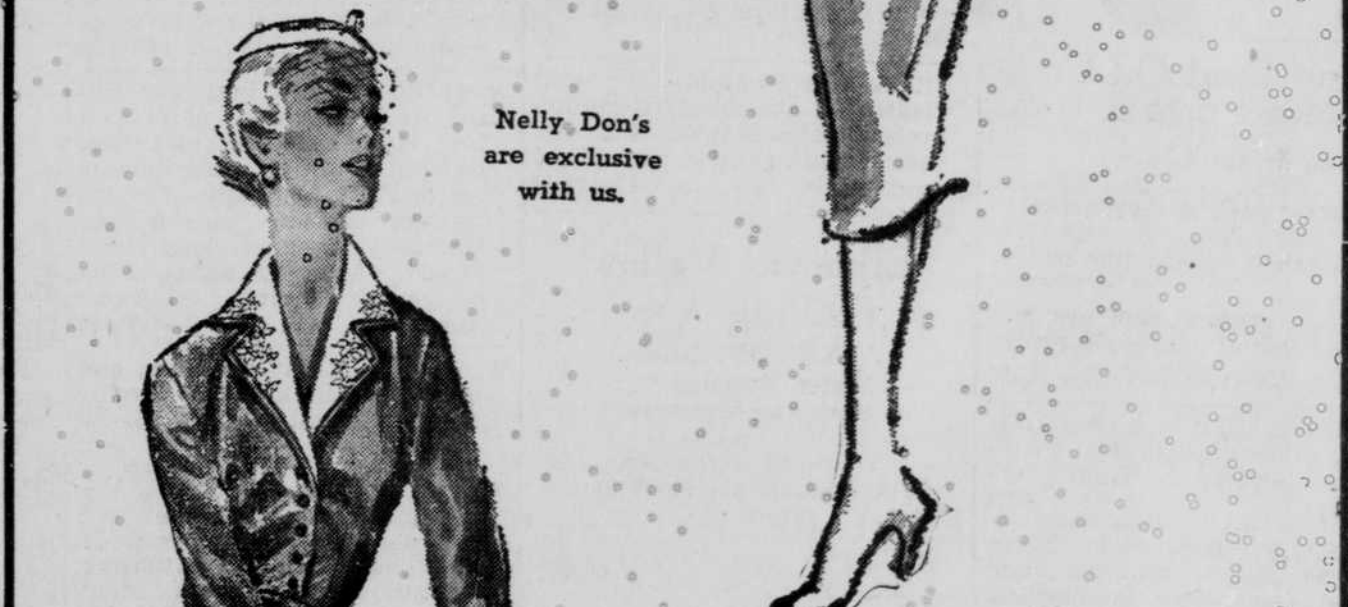

Nelly Don's  
 are exclusive  
 with us.

HERE is Nelly Don's fresh approach to the  
 town suit . . . in wrinkle resistant butler  
 rayon. Crisp pique collar (detachable, of  
 course) with rhinestone centered petals.

WASHABLE IN BLACK, NAVY, BROWN

14.95  
 Other Styles 10.95 to 24.95

The Shop of Fine Fashions  
**The Apparel Shop**  
 O'NEILL, NEBRASKA

The store with complete lines of nationally-known labels for your  
 Easter Smartness!