Work Starting on Page Spur

Five employees of the department of roads and irrigation moved to O'Neill to supervise construction on state highway 108 south of Page and the building of a truck weighing station at the junction of U.S. highways 20 and 275.

The contractor planned to begin work south of Page Monday, according to State Engineer L. N. Ress.

In charge of the group is Glen Kritner, an associate engineer with the highway department. He is 31 and native of Sterling. He is a graduate of Tecumseh high school. He has been with the department since 1941. His experience includes inspecting materials, inspecting bituminous and concrete construction and the building of grades. He has done surveying work on preliminary design and construction.

Last year he was in charge of the completion of the work on U.S. 281 between Spencer and O'Neill. During the winter, he and his party have been doing preliminary surveying for future highway construction in the vicinity of Spencer.

Junior engineers assisting Kritner are Bernard Inness and Bryan Jones. Jones, 58, was born at St. James, Cedar county. He graduated from Wynot high school and attended the University of Nebraska. He has been with the highway department since 1933, except for three years at the bomber plant in Omaha during World War II. He has done design, construction and right of way for work for the department.

Inness is a native of Ord and is 23. He began work with the department in 1947, upon his release from the army. He attended a department school and studied engineering by correspondence courses.

Engineering assistant on the construction jobs will be Louis Adams. He was born in Spencer where he attended grade and high schools. He is 29. He spent three years in the army, was assistant manager of a theater in Boyd and was acting postmaster of Spencer before joining the department in 1951.

Robert Bates will be junior engineering assistant in the group. He is 26 and native of Tecumseh. He is a Korean veteran and has been with the department about eight months.

'Mother's Day Out' Scheduled in June

The Holt county council of home demonstration clubs held a spring meeting on Tuesday afternoon, April 14, at the courthouse annex in O'Neill.

Mrs. Albert Carson of Redbird, county chairman, presided. Thirty-one members answered roll call. Two visitors were present, Mrs. Nell H. Duley of the state extension office and Mrs. Blanche Spann Pease of Atkinson.

The secretary and treasurer of the council, Mrs. Ed White of Amelia, reported that the club dues had been paid 100 percent and that she had received $19.45 for "pennies for friendship," also that five new clubs had been organized in the county.

Mrs. John Silverstrand of Atkinson, chairman of the committee on national home demonstration week, stated that the committee desired a vote of the council on whether to observe the week in each center—Stuart, Atkinson, O'Neill and Chambers—or to have one countywide meeting. Following a report by Mrs. Vern Sageser of Amelia, chairman of the safety and health committee, the council voted to combine the annual club picnic and mother's camp and hold a one-day meeting in Atkinson in June. Some type of handicraft is to be presented. The meeting will be known as "mother's day out."

Mrs. Blanche Spann Pease gave a talk about shutins and urged clubs to adopt someone, either of their own choosing or from the list of names on her records. Several clubs have already done this.

Mrs. Jane Gottschall of Atkinson presented some lessons available for leader training this fall. The lesson on "Easier Housekeeping" was decided upon.

Mrs. Nell Duley discussed the information needed to prepare the 1954 lesson material. From reports she receives from club members specialists will decide what types of lesson material will be presented in Holt county next year.

Book Review—
The Wesleyan Service guild is sponsoring a book review, "To Heaven on Horseback," to be presented by Mrs. Henry Canenberg at the Atkinson Methodist church today (Thursday) at 8 p.m.

Mr. and Mrs. Bennie Hill and sons spent Sunday visiting the Ft. Randall dam.

Save Dollars on used car purchases!

$ $ $ $ $ $ $ $ $ $ $ $ $ $ $ $ $ $

1951 Chevrolet ½-ton pickup, heater, clean, short mileage. Special $895
Do you want more allowance for the used car you trade in?

1950 Chevrolet 4 - door, heater, radio, good tires, ready to go. Special at $995
Or would you rather pay less for the car you are buying and take for your trade-in what the market might be?

1950 Studebaker ½-ton pickup, heater, good tires, in very good condition. It's worth $795. Special at $695
Do you buy a used car according to the miles on the speedometer? If you do, remember, speedometers are easy to reset if you know how.

1949 Ford 2-door with radio and heater, good tires. It is worth more than our price. Special at $795
Two used cars of the same year and model with same mileage may be far apart in actual value. Check carefully on what you are buying.

1946 Chevrolet with heater and radio, 2-door model. It is really a buy at our price. Special at $395
Save dollars by buying one of these used cars, this week.

$ $ $ $ $ $ $ $ $ $ $ $ $ $ $ $ $ $

Do you need or want a new truck? If you do here is a real bargain.

Chevrolet long wheel base, 2-speed axle, booster brakes, overload springs, 8.25 tires. You can save over $800 on this truck. It is NEW, never used. Special at $1,795
Pay us a visit and look over our used cars before you buy elsewhere, and all of the cars, trucks and pickups advertised here can be purchased on a time basis at reasonable cost.

NEW PICKUPS
Sure we have them, and we have too many. We can't tell you how much we can save you on the purchase of one, bux why don't you come in and inquire?

Midwest Motor Co., Ltd.
O'NEILL

$ $ $ $ $ $ $ $ $ $ $ $ $ $ $ $ $ $

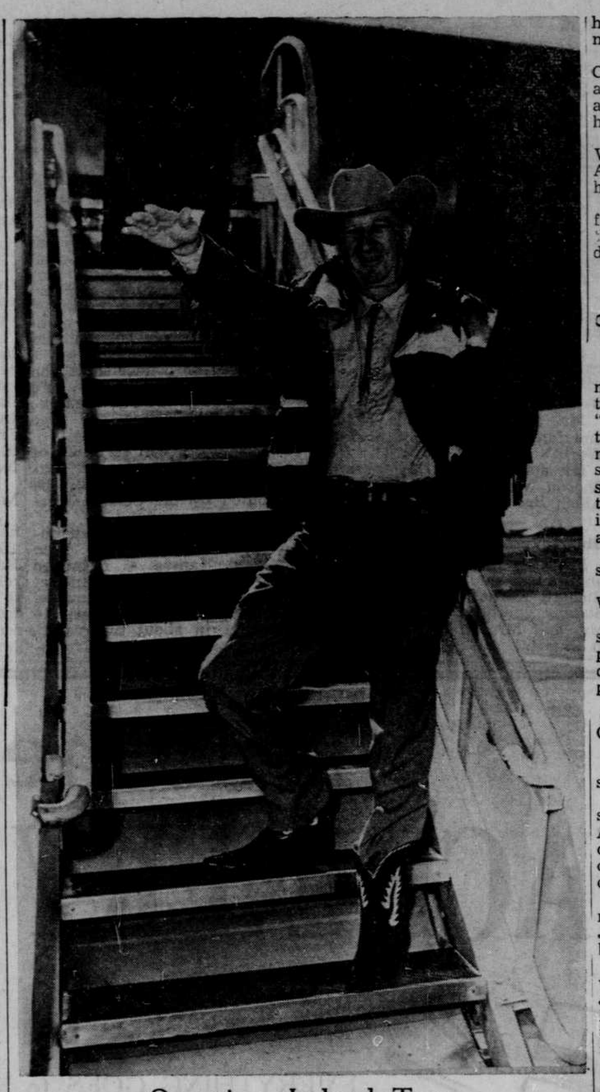

Organizes Ireland Tour

Michael O'Sullivan (above), Proenix, Ariz., insurance executive and native O'Neillite, is shown boarding a TWA plane at Phoenix at the outset of the "Sullivan Tour of Ireland," organized by TWA.

Ewing News

The Thursday Bridge meeting which was postponed on April 16, was entertained Saturday at the home of Mrs. R. G. Rockey. Guests were Mrs. William Spence and Mrs. M. B. Huffman. High score was won by Mrs. Grace Briggs. Prizes were also presented the guests. A dainty and colorful luncheon was served by the hostess.

Mr. and Mrs. Earl Billings were guests on Sunday at the home of her sister and brother-in-law, Mr. and Mrs. Arthur Lucas, where a family reunion was held in honor of their son, Larry Lucas, who was home on furlough from a Mississippi air base. Thirty were present for the nohost dinner which was served buffett style. On expiration of his furlough, Mr. Lucas will report to a California base for further training in radar.

Benjamin Larson went to Lynch on Friday where he attended the funeral of Mrs. William Larsen, the wife of his cousin.

Miss Norma Hoxsie of Neligh was a weekend guest of Miss Dorla Mlnarik.

Mr. and Mrs. Merle Peterson and children visited Sunday at the home of his parents, Mr. and Mrs. Leonard Peterson of Chambers.

Mrs. Kitty Fry spent Sunday at the country home of her daughter and son-in-law, Mr. and Mrs. Fink and family.

Mrs. Herman Shroeder and daughter, Gloria, were callers at the home of Mr. and Mrs. James Mlnarik on Sunday.

Mr. and Mrs. Lynn Fry and family and Mr. and Mrs. Lee Fink and children were dinner guests on Wednesday, April 15, at the home of Mrs. Kitty Fry.

Guests at the home of Mrs. Eva Kaczor on Sunday were Mr. and Mrs. Ed Yelli of Royal, Mr. and Mrs. Joe Kmicek of Orchard, Mr. and Mrs. George Nickolite, Mr. and Mrs. Ed Kaczor and children, all of Ewing.

Former Lynch Youth Wounded

LYNCH—Mr. and Mrs. Lee Opbroek of Merna, Ia., received a telegram stating their eldest son, Sylvester, has been critically wounded in action in Korea. The Opbroek's are former Lynchites and Sylvester attended grade school north of town. They attended the catholic church here.

Other Lynch News

Mr. and Mrs. Floyd France were Neligh and Battlecreek visitors Sunday.

Mr. and Mrs. Henry Vonasek and daughters of Verdigre visited relatives here Sunday, April 19.

Mr. and Mrs. Joe Placek of Creighton were called here Saturday to the bedside of the former's mother, Mrs. Mary Placek, who passed away at the Sacred Heart hospital Saturday evening.

Rev. and Mrs. Joe DeBray of Sioux, S. D., came Sunday called here by the death of the latter's mother, Mrs. Mary Placek.

Mr. and Mrs. Joe Placek of Creighton and Willard, Melvin and Larry Placek spent Sunday afternoon at the Vince Jehorek home.

Mr. and Mrs. Dale Barta of Walnut spent Sunday evening, April 19, at the Albert Kalkowski home.

Mr. an Mrs. R. M. Ducker and family spent Sunday, April 19, at the Joe Kounousky home in Verdel.

CHURCH NOTES

CHURCH OF CHRIST (O'Neill)
Corner of Sixth and Grant
John Thomas, minister

Bible school, 10 a.m.; communion and preaching, 11 a.m.; the morning message will be "Four Heart Searching Questions for Christians"; youth meeting at 7 p.m.; evening worship at 8 o'clock. Vernon Tietsort, formerly of O'Neill, will be the evening speaker. Everyone is invited to attend this service and hear Mr. Tietsort speak.

Bible study and prayer session Wednesday, 8 p.m.

Bible study and prayer session Wednesday, 8 p.m.

The minister will gladly counsel anyone concerning home problems, by appointment, Monday through Friday, 4:30 to 5:30 p.m. Call 511-J.

CHRIST LUTHERAN (O'Neill)
Corner of Seventh and Clay Sts.
Rev. R. W. Olson, pastor

Saturday, April 25: Men's club scrap metal drive.

Sunday, April 26: Divine worship, 9 a.m., with Rev. C. D. Ankney as guest speaker; Sunday-school and junior Bible class, 10 a.m. (Please note the change in time schedule.)

Thursday, April 30: Ladies' aid meeting, 2 p.m., with Mrs. Dean Jeffrey and Mrs. Orville Eppenbach as hostesses.

We bid everyone a sincere welcome in the name of Christ Jesus, the world's only Savior. If you have no church home we would cordially invite you to worship with us regularly.

METHODIST (Chambers)
Rev. L. R. Hansberry, pastor

Sunday - school, 10:30 a.m., Clair Grimes, superintendent.

Worship, 11:30 a.m.

One hundred and twenty-one were present at the Sunday worship service.

IMMANUEL LUTHERAN (Atkinson)
Rev. R. W. Olson, pastor

Sunday, April 26: No Sunday-school or divine worship due to pastor's absence.

FAIRVIEW (Elgin)
There will be a singspiration at the Fairview church on Sunday, April 26, at 2:30 p.m. Everyone invited.

Miss O'Neill Feted in Prenuptial Shower—
Miss Noreen O'Neill was honored at a miscellaneous shower Sunday in the home of Mrs. Alton Hoffman at Greeley. Mrs. Hoffman and Mrs. John Kramer, jr., were cohostesses. Thirty guests were present. Games were played. The gifts were opened and a lunch was served.

Miss O'Neill and Paul Kramer have set April 27 as their wedding date.

Prompt deliveries on printing. —The Frontier.

Heads for Korea

Pvt. Floyd K. Wagner (above), having completed his basic training at Ft. Riley, Kans., on February 9, reported on April 2 to California for his overseas assignment in Korea. He is the son of Mrs. Winnie Wagner. His address is: Pvt. Floyd K. Wagner, R.A. 17367489, 7th Regt. LCO 3rd infantry division, APO 468 c/o PM, San Francisco, Calif.

Man Living Alone Injures Leg, Hand

CHAMBERS— Charlie Brown had the misfortune to have his leg and hand badly injured while he was hauling hay. His cable rack hit a post and struck his foot and leg.

He is at the home of his sister, Mrs. Mary Niemand. The accident happened April 7 and no one found him until April 10 when Bill Held happened in. He called help and Mr. Brown was taken to his sister's.

Mr. Brown lives alone about five miles north of town.

Venetian blinds, prompt delivery, made to measure, metal or wood, all colors.—J. M. McDonald's.

Captain Classen Now on Okinawa—
SPENCER—Capt. Gertrude M. Classen, army nurse corps, daughter of John P. Classen and the late Mrs. Classen, Spencer is now serving on Okinawa, part of the Ryukyus command in the Pacific.

A strong U.S. outpost in the Far East, the island is located off the coast of China between Formosa and the southern tip of Japan

Captain Classen, a ward nurse at the Ryukyus army hospital, 8114 army unit, entered the army nurse corps in June, 1943.

She attended Nebraska State Teachers college for two years.

DRS. BROWN & FRENCH
Eyes Tested—Glasses Fitted
Broken Lens Replaced in 24 Hours
Other Repairs While You Wait
Complete X-Ray

DOLLAR DAYS SPECIALS

Betty Crocker Choc.
CAKE MIX 3 Pkgs. $1

IGA Lite Meat, Not Grated
SOLID PACK TUNA 3 Cans $1

1 Giant Pkg. of TIDE
1 Lg. Pkg. Fels-Naptha SOAP CHIPS
Both for Only $1

IGA Food Stores — LOW PRICES EVERY DAY!
EARL W. RALYA Owner

WHY IS IT?

That So Many Businessmen . . .

Will get up in the morning,
Refresh themselves with a dose of advertised fruit juice,
Clean their teeth with an advertised brush and advertised tooth paste,
Shave with an advertised razor,
Wash and shave with advertised soaps,
Put on advertised underwear,
Advertised hose, garters, shirt, collar and shoes,
Seat themselves at the table,
And eat advertised tea, coffee, or cocoa,
Put on an advertised hat and gloves,
Light an advertised cigarette,
With an advertised match,
Go to the station in an advertised motorcar,
Give letters to a typist,
Who types on an advertised machine,
Use advertised carbons,
Sign their letters with an advertised pen
Containing advertised ink,
And
Turn down a proposal to advertise on the ground
That
Advertising Doesn't Pay!

—PRINTER'S INK

PHONE 51
Our Advertising Representative Will Help You with Your Own Problem

THE FRONTIER

122 South Fourth St. O'Neill, Nebr.

DANCE
TO

DATE:
Tuesday, Apr. 28
AT
BUTTE LEGION BALLROOM
BUTTE, NEBR.

1000 Watts

TUNE IN!
"Voice of THE FRONTIER"
- Monday
- Wednesday
- Saturday

9:45 A.M. — 780 kc.

HEAR GEORGE HAMMOND, one of Nebraska's topflight announcers, bring you the O'Neill regional news thrice weekly in a concise, 15-minute roundup of news and happenings concerning persons and places you know.
THIS PROGRAM ORIGINATES IN OUR O'NEILL STUDIOS IN THE FRONTIER BUILDING

WJAG
On Your Dial...
NORFOLK, NEBRASKA

SPECIAL — While Supply Lasts! Spuntex NYLON HOSE, pair $1

DISH TOWELS, 5 for $1
Cannon

Stick Cologne Given FREE
With Each Purchase of
CARA NOME COSMETICS

STORK NURSER SETS 3 for $1

89c Fitch SHAMPOO and Jiffy Shampoo BRUSH, total 1.39 value 89c

GILLIGAN'S REXALL DRUG
We Give S&H Green Stamps — Open Evenings
. . . PHONE 87 . . .