

Chorus, Orchestra Prepare Production

Out-of-Towners Help with Musical

Intense rehearsals are in progress on Monday evenings as the veteran O'Neill Civic chorus and the newly-formed O'Neill Civic orchestra prepare a musical, "Down in the Valley," by Kurt Weill.

An April presentation date is planned.

Charles B. Houser is orchestra conductor and James G. Bastian is working with the chorus, which Houser formed in November, 1951. Musicians from Butte, Spencer, Chambers and Ewing have joined with O'Neillites in swelling the size of both organizations.

Out-of-town instrumental personnel includes John Schwartz, Atkinson band director; Mr. Blezek, Chambers band director; Willis Johnson, Spencer band director, and Paul Cooper, Ewing band director.

At present the orchestra counts 20 pieces.

"Down in the Valley" was composed in 1948 and presented on the New York stage that same year. Composer Weill is also known for his work, "September Song."

Rehearsals are held at the O'Neill public school band room on Monday evenings and additions to both organizations are welcomed, Mr. Houser said.

Mrs. Mary Tomlinson and Larry spent Sunday in Chambers at the Willard Thomson home.

Happy Helpers Again Choose Mrs. Glead

The Happy Helpers recently reorganized their club, choosing Mrs. Lloyd Glead for our leader again this year.

We have decided to take sewing and cooking for our projects. Our next meeting was held on February 14 at Dorine Glead's home. We elected our officers: Betty Lou Harley, president; Gloria Grimes, vice-president; Edythe Grimes, secretary and Dorine Glead, news reporter.

We also chose for our assistant leader, Mrs. Glen Grimes.

Our ribbons from achievement day, and our reports were past out from last year.

Members of Silver Star Sisters club were our guests at the meeting and for a Valentine hunt following the meeting.

Mrs. Lloyd Glead served a lunch of ice cream and Valentine cookies.

The next meeting will be on February 26.—By Dorine Glead, news reporter.

Society to Meet

The Altar society will meet next Thursday evening, March 5, at 8 o'clock at St. Mary's academy gymnasium. Mrs. Leo Schneider, guild chairman, will preside. Entertainment will feature Miss Sheila Gregory, 16, Irish immigrant girl who now resides in O'Neill. She will sing several Irish folksongs.

Club in Session

The Chez-a-Mari met at the M & M cafe for dinner Monday evening and then went to the home of Mrs. Joe Stutz where they played cards. Winners were Mrs. W. D. Melena, Mrs. Bud Cole and Mrs. Joe Stutz.

Frontier want advs. bring quick results.



Mr. and Mrs. Earl Parker of Bremerton, Wash. . . the bride is the former Miss Nadine Spry.

Weds on Parents' Anniversary Date

December 29, which was the wedding anniversary date of both their parents, was chosen by Miss Nadine Spry and Earl Parker for their marriage which took place in the Reorganized church of Jesus Christ, Latter Day Saints, Bellingham, Wash., with Rev. S. Tripp officiating. Mrs. Parker is the daughter of Mr. and Mrs. Ray Spry, formerly of O'Neill, now living in Bellingham and his parents are Mr. and Mrs. Raymond Parker, James street road.

Given in marriage by her father, the bride wore a white ballerina length dress and carried white carnations.

Miss Beverly Monroe, maid-of-honor, wore a blue ballerina length dress, and Miss Geraldine Spry, the bridesmaid, wore a pink ballerina length dress. Both carried yellow chrysanthemums.

Lyle Parker acted as bestman for his brother, and Don Parker, another brother, was the usher. Gary Parker and Gary Spry, brother of Parker and Gary Spry, brothers of the bride and bridegroom.

Having returned from their wedding trip to Elkton, Ore., the couple is now at home at 2201 C St., Bellingham.

Frontier for printing . . . prompt deliveries! Mon., Wed., Sat., 9:45 a.m. . . WJAG, 780 kc.

Pantry Shelf—Boon to Homemakers

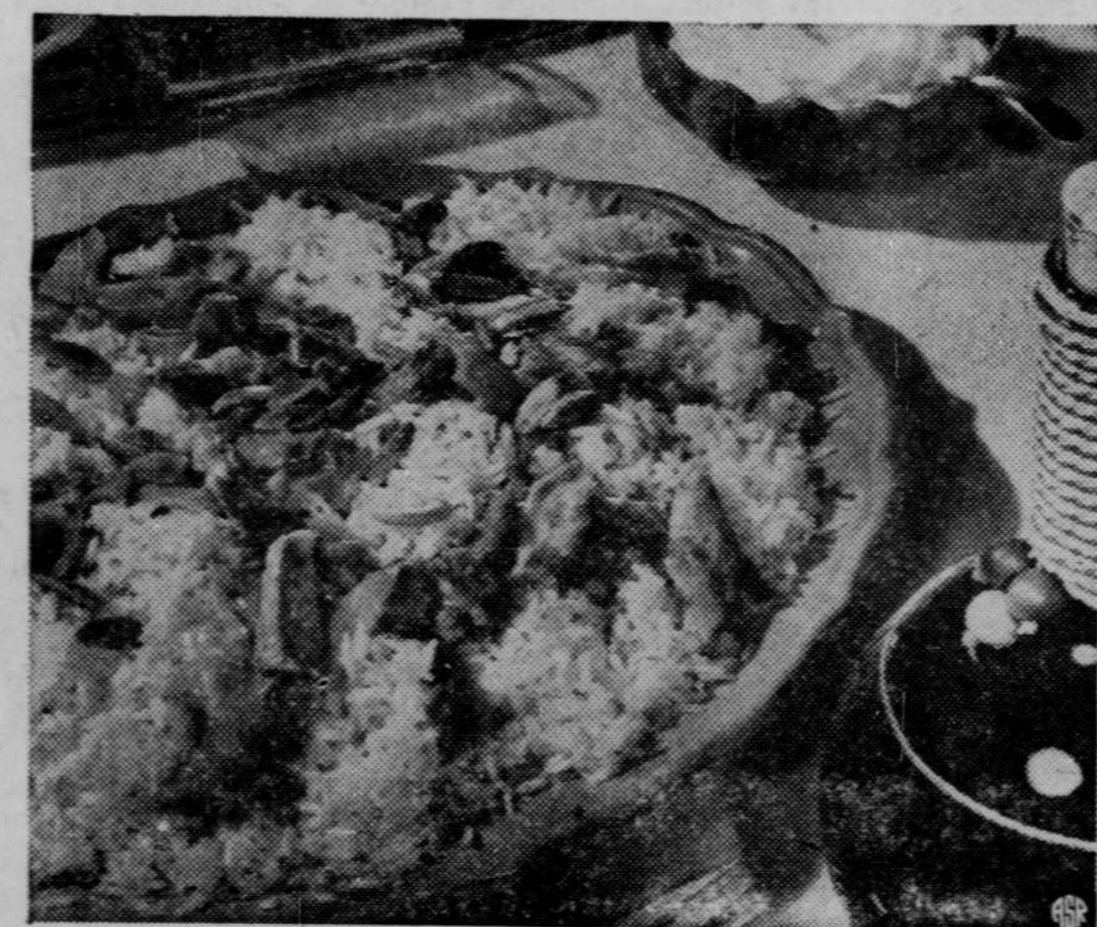

The fruit cellar of grandmother's day has moved upstairs to the kitchen and now holds an eminent position in the modern home as a pantry shelf. Here the change which the years have wrought is great. While grandmother necessarily prepared most of her own food for storage, the modern homemaker has only to make an occasional trip to the market to keep her shelf well stocked—and with a wide assortment of packaged and canned foods that would have made grandmother's eyes pop with wonderment.

Modern homemakers have found this pantry shelf not only a convenience, but almost a necessity. With so many activities outside of their homes, quickly prepared foods are important to the preparation of good and well balanced meals. No matter how busy you are, meals need not suffer when there's a well stocked pantry shelf to pick from.

This recipe for Chicken Sub Gum is a combination of three pantry items which should always be found on any complete pantry shelf, packaged pre-cooked rice, which gives you fluffy white rice

Snow Blamed for Farmer's Injuries

ORCHARD Richard Hauf, young farmer southeast of Orchard, son of Mr. and Mrs. William Hauf, suffered fractures of both legs and one kneecap in a "one-way" traffic accident near here early Saturday evening.

Hauf was driving east on highway 20 through drifts in which one lane had been knifed to permit vehicles to move.

His car crashed into a truck, headed west, and was demolished. The name of the truck driver was not learned here, but he was reported unhurt. The truck was said to be owned by Safeway Stores, Inc.

Sheriff Harry Livingston of Neligh investigated.

Mrs. P. E. Nelson Dies at Bremerton

SPENCER—Word was received at 7 o'clock Wednesday morning, February 17, telling of the death of Mrs. P. E. Nelson, who died at the home of her daughter, Mrs. T. V. Sieler, in Bremerton, Wash. She is the mother of M. B. Nelson and Joyce Nelson of Bristow.

The body was returned to Nebraska for burial at Oakland.

Kate Fitzpatrick Rites at Lynch

Woman, 84, Mother of 11 Children

LYNCH—Funeral services were conducted from Assumption BVM catholic church at Lynch on Thursday, February 19, for Mrs. Kate Fitzpatrick, 84, of Kennebec, S. D., a former resident of Lynch. She died February 15 in Sacred Heart hospital, Lynch, after a several months' illness.

Rev. John Wiczorek officiated and burial was at Kennebec near the grave of her husband, who died July 6, 1934.

Palbearers were Guy Barnes, Frank Weeder, Charles C. Courtney, Joe Halva, Edmund Rhode and Albert Spencer.

Mrs. Kate Fitzpatrick was born November 27, 1868, in Sabulla county, Ia.

Her early childhood was spent at the place of her birth and later she moved with her parents to Minden, Ia., where she grew to young womanhood.

She was married to Dennis Fitzpatrick at Neola, Ia., in 1889. To this union were born seven sons and four daughters.

Following their marriage their home was established at Danberg, Ia., and later the family moved to his father's farm in Woodbury county, Ia., remaining there until 1905 when the family moved to Lynch. In March, 1923, they moved to Kennebec, Lyman county, S.D., where she lived until 1946. Since 1946 she had made her home with her daughter in Nebraska.

Survivors include the 11 children—Cornelius, John, Mathew and Thomas Fitzpatrick, all of North Hollywood, Calif.; Martin Fitzpatrick of Nampa, Ida.; Joe Fitzpatrick and Mrs. Clarence

(Doris) Lien, both of Rapid City, S.D.; Dennis Fitzpatrick of Kennebec, S.D.; Mrs. Arthur (Anna) Parkhurst of Creighton; Mrs. Mary Wade and Mrs. Ray (Agnes) Alford, both of Lynch; one brother—John Zolck of Minden, Ia.; three nieces, two nephews; 15 grandchildren and several great-grandchildren.

Her sons, John, Thomas and Martin Fitzpatrick, were unable to be present for their mother's funeral.

Mrs. Kitty Fry Is Honoree

EWING—Mrs. Kitty Fry was surprised recently when a group of friends and relatives gathered at her home to join in celebrating her birthday anniversary. She was presented many gifts and a birthday cake which was baked by her daughter-in-law, Mrs. Lynn Fry. The cake was served with ice cream for late afternoon refreshments for the party. In attendance were Mrs. Fry's daughter, Mrs. Willie Shrader, Mrs. Lee Fink, Mrs. Victor Vandernick and daughter-in-law, Mrs. Lynn Fry, and other guests were Mrs. Z. H. Fry, Mrs. Dale Duane Jensen, Mrs. Wayne Fry, Mrs. Will Shrader, Miss Alice Shrader, Mrs. Verl Gunter, Mrs. Edgar Jensen. Also 11 children, six of whom were grandchildren of Mrs. Fry.

Honored on Anniversary

Junior Worth was honored on his birthday anniversary in the C. E. Worth home Wednesday evening, February 18, with a supper. Those present were Mr. and Mrs. Roy Worth and family, Mr. and Mrs. Orville Miller and family and Mr. and Mrs. Ben Wetzler and family.

Mr. and Mrs. C. E. Arrasmith and son and M. and Mrs. Ben Wetzler and family were Sunday dinner guests in the Roy Worth home.

EMMET NEWS

Miss Doris Pierson of O'Neill is practicing teaching at the Emmet school district 20 for a week under the supervision of Miss Helen Martens.

Little Barbara Fox, daughter of Mr. and Mrs. Gilbert Fox, was accidentally injured when her mother rocked on her little toe on her right foot Sunday morning. Larry Gene and Kathleen McConnell who are students at the

O'Neill public school did not get home over the weekend.

Mrs. Walter Pease was a Sunday afternoon caller of Mrs. Agnes Gaffney.

Wayne Bates was employed on Saturday and Sunday cleaning the snow from the streets and side roads with a bulldozer.

Gilbert Fox and James Kendall spent from Wednesday night, February 18, until Saturday in Sioux City on account of the storm.

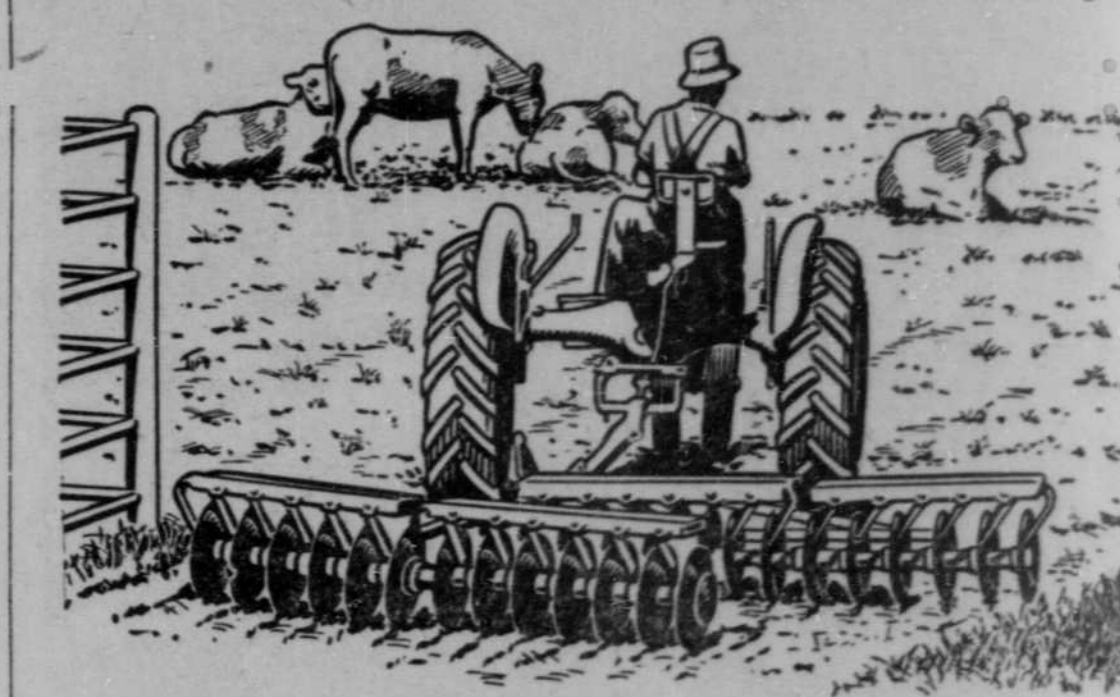

get started days earlier

ALLIS-CHALMERS 15-FOOT SINGLE-ACTION DISC

You can plow two or three days earlier in some of your fields if you work the surface with this single-action disc harrow. Light discing lets in air and sunlight — speeds drying.

MARCELLUS IMPLEMENT CO.

M. B. Marcellus, Prop. Phone 5

Open-House Postponed!

NEW DATE:

SATURDAY, FEBRUARY 28TH

THE MONTEREY . . .

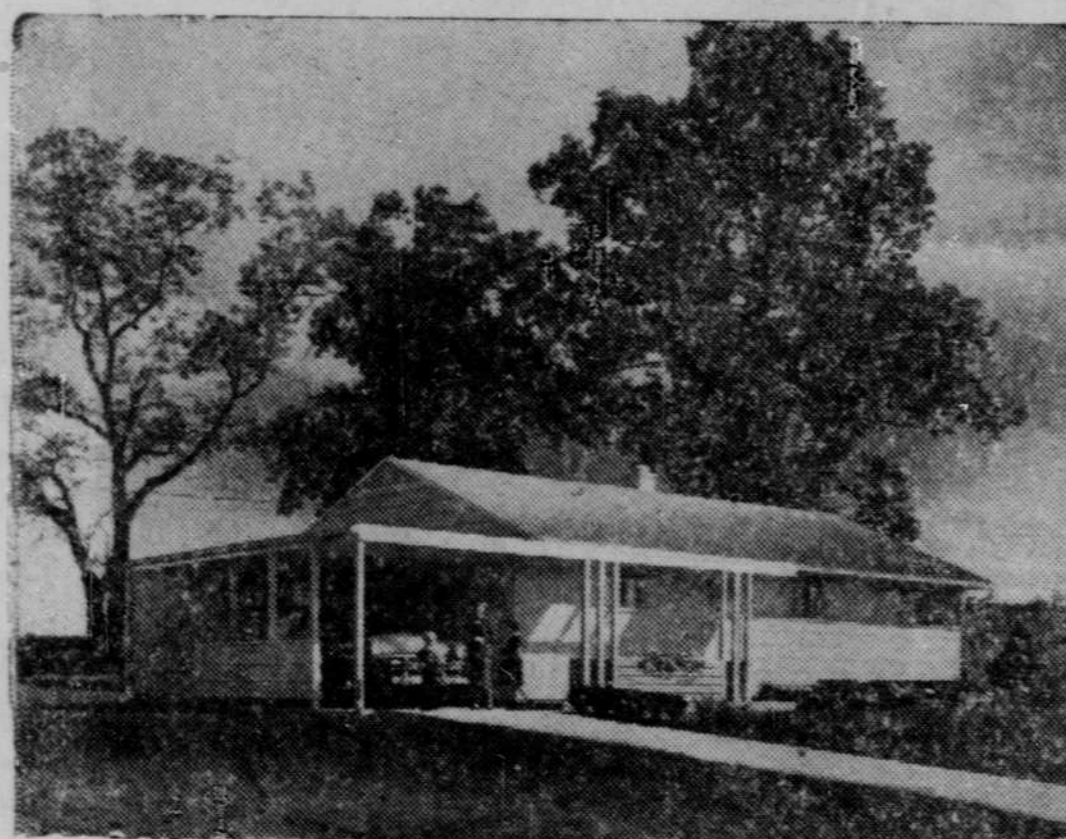

National Homes Corporation's newest and most versatile design . . . a three bedroom model with rear living room, garage and outside storage. Outstanding feature of the floor plan is the third bedroom that can be separated from the living room with sliding doors. It can be used as a den, television room, a second living room or a permanent bedroom.

Open for Your Inspection

All Day Saturday — 8 A.M. 'Til 10 P.M.
On North Second Street — North Heights
O'NEILL

Furnished By

Midwest Furniture & Appliance, O'Neill

Open for Inspection by Appointment

ANYTIME . . . DAYS or EVENINGS
Between February 28 and March 21

Contact:

ED THORIN — FRANCIS GILG — HARRY E. RESSEL
Phone 454-J Phone 523-J Phone 548-M

NORTH - NEBRASKA BUILDERS



NATIONAL HOMES CORPORATION
LAFAYETTE, INDIANA • HORSEHEADS, N. Y.

National Homes prefabricated panels and structural parts as they leave the assembly plant carry the Good Housekeeping guarantee seal and the Parents' Magazine seal of commendation as advertised therein.



©COPYRIGHT 1953 NATIONAL HOMES CORP., LAFAYETTE, INDIANA

Referee's Sale of LAND

Mon., March 9

2:00 P.M.

COURT HOUSE IN BUTTE, NEBRASKA

As ordered by the District Court of Boyd County, Nebraska, I will sell at public auction to the highest and best bidder for cash the following described land:

The West Half of Section Twenty-four (24), Township Thirty-four (34) North, Range Twelve (12) West of the 6th P.M., Boyd County, Nebraska, containing 320 acres more or less, according to Government Survey.

KNOWN AS THE KNOUSE FARM Two miles North and one mile East of Spencer, Nebraska, a very good combination grain and stock farm. This land is being sold subject to a first mortgage of \$10,400.00 of John Hancock Mutual Life Insurance Company, at four per cent interest, due in 1970.

TERMS OF SALE: 25% of bid in cash on date of sale; balance in cash on confirmation of sale; possession to be given as of March 1st, 1953, abstract of title available for examination at office of Referee. Purchaser to assume unpaid balance of loan; land will be offered as a whole.

Court House, Butte, Nebraska, March 9, 1953 — 2 P.M.

For Further Information See:

William P. Wills

Referee, Butte, Nebraska

W. L. Brennan

Attorney, Butte, Nebraska