

Lester W. Roberts Burial At Stuart

STUART — Funeral services were conducted at 1:30 p. m. on Sunday, January 14, at the Stuart Community church for Lester W. Roberts, 70, who died at his home in West Plains, Mo., on Wednesday, January 10.

He had suffered from heart trouble for several years.

Lester Wilson Roberts was born in Dunlap, Kans., on October 11, 1880, where he grew to manhood. On October 8, 1900, he was united in marriage to Ida Mae Gleason, of Council Grove, Kans. To this union four children were born. They made their home in Dunlap for about three years and then moved to Stuart where Mr. Roberts engaged in farming.

After farming at Stuart for eight years Mr. Roberts moved to Lead, S. D., where he worked for the Homestake mine for 10 years before moving to West Plains, Mo., where he bought a ranch.

At West Plains he met his second wife, Ella Robinson, and they were married on April 28, 1944. They have made their home at West Plains the last six years.

Survivors include: Widow—Ella; daughter—Irene Fagan, of Portland, Ore.; sons—Wilson Scott, of the Philippine Islands, and Fillmore Robert, of Igloo, S. D.; brother—Leonard, of Stuart. One daughter, Ruby, died when 1-year-old.

Rev. Orin Graff, pastor of the Community church, officiated in the burial rites.

Pallbearers were Clarence Johnson, Donald Krotter, O. A. Hendrickson, Fred Stracke, W. K. Smith, all of Stuart, and Elvin Coker, of O'Neill.

Hear Financial Report on Bazaar—

EWING—The Women's Society of Christian Service of the Ewing Methodist church met on Wednesday afternoon, January 10, at the church parlors.

Mrs. Henry Fleming had charge of the devotionals. The theme: "What Is That in Thine Hand?"

The president, Mrs. Earl Billings, presided at the business session. Committee gave final reports on the bazaar and other financial affairs of the society. This was followed by routine business.

The lesson for the afternoon, "Our Responsibility Toward the Giver of All Gifts," was also presented by Mrs. Fleming.

At the close of the meeting, a luncheon was served by the hostesses of the afternoon, Mrs. William Spence and Mrs. Leland Welke. Table decorations carried out a New Year's scheme.

Bernelda Engler Enters Convent—

STUART—Miss Bernelda Engler accompanied Miss Dorothy Bartlett to Grand Island Friday, January 12. From there she went to Lincoln to visit her brother and wife, Mr. and Mrs. Melvin Engler.

On Sunday she left Lincoln for Atchinson, Kans., where she will enter the Convent of Mount St. Scholastica.

Miss Engler is the daughter of Mr. and Mrs. B. C. Engler. She graduated from Stuart high school with the class of 1949 and attended college at Yankton, S. D., last year.

New Officers Are Presented Gifts—

The Elkhorn extension club met at the home of Mrs. Roy Lowry Tuesday, January 9.

The lesson on "New Fabrics" was given.

Regular dues and council dues were paid. Also, each member contributed 50 cents toward the polio fund.

The guessing game was won by Mrs. Harry Graham.

Mrs. Bob Cook presented the new officers with a small gift.

The next meeting will be at the home of Mrs. Parker Tuesday, February 13. — Mrs. Florence Schultz, reporter.

Minnesotans Here—

Mr. and Mrs. Erwin Wadsworth and children, of Spicer, Minn., visited with Mrs. Florence Schultz over the weekend.

O'NEILL TRANSFER

John Turner, Prop.



Daily Trips
Omaha to O'Neill
O'Neill to Omaha
Irregular Trips
O'Neill to All
Nebraska Points



Telephones:
O'NEILL—341-J
OMAHA—A. T. 0560



Your Patronage
Appreciated

PUBLIC SALE

HAVING decided to move to Chadron, Nebr., we will offer at public auction the following described real estate and personal property on . . .

Friday, January 26th, 1951

PERSONAL PROPERTY SELLING BEGINS 11 A. M.

LUNCH ON GROUNDS

REAL ESTATE SELLING BEGINS 2 P. M.

Good 1,520-Acre North-Holt County Ranch

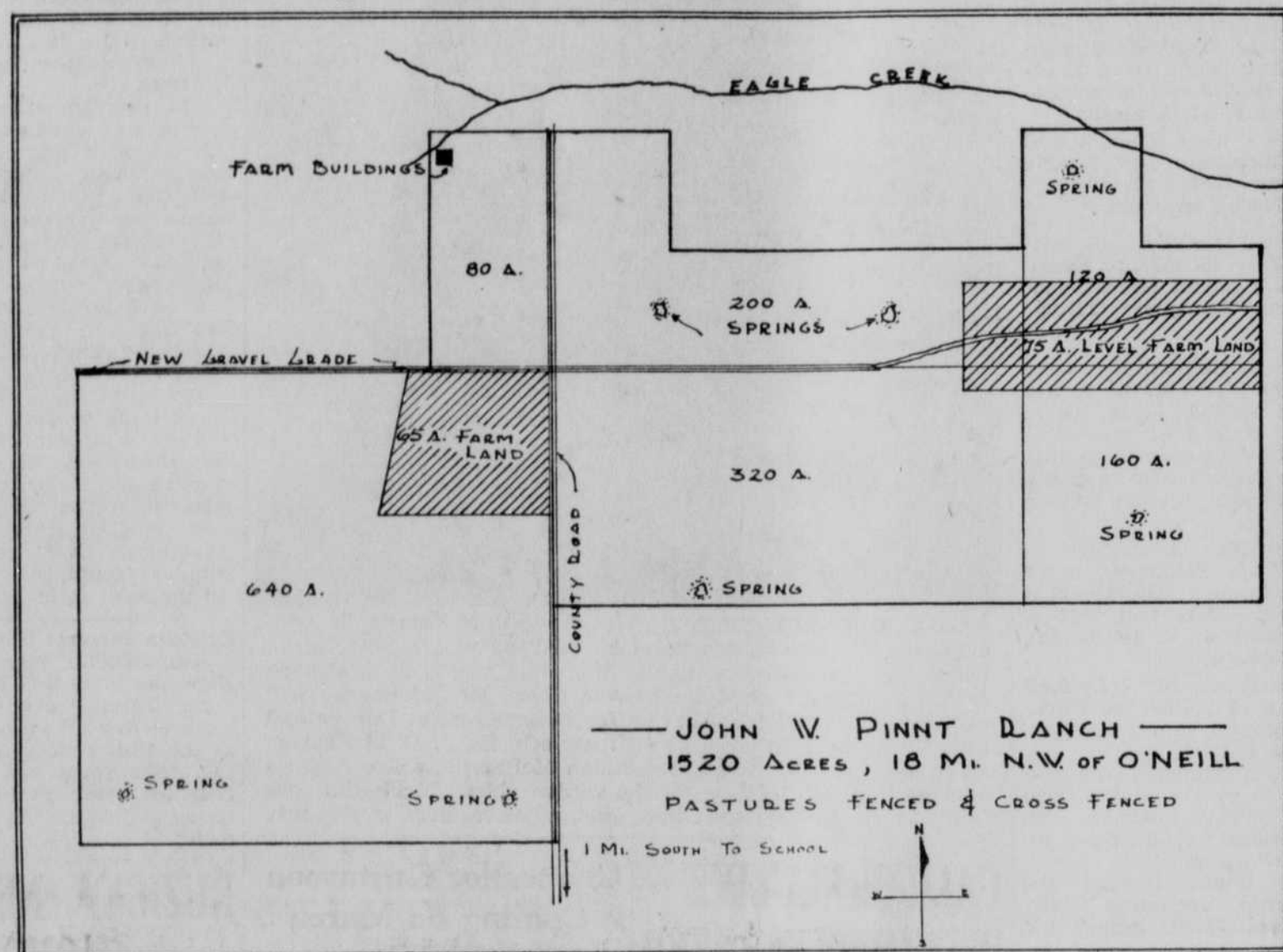

LOCATION OF LAND —

Fourteen miles north of O'Neill, Nebr., on U. S. Highway 281, 4½ miles west to east edge of ranch (or 5½ miles to set of buildings); or 10 miles north and 10 miles east of Atkinson, Nebr., on the new county road connecting Highways 281 and 11; or 8½ miles south of the Spencer, Nebr., hydro dam and 4½ miles west. Rebuilding of Highway 281 and completion of new east-west county road provides good road facilities.

DESCRIPTION OF LAND —

Entire ranch is fenced and cross-fenced, all fences are three-wire except one, which is woven wire. Four pastures and each is watered by springs and streams that flow into Eagle creek. About 140 acres are under cultivation. Balance—about 1,380 acres—is about equally divided for hay or pasture. Land is rolling, lots of winter protection for livestock, soil is sandy loam and grass is hardy. This is a fine layout for a cattle raiser, and in the past has been known as the McNulty Ranch. Produced very good small grain crop and good corn crop in 1950.

TERMS & CONDITIONS —

Real estate will be sold as a unit. Abstract showing merchantable title will be furnished. Possession will be given on March 1, 1951. Twenty-five percent of bid payable day of sale; balance on delivery of deed and possession on or before March 1, 1951. Land will positively be sold to highest bidder.

LEGALLY DESCRIBED AS FOLLOWS:

All of Section 12, Range 13, Township 31	640 Acres
E½SE¼ of Section 1, Range 13, Township 31	80 Acres
S½SW¼ of Section 5, Range 12, Township 31	80 Acres
NW¼SW¼ of Section 5, Range 12, Township 31	40 Acres
S½S½ of Section 6, Range 12, Township 31	160 Acres
NW¼SW¼ of Section 6, Range 12, Township 31	160 Acres
N½ of Section 7, Range 12, Township 31	320 Acres
NW¼ of Section 8, Range 12, Township 31	160 Acres
Total	1,520 Acres

40 - HEAD OF CATTLE - 40

Light Calves — Mixed Steers — Heifers
1 Cow
1—Good Saddle Horse, gentle
1—Sorrel Mare, 3-years-old, green, broke to ride.

TERMS ON PERSONAL PROPERTY: CASH.

IMPROVEMENTS —

Include five-room, one-floor dwelling which has year-around spring water in house. Large barn, fair condition; hog house, 14' x 10', with concrete floor; three granaries 3,500-bu. capacity; new two-car garage; chicken house; brooder house; telephone and share in line go with place; on mail route served by O'Neill postoffice; REA-surveyed and easements signed; about two miles from rural school.

(PHOTO AT LEFT LOOKING WEST AT IMPROVEMENTS)

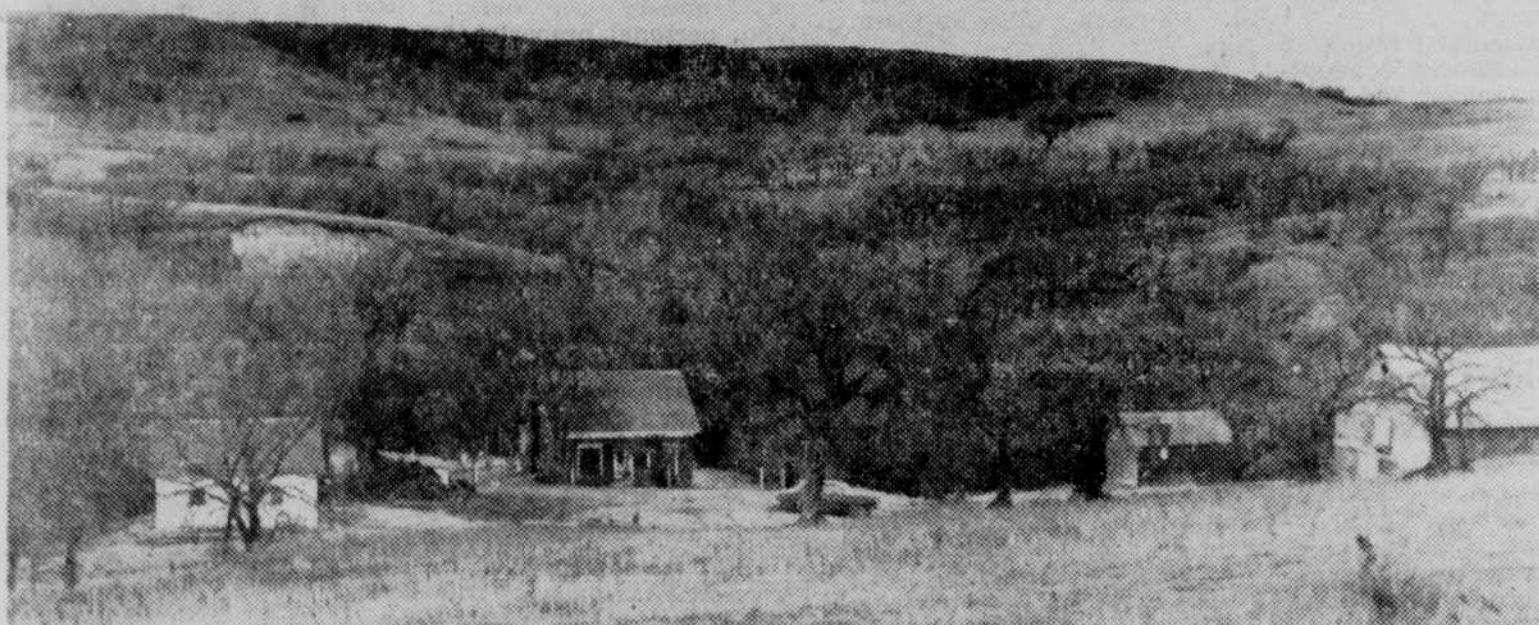

Sale of Personal Property and Real Estate AT ONE LOCATION

For convenience, the sale of real estate, livestock, machinery and other personal property will take place at one location — on the U. E. OWENS RANCH, 19 miles north of O'Neill, Nebr. (to top of hill on north side of Eagle Creek) on U. S. Highway 281, 4 miles west, 1 mile south, 2 miles west and 4 miles north. This is the place where Mr. and Mrs. Pinnt now reside.

Sale of Personal Property Begins 11 A. M.
Sale of Real Estate Begins 2 P. M.

IN THE EVENT OF STORM CONDITIONS, SALE WILL BE POSTPONED UNTIL WEDNESDAY, JANUARY 31, 1951, AND SERIES OF RADIO ANNOUNCEMENTS WILL BE MADE AT 9:45 A. M. ON SATURDAY, JANUARY 27; MONDAY, JANUARY 29; WEDNESDAY, JANUARY 31, WJAG, NORFOLK, NEBR., 780 K. C.

Machinery, Etc.

16-Ft. Massey-Harris Disc, new.
F-12 Farmall, overhauled last fall
Dehorning Chute, all-steel.
Many Other Articles Tools, Etc.
1950 GMC ½-Ton Pickup, new
stock rack, deluxe cab, 4-speed
transmission.
Hammermill, 13-In. Belt.
Good Buzz Saw.
4—New Rims.
4—8x25-20 10 - Ply Tires, new
tubes.

Massey - Harris 30, 1950, bought
in August.
7-Ft. John Deere Power Mower.
6-Ft. Trail Mower.
12-Ft. IHC Hay Rake.
John Deere Hay Stacker.
Tractor Sweep.
Feed Bunker.
GI Corn Picker, very good.
4-Section Harrow
Tank Heater.
2—Iron Wheel Wagons.

ABOUT 250 TONS 1950 HAY — SOME FURNITURE

John & Leona Pinnt, Owners

ANYONE WISHING TO INSPECT THESE PREMISES SHOULD CONTACT:

COL. ED THORIN, Auct.
Chambers, Nebr.

COL. VERNE REYNOLDSON, Auct.
O'Neill, Nebr. (At O'Neill Livestock Market)

LEO T. ADAMS
Chambers, Nebr.