LEGALS

(First publication Feb. 6, 1947.)

NOTICE OF SUIT

To: The heirs, devisees, legatees, personal representatives and all other persons interested in the estate of Waldo E. Adams, deceased, real names unknown; and all persons having or claiming any interest in the South Half of Section Six, Township Twenty-nine North, Range Ten, West of the 6th P.M. in Holt County, Nebraska, real names unknown, Defendants.

You and each of you are hereby notified that on the 4th day of February, 1947, L. D. Putnam and Mary Wilma Putnam as plaintiffs filed their petition in the District Court of Holt County, Nebraska, against you as defendants, the object and prayer of which is to quiet and confirm the title in them, the said L. D. Putnam and Mary Wilma Putnam, as joint tenants, to the following described real estate, to-wit: The South Half of Section Six, Township Twenty-nine North, Range Ten, West of the 6th P.M. in Holt County, Nebraska, as against you and each of you, an to secure a Decree of Court that you have no interest in, right or title to or lien upon said real estate or any part thereof; and for general equitable relief.

You are required to answer said petition on or before the 17th day of March, 1947.

Dated this 4th day of February, 1947.

L. D. PUTNAM and
MARY WILMA PUTNAM,
Plaintiffs.
By Julius D. Cronin,
Their Attorney. 39-42

(First publication Feb. 20, 1947).

LEGAL NOTICE

Under Section 60-111 R. S. 1943 application has been made with the State of Nebraska, Department of Roads and Irrigation by Martha B. Zieg and Mary B. Bowen surviving Heirs of Olive Pendergast, who departed this life on Feb. 14, 1947, for certificate of title on Ford Coach automobile, Motor No. A3-745-799 Serial No. 36-13543, which was owned by and titled to deceased at the time of death.

Any person or persons having claim against the estate of above deceased or who can show cause why Nebraska certificate of title should not be issued as mentioned above, must make claim or show cause in writing to the State of Nebraska, Department of Roads and Irrigation, Motor Division, Linclon, Nebraska on or before March 15, 1947.

Signed: MARTHA B. ZIEG
MARY B. BOWEN 41-42

(First publication Feb. 20, 1947.)
William Griffin, Attorney

IN THE COUNTY COURT OF HOLT COUNTY, NEBRASKA.

IN THE MATTER OF THE ESTATE OF CHARLES S. BLAIR, DECEASED,) **NOTICE OF HEARING.**

THE STATE OF NEBRASKA, to all concerned:

Notice is given that Tim Read has filed a petition alleging that said deceased died August 26th, 1920, a resident of Holt County seized of the South Half of Northwest Quarter of Section 32, in Township 26, North, of Range 12 West of the 6th P.M., in which petitioner has derived an interest by purchase and mesne conveyance, praying for a determination of the time of death, the heirs, degree of kinship and right of descent of real property, of the deceased, which petition will be for hearing in this Court on March 13th, 1947, at ten o'clock a.m.

BY THE COURT:
LOUIS W. REIMER,
41-43 County Judge.
(COUNTY COURT SEAL)

(First publication Feb. 20, 1947.)
Julius D. Cronin, Attorney

NOTICE OF HEARING ON APPLICATION TO ESTABLISH OWNERSHIP OF GOVERNMENT BONDS

IN THE COUNTY COURT OF HOLT COUNTY, NEBRASKA. February 17, 1947. In the Matter of the Estate of Anna Donohoe, Deceased.

Notice is hereby given that an Application and petition has been filed in this Court setting up that at the time of the death of this testatrix there were certain United States Government Bonds made payable to her or a nephew therein described by name; that said Bonds had been delivered to said nephew by the testatrix prior to her death; that this Court has been asked to determine whether or not said Bonds constitute a part of the assets of thi said estate, or whether they are the property of the joint owner therein named.

You are further notified that said petition will come on before this Court to be heard on Monday, March 24th, 1947, at ten o'clock A.M., at which time all persons concerned may appear and contest said application.

LOUIS W. REIMER
County Court.
(COUNTY COURT SEAL)

(First publication Feb. 27, 1947.)

NOTICE OF SUIT

To: The heirs, devisees, legatees, personal representatives and all other persons interested in the estate of And Walch, deceased, real names unknown; Rose Podany, and John Podany, first real name unknown, wife and husband; and all persons having or claiming any interest in the South Half of Section Three, Township Twenty-six North, Range Thirteen, West of the 6th P.M. in Holt County, Nebraska, real names unknown, defendants.

You and each of you are hereby notified that on the 25th day of February, 1947, Caroline Starr as plaintiff filed her petition in the District Court of Holt County, Nebraska, against you as defendants, the object and prayer of which is to quiet and confirm the title in her, the said Caroline Starr, to the following described real estate, to-wit: The South Half of Section Three, Township Twenty-six North, Range Thirteen, West of the 6th P.M. in Holt County, Nebraska, as against you and each of you, and to secure a Decree of Court that you have no interest in, right or title to or lien upon said real estate or any part thereof; and for general equitable relief.

You are required to answer said petition on or before the 5th day of May, 1947.

Dated this 25th day of February, 1947.

CAROLINE STARR,
Plaintiff
By Julius D. Cronin
Her Attorney 42-45

(First publication Febr. 27, 1947.)

SHERIFF'S SALE

Notice is hereby given that by irtue of an Order of Sale issued to me by the Clerk of the District Court of Holt County, Nebraska, in an action pending in said Court wherein

George E. Bowen,
was plaintiff and
John F. Morey, et al.,
were defendants, I will sell to the highest bidder for cash at the front door of the court house in O'Neill, Nebraska, on the 31st day of March, 1947, at 10 o'clock A. M., the following described premises in Holt County, Nebraska:

The West Half of the Southeast Quarter of Section 13, in Township 29, North, of Range 10, West of the 6th P.M., in Holt County, Nebraska,

to satisfy the sum of $38.70 found due plaintiff and interest thereon and $38.35 costs of suit and accruing costs.

Dated this 21st day of February 1947.

A. B. HUBBARD,
Sheriff of Holt County, Nebraska.
(SEAL) 42-46

It's Your Duty To Help Choose Good Licensees

Licenses soon will be issued to the tavern-keepers who will sell the beer in your town next year. You and your neighbors —*not* the beer industry—will select the licensees.

The Nebraska Committee, dedicated to maintaining the beer industry on a high plane of public acceptance, has asked all Nebraska mayors to check carefully on the qualifications and past records of licensees.

In addition, all citizens are urged to cooperate with their licensing bodies now. You do not want—*no one* wants—careless or incompetent beer licensees.

So you are urged to attend the public hearing that will be held in your town to consider all new and renewal licenses. You are urged to report any conditions that should be improved.

Taverns in your community can be as good as the majority of the citizens want them. We urge you to do your part.

NEBRASKA COMMITTEE

United States Brewers Foundation

Charles E. Sandall, State Director
710 First Nat'l Bank Bldg., Lincoln

Auxiliary Loans Books to School —

CHAMBERS — The American Legion Auxiliary met Friday evening at the Legion hall with a good attendance. Mrs. Cleo Alderson, president, had charge of the business meeting. It was decided to let the school take the Auxiliary's library books to read.

The World War II monument, which the Auxiliary plans to erect in the cemetery, has been ordered and is expected to be in place by Memorial day.

Plans were made for a social evening and joint meeting of the Legion and auxiliary in March.

Mrs. Alderson, Mrs. John Albers and Delores Albers served a lunch of cake and coffee. The next meeting will be March 7.

OPEN THE DRAWER, FRANCES

For more than four years, Mrs. Frances Krynicki, of Wyandotte, Mich., has been breaking into other people's desks and getting paid for it. Except for "hairpin" experiences, locks and keys were a mystery to her in 1942 when she answered the call for war workers at the Willow Run bomber plant. Now an expert, she does all the lock picking for Kaiser-Frazer in the world's largest automobile plant under one roof. She picks 30 locks each day.

OBJECT

Protesting proposed peacetime conscription, a group of men picketed the White House and burned draft cards. Many were conscientious objectors who served prison sentences.

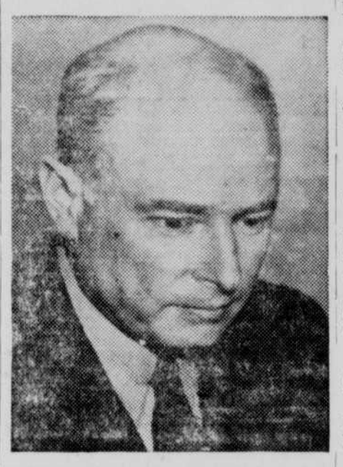

ONE HOUR CROSSING

Dr. Donald H. Andrews, Johns Hopkins university, of Baltimore, Md., who claims that within 30 years it will be possible to cross America in one hour by way of airtight underground tunnel, with atomic power.

CHAMBERS NEWS

Mr. and Mrs. Paul Roth and Mary Joe drove to Columbus February 18 where they visited his brother and family, Mr. and Mrs. Walter Roth. From Columbus they drove to Bartlesville, Okla., to visit Mr. and Mrs. Albert Roth. They were accompanied by Mr. and Mrs. Walter Roth from Columbus, and they returned Friday.

Mr. and Mrs. Glen Taylor drove to Omaha Monday on business.

The Baptist Missionary meeting was held last Thursday at the home of Mrs. H. C. Smith. The time was spent sewing. Lunch was served.

HOLD ANNUAL MEETING

PAGE—The annual stockholders' meeting of the Farmers store was held Saturday. A free lunch was served to patrons and friends at noon. A large group attended. New officers were elected for the store board and Farmers Union local.

Turkey Dinner —

PAGE — Mr. and Mrs. Lloyd Fussleman entertained at a seven o'clock turkey dinner Sunday evening, marking their 15th wedding anniversary and Mr. Fussleman's birthday guests were: Mr. and Mrs. Will Simmons, Mr. and Mrs. Jerry Lamason, Mr. and Mrs. Jerome Allen, Mr. and Mrs. Kenneth Braddock,, and Mr. and Mrs. Charles Russell. The evening was spent playing bridge.

Real Estate Transfers

(Editor's note: A glossary of the abbreviations follows: WD—warranty deed; QCD—quit claim deed. The instruments filed at the Holt county courthouse are listed from whom to whom, date consideration, legal description.)

WD—Olive Pendergast to Mary B Bowen 2-5-47 $1- West 80 ft lots 1-2-3 & 4 and all of lots 7 & 8- Blk 4- Hazelets Add- O'Neill.

WD—Clyde Willits to Wayne L Stevens and wife 2-15-47 $11,-200- S½NE¼ SE¼NW¼- N½SE¼- SW¼SE¼- E½SW¼- SW¼SW¼ 27- E½SE¼ 28- N½NE¼ 33- N½NW¼- SE¼NW¼- NW¼NE¼ 34-26-11.

RD—Julius D Cronin-Ref to August Troshynski and wife 2-26-45 $2000- Part of SE¼SE¼ Sec 29-30-14.

WD—Alma Post to Nick Klein 2-17-47 $2500- Lots 1-2-3 & 4- Blk 2- Dysons Add- Atkinson.

WD—Robert B Krachie to Adolph Krizinger 2-17-47 $275- Part SW¼SW¼ 35-27-9.

WD—Robert W Allendorfer to Ned Allendorfer and wife 2-18-47 $400- Lots 11 & 12- Blk F- Fahys Park Add- O'Neill.

WD—Allan C Hildreth to Gurney D Drayton 2-18-47 $3200- S½ NE¼ 11-27-9.

WD—Fannie Schiffbauer to Josephine Elston-Grd 2-18-47 $2700- Lots 9 & 10- Blk 14- Ewing.

WD—Alma Grant Post to Wilford Arp 2-19-47 $9000- S½ NE¼ 10- N½NE¼ 15- SW¼NW¼- NW¼SW¼ 11-33-14.

QCD—Patrick J McManus to Harry Graham and wife 2-27-46 $150- Lot 6-Blk 7- McCaffertys Add- O'Neill.

WD—Otto R Meyer to George Schiffbauer and wife 2-18-47 $5,-200- SW¼ 14-27-9.

WD—John Kramer to Sylvester J Kramer 2-19-47 $2500- NE¼ 28-30-16.

WD—Warren Galleher to Joe Krysl 1-29-47 $850- Lots 1 & 2- Blk A- Carbertys Add- Stuart.

WD—Della E Brittell to Charles P Cadwallader and wife 2-6-47 $1000- Lots 19-20 & 21 Blk 12- Inman.

WD—W P Dailey to Joseph Pongratz 2-13-47 $4100- NW¼- N½NE¼ 3-29-13.

PAGE NEWS

Mrs. Myrtle Coon has moved from her farm to the Ernest Trowbridge residence here.

Mr. and Mrs. Charles Sorenson and Karen, Mrs. Soren Sorenson, Shirley and Bobbie, spent Sunday with Mr. and Mrs. Russell Sorenson at Plainview.

Mrs. Alton Braddock and Jo Ann and Mrs. Kenneth Braddock and Audrey were Sioux City visitors Saturday.

Mrs. Dick Horrocks spent several days last week visiting her daughter and family, Mr. and Mrs. Lester Riege.

Miss J. D. Gray returned Sunday from St. Paul. She was accompanied by her granddaughter, Mrs. Melvin Lund, and son, who will spend a few days here.

Jerome Allen held a farm sale February 19 and on Saturday he moved his family to the Walter Cole residence in Page.

CARD OF APPRECIATION

I wish to take this means to express my thanks to friends for the lovely get-well cards, gifts, flowers, and the ones who visited me while a patient in the Lynch hospital, all of which helped to pass the time away. I want each one to know I deeply appreciate your thoughtfulness. Your kindness will never be forgotten. — MRS. RODNEY TOMLINSON.

Mrs. A. Neil Dawes drove Mrs. Clay Johnson, Mrs. Clay Johnson, jr., and Mrs. Frank Griffith to attend the WSCS meeintg at Chambers last Thursday.

WHEN YOU AND I WERE YOUNG —

Will We Irrigate?'--A Vital Question Here in 1897

50 Years Ago

On account of the opposition that appears to have developed towards the district irrigation enterprise, it is believed that the undertaking is not understood. It has been thought advisable to put the facts into a concise form for consideration. The following therefor is submitted:

1. We cannot depend upon having sufficient rainfall every year to insure good crops. For convincing argument, on this point, reference need only be made to the drought of 1893, 1894, and 1895.

2. In other parts of this state, almost at our own doors, irrigation is successfully practiced, and a large crop is harvested each year whether there is rain or not.

The questions that naturally arise then are: Can we get sufficient water to irrigate our lands, and, if so, can it be placed upon the land at a cost that will enable us to profit by it? These questions cannot be correctly and accurately answered at this time. They can only be answered when the survey being made at this time is completed. It was to get this information that an experienced engineer and his help were employed. To pay for getting this information a tax of three mills has been levied on all of the real estate in the district for this year. This tax amounts to about $4 per quarter section.

The entertainment given at the rink last night by the ladies of the Presbyterian church was a successful social and financial affair.

As was announced in the Sioux City Times several weeks ago, the Pacific Short Line trains will begin about March 1 to run over the combination bridge, and will get into the Union passenger station over the Chicago, Milwaukee & St. Paul tracks. The idea of building a separate trestle over Perry creek was abandoned months ago.

The cast of characters for a laughable comedy, "A Fisherman's Luck," to be presented at the opera house on March 17, follows: Tom Manley, a poor fisherman, Mr. H. McCarthy; William Farren, alias Squire Hammond, Art Mullen; David Morris, known as Uncle Davie, Tim Dwyer; James Hammond, Farren's son, D. H. Cronin; Silas Kidder, stage-struck, R. J. Marsh; Rev. George Medhurst, A. Marlow; Rose Prescott, Hammond's ward, Nellie Daley; Mrs. Manley, Tom's mother, Mrs. T. D. Hanley; Ruth Manley, Tom's sister, Alice Cronin; Little Nellie, a maid of the ocean, Loretta Sullivan.

25 Years Ago

If challenges continue to pour in upon the O'Neill checker club, as they have been doing since the late trouble with Butte, it may be necessary for Secretary Parnell Golden to employ a stenographer. The latest one is from Orchard, which wanted to play for the championship of Holt and Antelope counties.

Word received from the west end of the county is to the effect that Dora lake is rapidly being relieved of her fish by the followers of Isaac Walton.

The Ewing dramatically-inclined are not going to be outdone by Chambers. They are arranging to put on a comedy wherein the plot is laid in the cannibal regions of Africa. Sam Green is coaching the bunch. They may decide to put it on in O'Neill.

Theodore Grof, of Atkinson, sold four hogs that weighed a total of 2,905 pounds. The heaviest of these pigs weighed 825 and was little over seven feet long. The other three averaged 693 pounds. They brought seven cents per pound.

Tim Ryan, of St. Edward, has rented the A. F. Sauser farm northwest of town. Mr. Ryan and family were one of the old-time residents of this part of the country and The Frontier welcomes them back to God's country.

10 Years Ago

The new courthouse was accepted at a meeting of the county board Saturday and the county officials are now getting ready for moving day. Judge Dickson will probably be the first tenant of the new building as some of his office equipment was moved to the new building Wednesday.

Richard Murray, for over a half-century a resident of this county, celebrated his 81st birthday last Monday.

New members of the Dramatic club are Lorraine Murray, Maxine Harrington, Nadine Kilpatrick, Gerry Yarnall, Maybelle Osenbaugh, Leonard Bergstrom, Leroy Grandorf, Leo Lewis, Bob Williams, Dean Dorothy, Gene Rummel and Charles Yarnall.

George Syfie, the merchant prince, stockman and farmer of Phoenix, was in the city for the first time this year.

Mr. and Mrs. Foster May and Mr. and Mrs. Donald Van Dahl of Omaha, arrived Monday for a visit with Mr. May's and Mrs. Van Dahl's parents, Rev. and Mrs. A. J. May.

Deaths: Lafe Randall, 72, at O'Neill, of neumonia; Michael A. O'Brien, 72, at Sioux City, veteran rail conductor; Mrs. Claude Hull, 36, formerly of Redbird, at Valentine.

One Year Ago

A deal was completed the past week whereby the newly-formed O'Neill Civic club purchased the sale yards from E. C. Weller, of Atkinson, Mr. Weller having recently purchased the yards from Mr. Moses. The club's board of directors is composed of H. L. Bennett, Tony Asimus, Leo Moore, Jim Ryan, and C. E. Lundgren.

Up until February 20 there had been an average of one marriage license a day issued by County Judge Reimers.

Observed Romaine Saunders: "One flag was displayed in O'Neill on Washington's birthday. Is that a lonely expression of the sum total of our regard for American ideals?"

Spring is working up from the South. It has already reached as far as the North Western tracks where Mr. Klingler, living down that way, reports a robin hopping about his garden looking for a worm.

See Great-Granddaughter

PAGE — Mr. and Mrs. Dean Stevens and daughter, of Chambers, visited Friday afternoon with his grandparents, Mr. and Mrs. P. T. Stevens, and other relatives. This was the first time Mr. and Mrs. Stevens had seen their great-granddaughter.

DR. A. M. WURTZ
Optometrist
Office: Wilson Drug Store, Atkinson. Equipped to care for children as well as adults.

William W. Griffin
ATTORNEY
First National Bank Bldg.
O'NEILL

Money to Loan
ON
AUTOMOBILES
TRUCKS
TRACTORS
EQUIPMENT
FURNITURE
Central Finance Co.
C. E. Jones, Manager
O'NEILL : NEBRASKA

W. F. FINLEY, M. D.
OFFICE PHONE: 28
First National Bank Bldg.
O'NEILL

DRS. BROWN & FRENCH
Office Phone: 77
Complete X-Ray Equipment
Glasses Correctly Fitted
Residence Phones } Dr. Brown, 223 Dr. French, 242

Rents Fire Theft Liability Automobile
R. H. SHRINER
GENERAL INSURANCE
O'Neill —:— Phone 106
Hail Bonds Plate Glass Live Stock Farm Property
Wind & Tornado, Trucks & Tractor, Personal Property
REAL ESTATE, LOANS, FARM SERVICE, RENTALS

FIRST when the going was rough!
During depression and drouth, the Cooperative Land Bank System was FIRST to "stand by" farmers and ranchers, providing loans when credit was needed most.
FIRST TODAY!
Farmers and ranchers with an eye on the future place a Land Bank loan FIRST in safety and security. A Land Bank loan gives you long term—low interest—pre-payment privileges—PLUS the understanding that only the farmers' and ranchers' own credit system can give you.

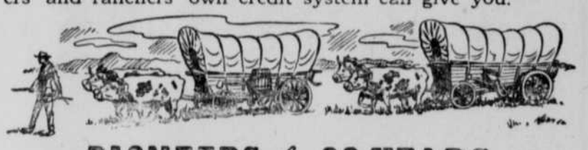

PIONEERS for 30 YEARS
and still leading the way with America's best farm and ranch loan!
For a
LAND BANK LOAN
see your
ELKHORN VALLEY NATIONAL FARM LOAN ASSOCIATION
LYLE DIERKS, Secy-Treas. O'NEILL

$50 to $75 Per Week Guaranteed!
SELLING LIFE INSURANCE
If you feel you have sales ability and can meet our qualifications, we will give you a liberal contract; guarantee an income of $50 to $75 a week; give you all necessary training in the field.
Raymond F. Low, President
AMERICAN RESERVE LIFE Insurance Company OMAHA

DANCELAND
— O'Neill —
TINY LITTLE
and His Orchestra
Sunday, March 2
Adm. & Dance: $1