

## FOR SALE

**STUDIO COUCH**, 3 ranges, 4 ice boxes, duofold, davenport, 2 kitchen cabinets, electric washer, wardrobe, 2 breakfast sets, 2 cream separators, DeLaval nearly new; baby buggy, new radio, and a great many other articles. We'll buy good household furnishings. — Hank's Second Hand Store, opposite bakery. 4-1\*

**NEW MACHINES** — 1 model C Allis-Chalmers tractor, on rubber; 1 H-M 46 lister; 2 H-M 238 tractor cultivators; 1 No. 18 15-foot disk harrow. Ration order required. — Harley Hardware, Chambers, Nebr. 4-1\*

**FOR SALE** — 50 ewes and lambs. — Ray Noble, Star, Nebr. 3-4\*

## LOST

**LOST** — Between O'Neill and Inman several days ago, a red 5-gallon gas can. Finder return to the Shelhamer Filling Station in O'Neill. Reward paid. 4-1\*

## STRAYED

**STRAYED** — Whiteface cow, carrying Harvey Jolly brand, Bar P S. — Wm. Langan, Spencer, Nebr. 3-5\*

**THREE** Whiteface heifers, branded Box C with upside down R on left hip. Please notify Ralph B. Mellor, O'Neill. 1-1\*

## MISCELLANEOUS

**THE FACTORY HOOVER MAN** will be in O'Neill on June 7, 8 and 9. If you wish to have your Hoover serviced, phone 38. — Biglin Brothers. 3-2

**DEBTS COLLECTED** — If you can't collect money due you, try us. Notes, judgments, mortgages, accounts. Honest provable debts only. Anywhere. 35 years' experience. Write us. R. C. Valentine Co., Marshalltown, Ia. 52-ft

(First publication May 20, 1943)  
Julius D. Cronin, Attorney  
**NOTICE OF FINAL SETTLEMENT.**  
Estate No. 2869

In the County Court of Holt County, Nebraska, May 17, 1943. In the matter of the Estate of Jeremiah Horrigan, Deceased.

All persons interested in said Estate are hereby notified that the Executrix of said estate has filed in this court her final report and a petition for final settlement and distribution of the residue of said estate; and that said report and petition will be heard June 9, 1943, at 10:00 o'clock A. M., at the county court room in O'Neill, Nebraska, when all persons interested may appear and be heard concerning said final report and the distribution of said estate.

LOUIS W. REIMER,  
2-3 County Judge.  
(County Court Seal)

(First publication June 3, 1943)  
**LEGAL NOTICE**  
William N. Hawkins and all persons having or claiming any interest in Lots Three and Four and the South Half of the Northwest Quarter of Section Two, Township Twenty-five, North 14,

Range Fourteen, West of the Sixth P. M., Holt County, Nebraska, real names unknown, defendants, are hereby notified that on the 28th day of May, A. D. 1943, John Z. Widman and Velma E. Widman, as plaintiffs, filed a petition and commenced an action in the District Court of Holt County, Nebraska, against you, the object and prayer of which is to have plaintiffs decreed to be the absolute owners in fee simple of Lots Three and Four and the South Half of the Northwest Quarter of Section Two, Township Twenty-five, North, Range Fourteen, West of the Sixth P. M., Holt County, Nebraska, and to have the title to and possession of said premises forever quieted and confirmed in plaintiffs; to have the mortgage from Charles E. Remington and wife to William N. Hawkins, in the principal sum of \$2,208.40, dated September 3rd, 1917, and recorded in Book 119 at Page 546 of the Real Estate Mortgage Records of Holt County, Nebraska, adjudged and decreed to have been fully paid and satisfied and no longer a lien upon said premises and unenforceable and barred by the Statute of Limitations of the State of Nebraska; to have you, and each of you, adjudged and decreed to have no title to, lien upon or interest in said premises, or any part thereof, and to forever enjoin you from asserting any title to, right, claim, lien or interest in said premises or any part thereof adverse to plaintiffs and to remove the clouds cast upon plaintiffs' title by reason of your claims.

You are required to answer said petition on or before the 12th day of July, 1943.

JOHN Z. WIDMAN and  
VELMA E. WIDMAN,  
Plaintiffs.  
By Julius D. Cronin,  
Their Attorney.

(First publication May 13, 1943.)

## LEGAL NOTICE

Albert D. Case; Bertha Cooper; Hiram Stott; Arthur Stott; Harvey Stott; Olive Bullington; Edward Penny; Richard Penny; Andres Penny; the heirs, devisees, legatees, personal representatives and all other persons interested in the Estate of Melinda A. Stott, deceased, real names unknown; the heirs, devisees, legatees, personal representatives and all other persons interested in the Estate of Howard E. Stott, deceased, real names unknown, and the West Half of Section 18, Township 26, North, Range 10, West of the 6th P. M., Holt County, Nebraska, implored with Alfred T. Drayton, et al., defendants, will take notice that on the 12th day of March, 1943, John W. Drayton filed his petition in the District Court of Holt County, Nebraska, and commenced an action against said defendants, the object and prayer of which is to foreclose a certain tax sale certificate issued by the County Treasurer of Holt County, Nebraska, to the Plaintiff on the 8th day of November, 1940, numbered 5251, for the taxes for the years 1930 to 1939 inclusive and which covers the West Half of Section 18, Township 26, North, Range 10, West of the 6th P. M., Holt County, Nebraska; that there is now due the plaintiff on said tax lien and subsequent taxes paid thereunder the sum of Six Hundred Twenty-two Dollars and Three Cents (\$622.03), with interest thereon at the rate of seven per cent per annum from and after February 27, 1943, and costs. Plaintiff prays for a decree of foreclosure and sale of said premises; plaintiff further alleges that the real owner of said real estate is unknown to plaintiff and his attorney.

You are required to answer said petition on or before the 21st day of June, A. D. 1943, or otherwise judgment and decree will be entered against you.

JOHN W. DRAYTON, Plaintiff,  
By Julius D. Cronin,  
His Attorney.

(First publication May 27, 1943)  
W. L. Brenna, Attorney  
**NOTICE OF FINAL SETTLEMENT.**  
Estate No. 2854

In the County Court of Holt County, Nebraska, May 20, 1943. In the matter of the Estate of Nora G. Rock, Deceased.

All persons interested in said Estate are hereby notified that the Administrator of said estate has filed in this Court his final report and a petition for final settlement and distribution of the residue of said estate; and that said report and petition will be heard June 16, 1943, at 10:00 A. M., at the county court room in O'Neill, Nebraska, when all persons interested may appear and be heard concerning said final report and the distribution of said estate.

LOUIS W. REIMER,  
3-3 County Judge.  
(COUNTY COURT SEAL)

**Holt Co. A.C.A. Notes**  
The following is taken from regulations governing sales price of corn in Area 7, Holt County: "The maximum price for sales by producers of yellow corn to a farmer shall be 94 cents per bushel. The maximum price for sales by producers to any other person shall be 92 cents per bushel. The maximum price for sales of corn shall be the purchase price paid by the trucker, plus actual transportation costs incurred in the shipment, at rates not higher than the lowest applicable common carrier rates, plus 2 cents per bushel."

A car of feed wheat was unloaded at Atkinson the past week and more is expected in soon.

Harry E. Ressel, Chairman,  
Holt Co. A.C.A. Committee.

Miss Lorraine Penny went to Elgin last Saturday to visit relatives and friends for a few days.

Mrs. Helen Sirek and daughter, Yvonne, spent Sunday in Pierce visiting relatives and friends.

Now fifty million Americans have a personal stake in this war. It has been brought home to them. That's why everyone is increasing purchases of War Bonds.



## June 15th'll Get It, If You Don't Watch Out!

You'll better buy shoes, men, Right NOW, and not later, Or bow to this gremlin, A lie-in-waiter!

Your stamp seventeen is What he has his eye on.\* And that's the one you have To use now to buy on!

\*If you don't use it by June 15th, he'll get it—and use it for Penney shoes himself. He knows they're as hardwearing as they're handsome!

USE STAMP 17 NOW!  
IT EXPIRES JUNE 15TH!

**PENNEY'S**  
A DEPT. OF J.C. PENNEY CO.

## 4-H Club Organizations Nearing Completion

The time for organizing 4-H clubs for 1943 is growing short and as yet a few groups have not reorganized. Judging and demonstration days are scheduled for June 17th and other activities on the summer program will be starting. Members who plan to join calf clubs will need to have their calves selected for ear-tagging in the near future.

Interest in 4-H club work is above that of last year and at the present time there are 70 girls and 75 boys enrolled in 13 clubs. Among the new groups to be organized is the Fighting 14 Cooking Club led by Miss Patricia McMahon of Inman, and the Sand Creek Community Club led by E. J. Engler of Stuart. The Holt Creek Calf Club was reorganized with Wm. Sitz as leader.

Several girls have enrolled in the Pair for Victory 4-H project, which allows a boy or girl who cannot belong to a club to carry the work. Boys and girls who are interested in enrolling in 4-H work are asked to get in touch with County Agent Lyndle Stout for assistance.

## Busy Hour Club

The Busy Hour Club met at the home of Ruby Wayman on May 27th. All members were present except Zillah Miller, and we hope she is improving from her illness. As usual, we did sewing for the Red Cross, completing six slips during the day. We had two visitors, Arllys and Ramona Wayman. A delicious lunch was served by the hostess at noon. The prize was won by Ruth Wayman. The next meeting will be held at the home of Bessie Wayman on Thursday, June 24th.

## Defenders of Democracy

A meeting was held at the home of Nancy Lee Yantzi on May 5th. Margaret Sauser was elected president and song leader, and Alethea Howard was elected vice president to replace two members who had dropped. Myrlen Beckwith was taken in as a new member.

On May 12th the meeting was held at the home of Margaret

## What You Buy With WAR BONDS

## Battle Wagons

When Japan attacked at Pearl Harbor we had 17 battleships in service and 15 building. We were making preparations but the war did not wait. These 32 battle wagons cost American taxpayers three billion dollars for a two ocean navy. The war seemed far away then.

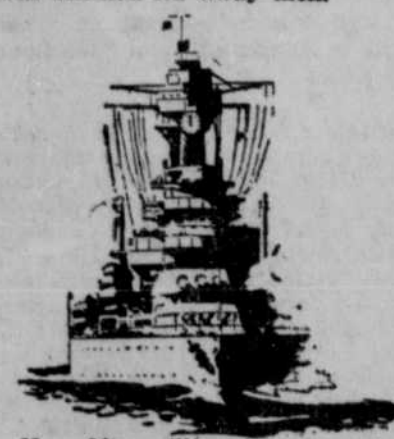

Now fifty million Americans have a personal stake in this war. It has been brought home to them. That's why everyone is increasing purchases of War Bonds.

## OFFICIAL TABLE OF CONSUMER POINT VALUES FOR MEAT, FATS, FISH, AND CHEESE

No. 3—Effective June 6, 1943

COMMODITY	Points per lb.	COMMODITY	Points per lb.	COMMODITY	Points per lb.	COMMODITY	Points per lb.	COMMODITY	Points per lb.
<b>BEEF</b>		<b>BEEF</b>		<b>LAMB—MUTTON</b>		<b>PORK</b>		<b>READY-TO-EAT MEATS</b>	
<b>STEAKS</b>		<b>VARIETY MEATS</b>		<b>STEAKS AND CHOPS</b>		<b>STEAKS AND CHOPS</b>		<b>COOKED, BOILED, BAKED, AND BARBECUED</b>	
Porterhouse.....	11	Brains.....	2	Center Chops.....	9	Dried Beef.....	16	Dried Beef.....	16
T-Bone.....	11	Hearts.....	4	End Chops.....	7	Ham—bone in, whole or half.....	9	Ham—bone in, whole or half.....	9
Club.....	11	Kidneys.....	3	Loin Chops.....	7	Ham—bone in, slices.....	11	Ham—bone in, slices.....	11
Rib—10-inch cut.....	10	Livers.....	6	Leg Chops and Steaks.....	7	Ham—butt end.....	9	Ham—butt end.....	9
Rib—7-inch cut.....	11	Sweetbreads.....	3	Shoulder Chops—blade or arm chops.....	7	Ham—shank end.....	7	Ham—shank end.....	7
Sirloin.....	11	Tails (ex joints).....	1	Shoulder Chops—blade or arm chops.....	7	Ham—boneless and tatted, slices.....	11	Picnic or Shoulder—bone in, shredded, boneless.....	10
Sirloin—boneless.....	12	Tongue.....	5	Roasts.....	6	Picnic or Shoulder—boneless, Pigs Feet—bone in.....	2	Picnic or Shoulder—boneless, Pigs Feet—bone in.....	2
Round.....	12	Tripe.....	1	Leg—whole or part.....	6	Barbecued Pork—slices or shredded, boneless.....	11	Barbecued Pork—slices or shredded, boneless.....	11
Top Round.....	12			Sirloin Roast—bone in.....	6	Spareribs, cook or barbecued.....	9	Spareribs, cook or barbecued.....	9
Bottom Round.....	12			Yoke, Rattle, or Triangle—bone in.....	4	Tongue, slices.....	9	Tongue, slices.....	9
Round Tip.....	12			Yoke, Rattle, or Triangle—boneless.....	6				
Chuck or Shoulder.....	8			Chuck or Shoulder, square cut—bone in, neck off.....	5				
Flank.....	12			Chuck or Shoulder, square cut—boneless, neck off.....	7				
				Chuck or Shoulder, cross-cut—bone in.....	4				
<b>ROASTS</b>		<b>STEAKS AND CHOPS</b>		<b>STEWS AND OTHER CUTS</b>		<b>OTHER PORK CUTS</b>		<b>SAUSAGE</b>	
Rib—standing (chine bone on) (10" cut).....	9	Loin Chops.....	9	Breast and Flank.....	1	Spareribs.....	2	Dry Sausage—Hard: Typical items are hard Salami, hard Cervelat, and Pepperoni.....	9
Blade Rib—standing (chine bone on) (10" cut).....	8	Rib Chops.....	7	Neck—bone in.....	3	Neckbones and Backbones.....	1	Semi-dry Sausage: Typical items are Cervelat, Pork Roll, and Mortadella.....	7
Rib—standing (chine bone on) (7" cut).....	10	Shoulder Chops.....	6	Neck—boneless.....	5	Feet—bone in.....	1	Fresh, Smoked and Cooked Sausage: Typical items are Pork Sausage, Wieners, Bologna, Baked Loaves, and Liver Sausage, and Chiles Con Carne (Brick). Group 1: 100% meat content.....	6
Blade Rib—standing (chine bone on) (7" cut).....	9	Sirloin Steak or Chops.....	9	Shank—bone in.....	6	Plates, regular.....	5	Group 2: Not less than 90% meat.....	1
Round Tip.....	11			Shank and Heel Meat—boneless.....	6	Knuckles.....	2	Group 3: Not less than 50% meat; Liver Sausage included regardless of higher meat content.....	4
Rump—bone in.....	7			Ground Veal and Patties—veal ground from necks, flanks, shanks, breasts, and miscellaneous veal trimmings.....	6	Leaf Fat.....	4	Group 4: Less than 50% but more than 20% meat; Sausage and Head Cheese included regardless of higher meat content.....	3
Rump—boneless.....	10								
Chuck or Shoulder—bone in.....	8								
Chuck or Shoulder—boneless.....	9								
<b>STEWES AND OTHER CUTS</b>		<b>VEAL</b>		<b>VARIETY MEATS</b>		<b>BACON</b>		<b>VARIETY MEATS</b>	
Breast—bone in.....	3	Brains.....	3	Brains.....	2	Bacon—slab or piece, rind on.....	7	Brains.....	2
Breast—boneless.....	5	Hearts.....	5	Bacon—slab or piece, rind off.....	3	Bacon—Canadian style, piece or sliced.....	11	Chitterlings.....	1
Flank Meat.....	5	Kidneys.....	4	Bacon—rinds.....	1	Bacon—plate and jawl squares.....	4	Ears.....	3
Neck—bone in.....	4	Livers.....	8					Hearts.....	3
Neck—boneless.....	5	Sweetbreads.....	6					Kidneys.....	1
Shank—bone in.....	3	Tongue.....	5					Livers.....	4
Shank and Heel Meat—boneless.....	6							Sweetbreads.....	2
Ground Veal and Patties—veal ground from necks, flanks, shanks, breasts, and miscellaneous veal trimmings.....	6							Tongue.....	1
								Tails.....	1
								Snouts.....	1
<b>HAMBURGER</b>		<b>VARIETY MEATS</b>		<b>FISH</b>		<b>FATS, OILS, AND DAIRY PRODUCTS</b>		<b>MEATS</b>	
Beef ground from necks, flanks, shanks, skirts, head of round, briskets, plates, and miscellaneous beef trimmings and beef fat.....	6	Brains.....	3	(Cooked and in any hermetically sealed container).....	Points per lb.	<b>CHEESES—Group II. Cream Cheese.....</b>		<b>MEATS</b>	
		Hearts.....	5	Bonito.....	8	<b>CHEESES—Group I. Cheddar (American). All products containing 50 percent or more of cheddar (partially dehydrated cheese is excluded from Group I).</b>		<b>MEATS</b>	
		Kidneys.....	4	Mackerel.....	8	<b>CHEESES—Group III. All other rationed cheeses. Examples of rationed cheeses in Group III are:</b>		<b>MEATS</b>	
		Livers.....	8	Oysters.....	3	<b>Swiss</b>		<b>MEATS</b>	
		Sweetbreads.....	6	Salmon.....	8	<b>Brick</b>		<b>MEATS</b>	
		Tongue.....	5	Sardines.....	8	<b>Munster</b>		<b>MEATS</b>	
				Shrimp.....	8	<b>Limburger</b>		<b>MEATS</b>	
				Tuna.....	8	<b>Emmentaler</b>		<b>MEATS</b>	
				Yellow Tail.....	8	<b>Club</b>		<b>MEATS</b>	
						<b>Gouda</b>		<b>MEATS</b>	
						<b>Provolone</b>		<b>MEATS</b>	
						<b>Smoked</b>		<b>MEATS</b>	
						<b>Italian</b>		<b>MEATS</b>	
						<b>Greek</b>		<b>MEATS</b>	
						<b>Blue</b>		<b>MEATS</b>	
						<b>Brie</b>		<b>MEATS</b>	
						<b>Camembert</b>		<b>MEATS</b>	
						<b>Liederkraut</b>		<b>MEATS</b>	
						<b>Cottage cheese, not containing 5% or less butterfat, are not rationed.</b>		<b>MEATS</b>	

## OWN Your Own Farm

I have a number of farms ranging from 160 acres to half-sections, also two or three ranches, all priced to sell with terms that are unusual.

You can own one of these with only 10% cash when sale is made and 10% when deed and possession is given on March 1st, and a mortgage for the unpaid balance due in five to 20 years, with interest rate of 4% the first five years and 4½% thereafter.

Come in and go over my listing. There might be just what you have been looking for.

I also have a 5-acre tract with modern house, and some good buys in town property.

Office first door south of telephone office.

**R. H. Shriner**  
Real Estate, Loans and Insurance  
PHONE 106 O'NEILL, NEBR.

**For Reliable Insurance**  
PROMPT SETTLEMENT  
REASONABLE RATES  
SEE  
L. G. Gillespie Agency

**W. F. FINLEY, M. D.**  
Phone, Office 28  
O'Neill : Nebraska

**DOCTORS**  
**BROWN & FRENCH**  
Office Phone 77  
Complete X-Ray Equipment  
Glasses Correctly Fitted  
Residence { Dr. Brown, 223  
Phone { Dr. French, 242

## THE OLD JUDGE SAYS...

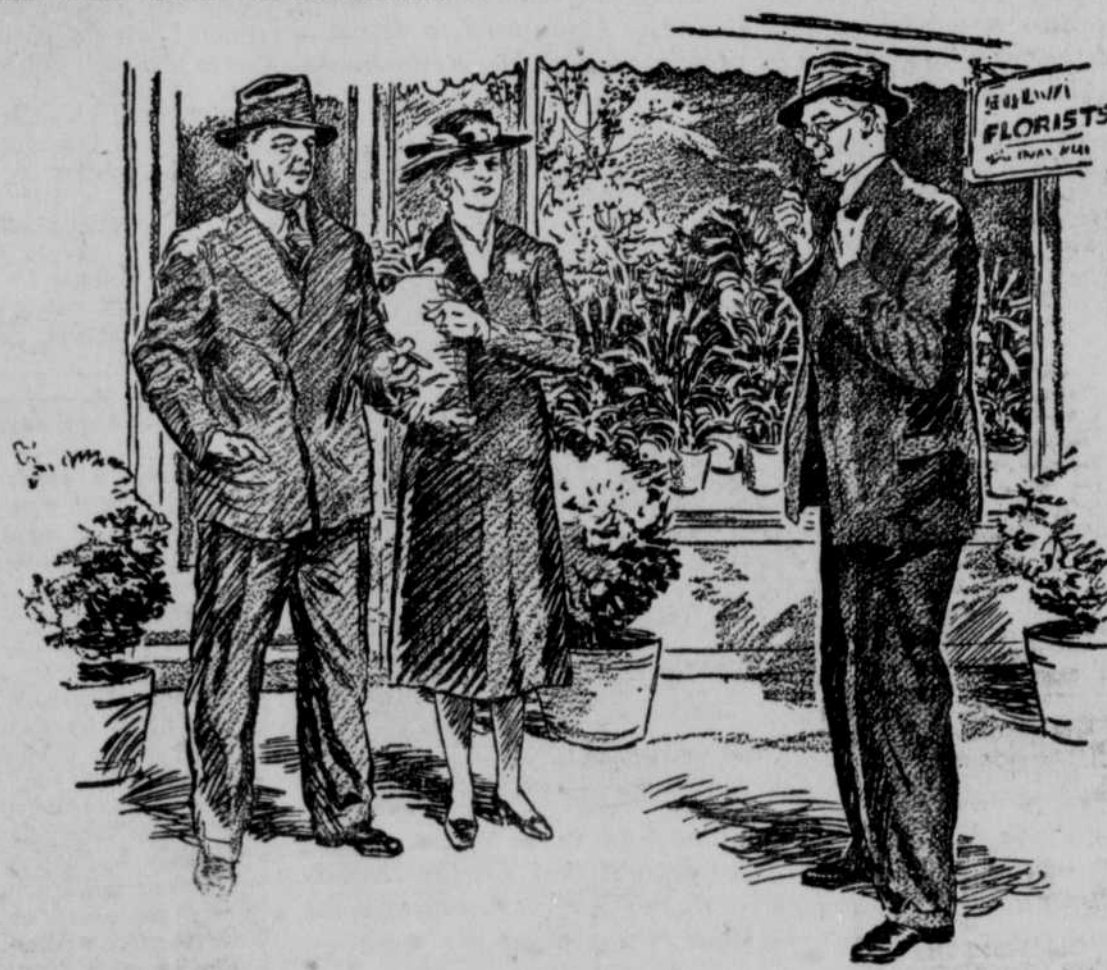

"Glad we ran into you, Judge. I was just tryin' to set Helen straight on this business about sugar. I wish you'd tell her what you told me last night down at lodge."

"Glad to, Jim. I told him, Helen, that there's not a single bit of truth to the rumor that the distillers use sugar in making whiskey. They make it exclusively from grain. Only bootleggers use sugar to make whiskey. I read an article in the paper just last week that goes to prove

it. It told how a confessed bootlegger in a Federal court testified to the fact that another bootlegger, also on trial, had bought a million pounds of sugar a few years ago.

"As a matter of fact, Helen, no distiller is making whiskey today and hasn't for many months. All distillers are working night and day producing war alcohol for the government. And they make every drop of it exclusively from grain, too."