

### U. S. Paratroops Simulate Attack on Village

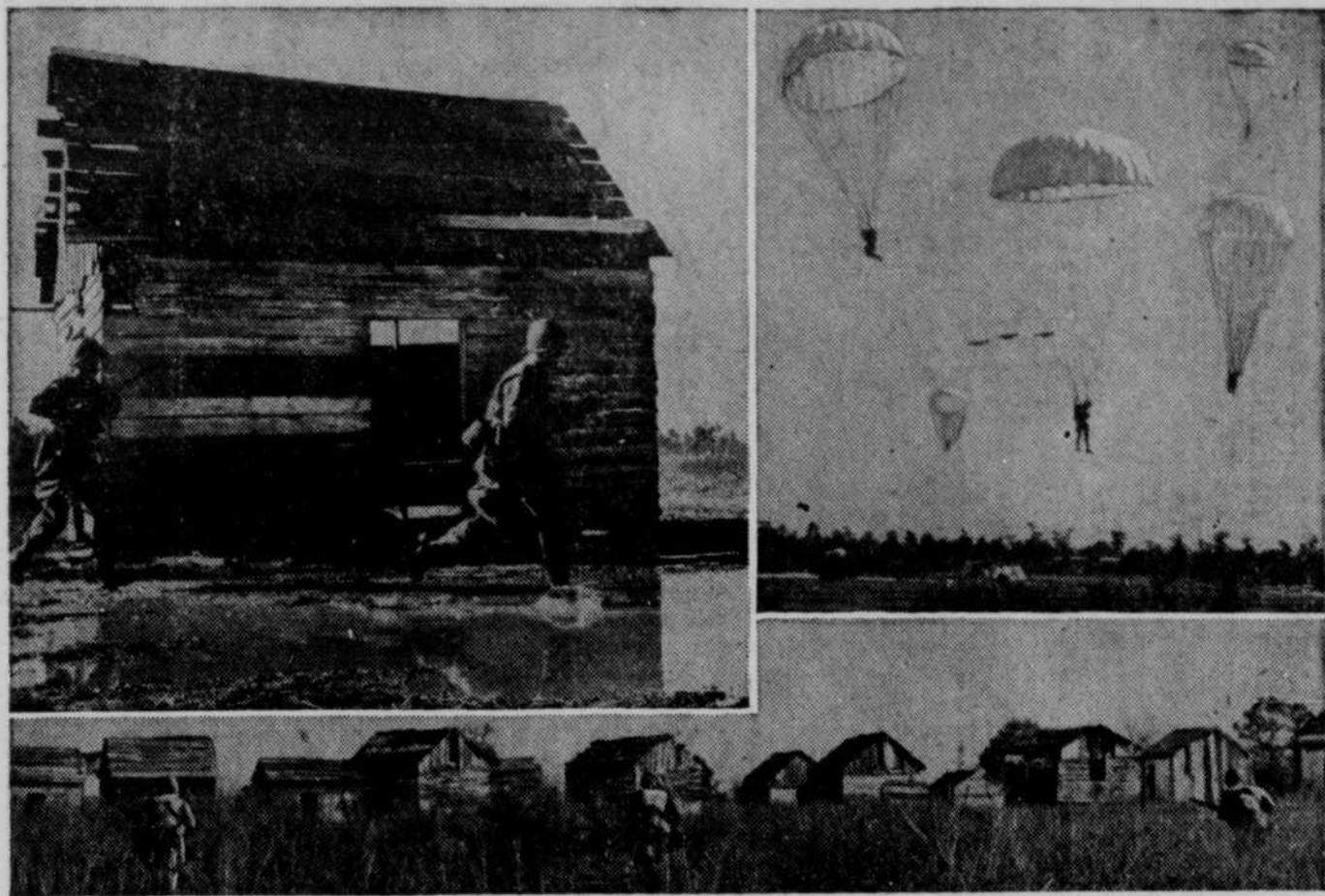

Here come the paratroopers! Picture at right (top) gives a worm's eye view of U. S. army paratroopers floating down from carrying planes during maneuvers in Alabama. They're landing in the most advantageous spot from which they may start an attack on a village. Below: Now, with a blast of machine gun and rifle fire, the troops advance toward the "village" they're to occupy. They watch for snipers' fire and booby traps. Having reached the outskirts of the village (upper left), each man chooses his own route of approach as the unit advances from house to house.

### Child Care Reduces Absenteeism at Aircraft Plant

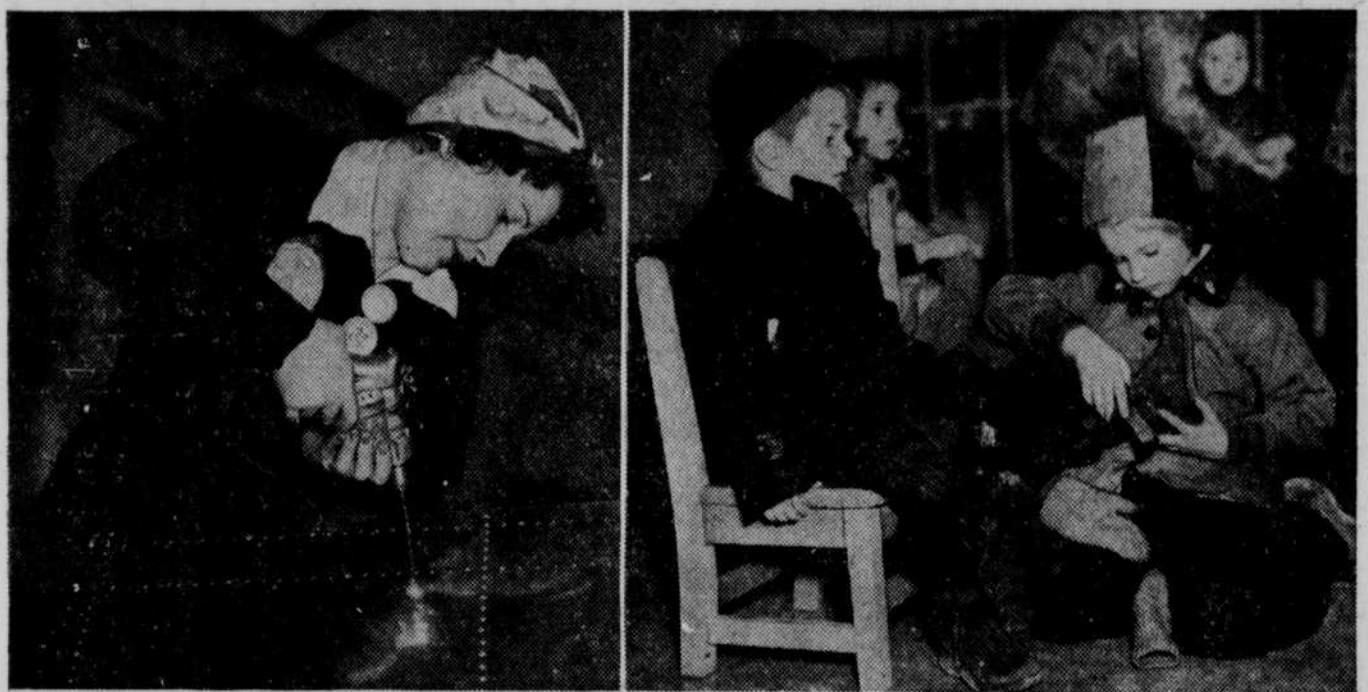

Mrs. Ethelmae Woodbury (left) is a carefree mother as she performs her drilling job at the Grumman aviation plant, Freeport, Long Island, because she knows her children are being cared for during working hours at the plant's child care center. This plan has cut absenteeism to the bone. Two views of kiddies who are under protection during their parents' eight hour absences at the plant are also shown.

### Capt. Joe Foss and His 'Flying Circus'



One of the hottest fighter squads in the South Pacific area is a marine outfit known as the "Flying Circus," led by Capt. Joe Foss of Sioux Falls, S. D., top American ace of the war. The squadron has bagged more than 60 Jap planes, and Foss himself has more than 26 confirmed victories. Foss, smoking his characteristic cigar, is shown in the center, while around him, reading from top left around the bottom to top right are, Oscar Bate, Greg Loesch, Tom Furlow, Roger Haberman, Frank Presley and Bill Freeman.

### Good Will Tour



Seven South and Central American republics were on the good will itinerary of Vice President Wallace, for discussions with representatives of the various countries. These men accompanied Wallace on the good will trip: left to right, Laurence Duggan, adviser on political relations, department of state. James D. Le Cron, and Hector Lazo, assistant director in charge of exports. Vice President Wallace is seated.

### Young Early on K. P.

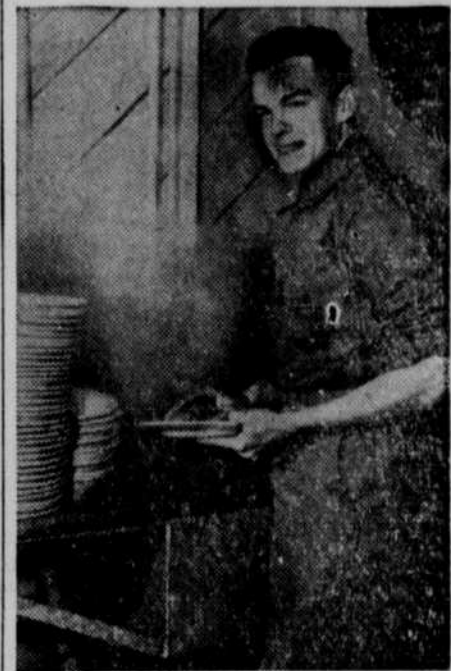

Stephen T. Early Jr., 19-year-old son of President Roosevelt's secretary, is shown taking his turn at dish washing in a Camp Croft infantry training battalion. Young Early was inducted on March 2 at Camp Lee, Va. He was called while attending Staunton, Va., military academy.

### Pledge Help for Paralysis Fund



Movie stars at the White House pledge help for the paralysis fund. Shown, left to right, are Lloyd Richards, production co-ordinator of picture "Forever and a Day," all profits accruing from which will be turned over to the National Foundation for Infantile Paralysis. C. Aubrey Smith presented the pledge to the President. Next in line are Roland Young, Brian Aherne, Mrs. C. A. Smith, Ruth Warwick, who plays the lead in the picture; Lady Warwick—and President Roosevelt.

### Seeks Closer Ties



Anthony Eden, British foreign secretary, who flew here for a series of conferences designed to clear the way for meetings between all the United Nations on problems arising out of the war, is shown arriving at the White House. Last year Eden negotiated a 20-year alliance between Britain and Russia.

### Yanks Stop General Rommel's Drive



General Rommel's drive at Kasserine Pass in Tunisia was temporarily stopped when American forces staged a successful counter attack at that point. Armored forces smashed ahead through Italian and German positions, capturing many prisoners and crushing heavily armed enemy posts. Here the driver of a wrecked Italian car is being removed by American soldiers, after the attack.

### Blind Assembly



This blindfold test of disassembly and assembly of 20-mm. cannon is a requisite for completion of the course for servicemen at the armament training school of a Detroit plant.

### Road Mine Exploded Under His Lorry



Dazed and hurt, British lorry driver Leonard Orchard, is assisted by a comrade after his lorry struck a land mine in North Africa. This action took place in the western desert during one of Gen. Bernard Montgomery's victories over the enemy, in co-operation with the royal navy.

### Cincinnati Reds Train in Indiana



Manager of the Cincinnati Reds, Bill "Deacon" McKeechie No. 1, tells the National leaguers what their "ground rules" will be during spring training at Indiana university, in Bloomington, Ind. The squad listens almost reverently. Lonnie Frey, second baseman, is on bended knee in center of circle.

### Raises Silk Worms

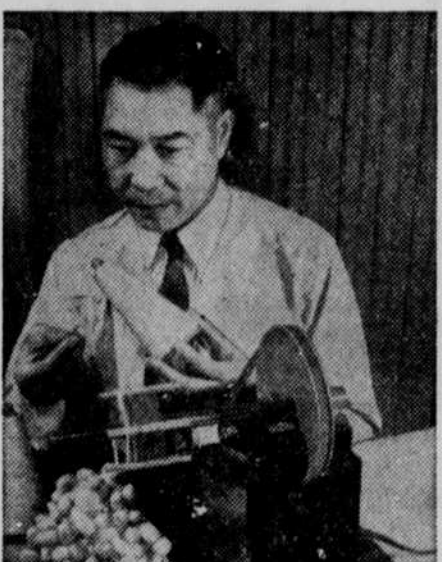

James V. Leong of Los Angeles visualizes a billion dollar silk industry in America after a year of experiment, in which he raised a triple crop of silk worm eggs. Leong shows spools of fine threads ready for weaving. Motor-driven machine spins the fine silk from cocoon.

### U. S. Fliers 'Daddies-by-Adoption' in China



Doing things in traditional open-handed American fashion, soldiers stationed in China have adopted homeless Burmese orphans, providing them with food and board. A group of fliers is shown here, each with his little charge astride. They seem to be enjoying themselves immensely.

### Victory Slogan



John F. Noon, Detroit defense plant worker, is tossing a thumb proudly at the slogan that won him first prize in a slogan contest. "You can't spell victory with an absent T" was the bon mot that scored for Mr. Noon.

## HOUSEHOLD HINTS

If there is a constant smell of burning when cooking is going on, examine gas burners. They are probably filled with sediment from "boilovers."

Keep the broiling pan in your oven as clean as any of your other kitchen utensils. After using it wash it in plenty of hot water and soapuds. Dry it perfectly before returning to the oven. Any moisture left on the pan may cause rust in the oven.

When removing paint or varnish from a floor, apply the remover to a small area at a time, and then scrape the surface with a putty knife after the remover has softened the finish.

House plants grow toward the sun. Turn them frequently so that they will not grow one-sided.

Telling time in the Navy is on the 24-hour system. Morning hours are from one to twelve, but afternoon hours are from 1300 to 2400 (midnight). So if you ask a sailor the time and he says "seventeen," subtract 12 and you get five o'clock in the afternoon. It's simpler if you ask him what cigarette he smokes. Chances are he'll say: "Camel," for Camel is the favorite cigarette among Navy men as well as among men in the Army, Marines, Coast Guard. (Based on actual sales records from service men's stores.) Local dealers are featuring Camel cartons as gifts for men in the service from the folks back home.—Adv.

### Pull the Trigger on Constipation, with Ease for Stomach, too

When constipation brings on discomfort after meals, stomach upset, bloating, dizzy spells, gas, coated tongue, and bad breath, your stomach is probably "crying the blues" because your bowels don't move. It calls for Laxative-Senna to pull the trigger on those lazy bowels, combined with Syrup Pepsin for perfect ease to your stomach in taking. For years, many Doctors have given pepsin preparations in their prescriptions to make medicine more agreeable to a touchy stomach. So be sure your laxative contains Syrup Pepsin. Insist on Dr. Caldwell's Laxative-Senna combined with Syrup Pepsin. See how wonderfully the Laxative-Senna wakes up lazy nerves and muscles in your intestines to bring welcome relief from constipation. And the good old Syrup Pepsin makes this laxative so comfortable and easy on your stomach. Even finicky children love the taste of this pleasant family laxative. Take Dr. Caldwell's Laxative-Senna combined with Syrup Pepsin, as directed on label or as your doctor advises, and feel world's better. Get genuine Dr. Caldwell's.

### SNAPPY FACTS ABOUT RUBBER

Seed-bearing pods high up in rubber trees when ripe go off with an audible pop. The pods, about the size of a goose egg, contain formations of gas which explode when ripe, and throw the seed as far as 100 feet. The French call rubber cautiousness from an Indian term meaning "weeping tree." Ninety per cent of roadside flats that plague car owners can be avoided. Checking air pressure while tires are cool, before inflating will show up tubes that are losing an abnormal amount of pressure due to slow leaks. Temperature, topography and types of roads as well as driving habit of owners account for wide variations in mileage from identical tires. These factors may account for a tire turning in from twenty to twenty-five thousand miles of service in Chicago whereas from seven to eight thousand miles may be the mileage it will render in Texas.

In war or peace  
**B.F. Goodrich**  
FIRST IN RUBBER

You can't spell  
**VICTORY**  
with an absent T

Get Into Action  
For Full Victory!