New Pictures of India's National Leaders

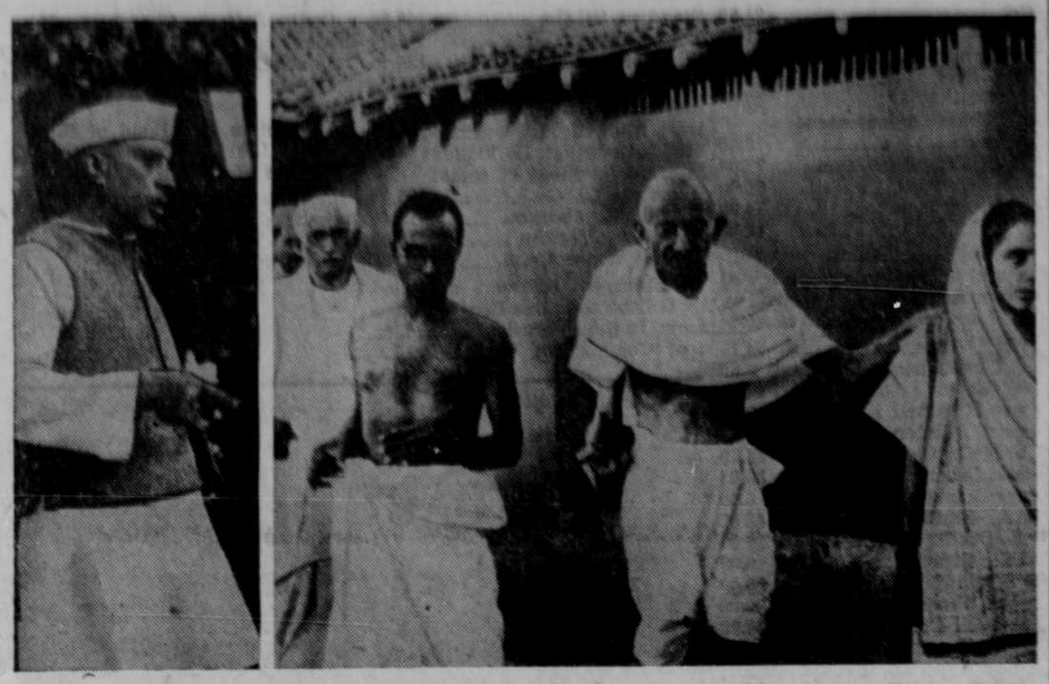

As the clouds of war gather ever more densely over vast India, greater attention is focused on its leaders. At the right is Mahatma Gandhi, spiritual head of the Indian national congress party, who was instrumental in thwarting Sir Stafford Cripps' efforts at war unity. This new picture shows Gandhi walking with his secretaries and aides. At the left is Pandit Nehru, active and more belligerent leader of the same national congress party. (Picture from March of Time's "India in Crisis.")

Hawaii on Its Toes, Ready to Dish It Out to Japs

U. S. soldiers are now encamped throughout the Hawaiian islands, ready to meet any onslaught of the Japs. The gun at the left has been installed on what was once a huge private estate. It points toward the Pacific, and its crew keep guard day and night. The soldiers have erected showers at whatever part of the island they are encamped. Here amidst the gumbo-like mud of the hills they are primping up (right) for a hard day's work.

Mobile Optical Shops for U. S. Soldiers

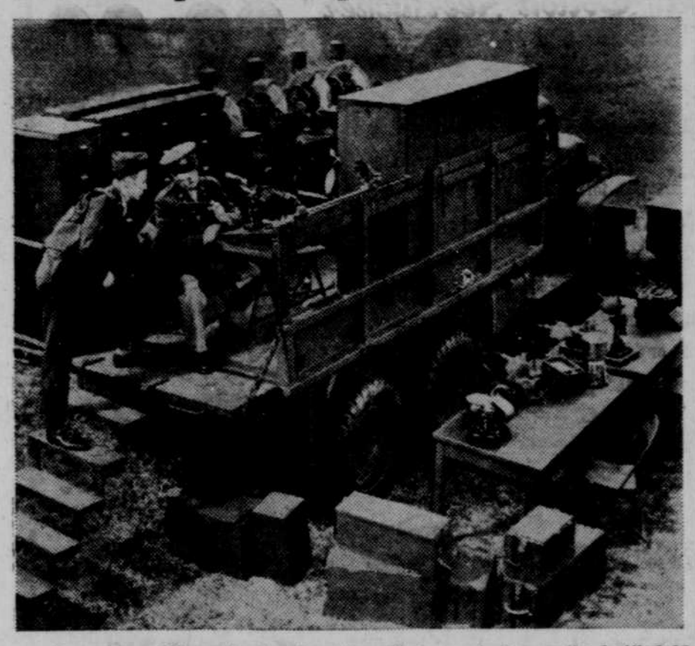

Overseas soldiers who break or lose their spectacles on the battlefield will have them repaired or replaced in the field by mobile optical shops, the first of their kind to be attached to U. S. field armies. In this unit a total of 120 single lenses can be edged and mounted daily. This with other equipment make it possible to take care of the requirements of a field army of 300,000 men. Approximately 15 per cent of the men in the armed forces wear glasses.

A Dizzy Job

Men who work to increase our supply of electric energy are soldiers, too. Photo shows a jackhammer operator drilling a hole for a dynamite blast on an abutment of Shasta dam, near San Francisco, Calif.

For Latin-American Expeditionary Force

Hugo Fernandez Atucio (left), Uruguayan professor and director of the Latin-American branch of the Free World Movement, is shown with J. Alvarez del Vayo, former Spanish foreign minister, at New York headquarters of the Free World Movement. Atucio calls for a Latin-American expeditionary force to fight under United Nations command.

Love Leads Way

Mrs. Henry Fecht of Chicago refused to believe that her son, James, was lost at sea, as she had been informed. Aided by the USO, she found him in a San Francisco hospital recovering from a shrapnel wound in the back.

Philippine President Here From Australia

President Manuel Quezon of the Philippines, left, is shown with Lieut. Gen. John L. De Witt, commander of the Fourth American army and chief of the western command, second from left, as they and the Philippine executives' party, after arrival from Australia, inspected the color guard at the Presidio in San Francisco. In civilian attire in center is Assistant Secretary of the Interior Oscar Chapman. In right foreground is Maj. Gen. Basilio J. Valdez of the Philippine army. President Quezon was accompanied on his trip from Australia by members of his family.

Iceland Stablization Agreement

As another step in cementing the solidarity and good will between the two countries, Secretary of the Treasury Morgenthau, right, signs the exchange stabilization agreement with the minister from Iceland, Thor Thors.

No More Horseshoes—But Lucky!

Here is the 107th cavalry regiment, which has now been converted to mechanized mounts. The regiment is shown in a mass column speedily moving toward position from Fort Ord, Calif. The "steeds" range from motorcycles to jeeps and scout cars. So passed the 107th cavalry regiment, which had its origin in 1877 as the First City Troop of Cleveland, Ohio.

A Tail Wind Wouldn't Help Much Now

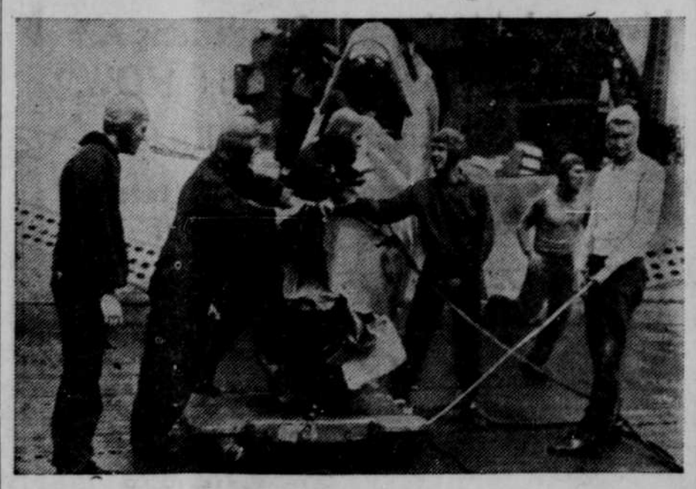

In this picture pilots are shown looking over a Douglas dive-bomber which had its tail sheared off when a Jap bomber crashed on the deck of an aircraft carrier. The damaged Jap bomber unsuccessfully attempted to crash amid the planes that were lined up along the flight deck of the carrier, which took part in the raids on the Japanese Marshall islands.

Hero's Thrill

Born only a month ago while his dad was making life miserable for the Japs in the Philippines, John D. Bulkeley Jr. monopolized the attention of his proud father when Lieutenant Bulkeley arrived at his Long Island city home. Daughter Joan, feeling neglected, looks at cameraman while her hero dad feasts his eyes on his son for the first time. Lieutenant Bulkeley is on a ten-day furlough.

New Credentials

The President receives new credentials of Alex. Loudon, up to now envoy extraordinary and minister plenipotentiary, and now ambassador extraordinary and plenipotentiary of the Netherlands.

New Rural 'Mailman'

Mrs. Elsie Martin (above) who lives near Finlayville, Pa., is one woman who is filling her husband's shoes. She took over his duties as rural delivery mailman when he joined the navy, thus freeing an able-bodied man for service in the armed forces.

Leads Colombia

Alfonso Lopez, who has been elected president of Colombia by a wide margin. Lopez, a former president of Colombia, was elected on an anti-axis platform.

CLASSIFIED DEPARTMENT

Personal Actions

I am for each individual doing just as he chooses in all matters which concern nobody else.—Lincoln.

Thrice Armed

Thrice armed is he who hath his quarrel just.

WNU—U 20—42