

**MEEK AND VICINITY**

At the horse-shoe tournament held at Will Kaczor's last Saturday, Dan Hansen was the champion. He was also the victor two weeks ago.

Laverne and Helen Borg spent Thursday afternoon with the Graham girls.

Mr. and Mrs. Frank Griffith spent Thursday with Mrs. E. H. Rouse and helped her with some work.

There are two threshing machines running in this locality now and it will only be a short time until that job will be over. Some of the grain is turning out good where the grasshoppers have not bothered a great deal. Other fields are badly damaged.

Mrs. E. H. Rouse and Miss May McGowan spent Wednesday afternoon at the Harry Fox home while Harry did some plastering. Mrs. R. D. Spindler called there also.

Mr. and Mrs. Elmer Devall and baby, Dwayne, were guests at the Drayton home Sunday.

Mr. and Mrs. Ed Thomas and children were guests at the Orville Harrison home Sunday.

Mr. and Mrs. Ralph Ernst and children and Mr. and Mrs. A. L. Borg and children were guests at the Sam Robertson home Sunday.

Miss Maude Rouse of O'Neill came Saturday for a few days at the home of her brothers, Arthur and Howard.

Clyde Hull recently purchased a Hudson 8. He and his wife expect to make a motor trip to Montana in the near future.

At the kittenball game played between Midway and Bauman's at O'Neill Tuesday evening, the score was 11 to 12 in favor of Bauman's. Elzene Thomas spent part of last week at the home of her grandparents, Mr. and Mrs. Orville Harrison.

A rainfall of one-half inch fell in this locality Monday night. The farmers are well pleased although it will stop threshing for a time.

**EMMET ITEMS**

Richard Fox has been quite ill with what was feared to be mastoid trouble. After a brief stay at a St. Louis hospital he has fully recovered.

Mary Welsh has returned to her home in O'Neill after being emphysema several days in the Floyd Butterfield home.

Mr. and Mrs. Scott Bates of Omaha, visited at the Claude Bates home over the week-end.

Mr. and Mrs. Morris visited at the John Conard home Saturday evening.

De Vere Fox made a business trip to Omaha last week.

Dorothy Humphrey and two children are here visiting her father, W. R. Tenborg.

Betty Harris and Corrine Kubitschek are spending this week with Lois Cole.

Peggy McConnell spent the week-end at the home of her parents, Mr. and Mrs. Alex McConnell. She has been going to summer school at Wayne, Neb.

Mrs. Bob Pease was moved to a Stuart hospital Saturday.

Rev. Green returned Monday night from Amelia. He has been having a Bible school there the past week.

Marie Biglin of Salt Lake City, Utah, spent Wednesday at the W. P. Dailey home.

**Emmet Methodist Church**  
Warren L. Green, Pastor  
Sunday school, 10 a. m.; Morning worship, 11 a. m., pastor's theme, "After Death"; Epworth League, 7:30 p. m.; Evening service, 8:15 p. m.

If you have no church home, we welcome you to worship with us.  
Dr. Prouty, Dist. Supt., will be with us Friday evening, July 29, at 8 p. m., for the fourth quarterly conference. Please keep this date in mind and come to the meeting.

**PLEASANT DALE**

Leone and Irene Mullen spent last week with Florence and Leona Winkler.

Mr. and Mrs. John Jennings and George Jennings called at the Ed Menish home Sunday afternoon.

Mr. and Mrs. Dave Bellar, children, Joe and Ruth, called at the John Jennings home Sunday.

Mr. and Mrs. William Ernst and daughter, Evelyn, visited Mr. and Mrs. Carl Lorenz Sunday evening.

The farmers of this community are busy threshing. The grain is turning out excellent despite the numerous grasshoppers.

Vern Harding and Henry Walters purchased a threshing machine last Saturday.  
Miss Grace Bellar returned home

Saturday night from a weeks visit at the home of her brother at Butte.

Mr. and Mrs. Sewell Johnson called at the Dean Beckwith home Saturday evening.

Henry Seger and D. E. Seger were in Omaha Friday on business. They returned home Saturday afternoon.

Mr. and Mrs. G. H. Frohardt of Atkinson, spent Monday evening visiting their daughter and family, Mr. and Mrs. Harold Seger.

**PRESBYTERIAN CHURCH**

Early morning service at 8:15—Young peoples' choir.

Sunday school at 10:00—C. E. Yantzi, superintendent.

Morning worship 11:00—"Avoiding Pitfalls of Life." Special music will be sung at this service.

You are cordially invited.  
H. D. Johnson, Pastor.

**METHODIST CHURCH NOTES**

A. J. May, Pastor

Morning worship at 9 a. m.—A good time to worship. Special music, male quartette. Sermon subject, "Return Unto the Lord." Sunday School at 10 a. m.—H. B. Burch, superintendent.

Epworth League at 7 p. m.—In the church or on the lawn. Patrolman Lawrence Russell II, will be the leader for the evening and Junior Harris is responsible for a large attendance. The subject will be "The Golden Rule on the Highway."

There will be no evening service. The Epworth League held an

out-door meeting last Sunday evening east of town on the new highway and there were 21 present. Ruth Leach gave a splendid discussion of the lesson.

**BRIEFLY STATED**

Miss Hilda Gallagher leaves Thursday night for St. Louis, Mo., where she will visit her cousin and family, Dr. and Mrs. J. P. Murphy, for the next two weeks.

Mr. and Mrs. Mannis Rousch and daughter of Casper, Wyo., Mr. and Mrs. Jim Rousch and children, and Mrs. Louis Klasna of Butte, were in O'Neill Saturday on business, and visiting friends.

Mr. and Mrs. Elmer Davies of Valentine, were in the city Tuesday night as guests at the home of Mrs. Davies' mother, Mrs. Anna C. Hughes. They were on their way home from a motorcycle trip of two weeks, during which time they went as far south as Monterey, Mexico.

Miss Helen Gallagher returned Monday evening from La Crosse, Wis., where she had been visiting her brother, Dr. Frank Gallagher, and her uncle, Dr. Erwin Gallagher for the past month. While in La Crosse, Miss Gallagher and her brother drove to Prairie Du Chien, Wis., and visited Father J. C. Ryan, S. J., for a short time.

Mr. and Mrs. Hugh Donohoe of Detroit, Mich., arrived in the city Saturday night and spent a couple

of days visiting relatives and old friends here. They were on their way home from a visit with Mr. Donohoe's brother, Hugh, at Chehalis, Wash. They left for Omaha Monday afternoon and will visit there for a few days before returning to their home at Detroit.

The O'Neill National bank received last Tuesday a cabinet of 150 steel boxes to replace their old cabinet of 75 which has been in the bank for a number of years. The new cabinet is of chrome steel and the boxes are of various sizes. These boxes are rented to the patrons of the bank and the old cabinet did not contain enough boxes to supply the demand of their customers, hence the purchase of new equipment.

Mr. and Mrs. R. H. Parker drove to Ainsworth Sunday morning to spend the day visiting at the home of Mr. and Mrs. Dale Hewett, Mr. Hewett being a brother of Mrs. Parker. During the day Ryland was playing with his little nieces, riding the bicycle and trying out the roller skates on the pavement near their home. While skating he tripped and fell with the result that he sustained a fracture of his right wrist. He came home that evening and the injured wrist was

set the next morning and he is now doing nicely, although suffering a good deal of pain from the fracture.

During the electrical storm last Tuesday morning Frank Biglin went out to close the cellar door. As he took hold of the screen door to enter the house, after performing his errand, the bolt of lightning that hit the Richter residence, struck. This is about half a block east of the Biglin home. Frank says that he does not know how it

happened but the first he knew he was on the floor sliding into the house and landed under the table. He exhibited a badly skinned knee as his relic from the bolt.

**Cholera Time**

Right now, with plenty of new grain to feed, your hens may start dropping off the roosts. Cholera is usually caused by feeding grain alone and not enough protein. Protein must be fed every day!

Here's an easy way—and cheap—to feed proteins and minerals your hens need:

For 100 hens, mix 5-lbs of Shamrock Concentrate with enough milk or water to make it crumbly. Feed each morning.

Come in and we'll figure out a formula for you that will fit your conditions.

**O'NEILL HATCHERY**

(Political Advertisement)

VOTE FOR  
**W. R. COBB**  
Stuart, Nebraska  
REPUBLICAN  
CANDIDATE FOR  
**SHERIFF**  
of Holt County  
Primary, August 9, 1938

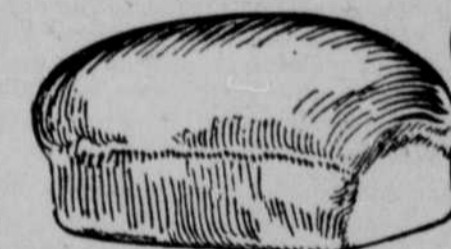

**Get The Habit**

Eat  
**"MASTER BREAD"**

...gives me Energy! ... Always Fresh!

SPECIALS FOR SATURDAY

Glazed Doughnuts, doz. 15c  
Jelly Roll <sup>Chocolate</sup> each . . 10c  
<sup>or Plain</sup>  
Buns, dozen . . . . . 8c  
Assorted Cookies, doz. . 10c

Potato Chips Made Fresh Every Day  
Bread and Rolls Baked Fresh Twice Daily

**McMILLAN & MARKEY BAKERY**

**DANCE**  
Every Sunday Night  
at MULLEN'S BARN

"I'LL BE GLAD TO TAKE CARE OF YOUR CHILDREN"



● This high school girl frequently earns extra money by staying with children because her family has a telephone and it is easy for people to call her.

IF YOU WANT TO ADD TO YOUR INCOME THE TELEPHONE WILL HELP YOU!

People who want to cut expenses or add to their income find the telephone helps in many ways. . . . It saves trips and expense. . . . It helps sell vegetables and other home products. . . . It brings part-time work and odd jobs. . . . It aids in renting rooms.

You can have a telephone for only a few cents a day. If you don't have a telephone stop in the telephone office or write us for information about the service.



● The refreshing coolness of snow-capped mountains and wave-flecked oceans envelopes you when you travel in air-conditioned Burlington trains. Sealed windows banish dust and dirt.

RELAX in solid comfort as you glide over a perfect highway of steel. Arrive at your destination full of vim and vigor.

SAVE MONEY, too! Vacation or business travel via the Burlington is soundly economical. Fares are surprisingly low; dining car meals are delicious and inexpensive, and your swift, continuous journey minimizes expenses en route, gives you extra time and zest for play or work.

For friendly travel advice, fare information and reservations, consult

H. A. YOCUM, Agent  
Burlington Station Phone 34



(Political Advertisement)

**DEAR FRIENDS OF HOLT COUNTY:**

Sometime ago I announced myself as a candidate for the Republican nomination for sheriff of Holt county. I have not made an extensive campaign, because I have been too busy making a living. You have been busy too, and I have hesitated to waste your time by making you listen to a candidate's promises. I am now taking this opportunity of presenting myself to you as a candidate. I could make promises, but promises are vain things unless they are fulfilled. I am only asking for an opportunity to make a good record as Sheriff of Holt county. I leave it up to you to give me this opportunity. If you can see your way clear to conscientiously support me in the coming primary, I will be thankful. If not I thank you for your courtesy in reading this notice.

**C. C. COXBILL**  
ATKINSON

(Political Advertisement)

**To the Voters of Holt County:**

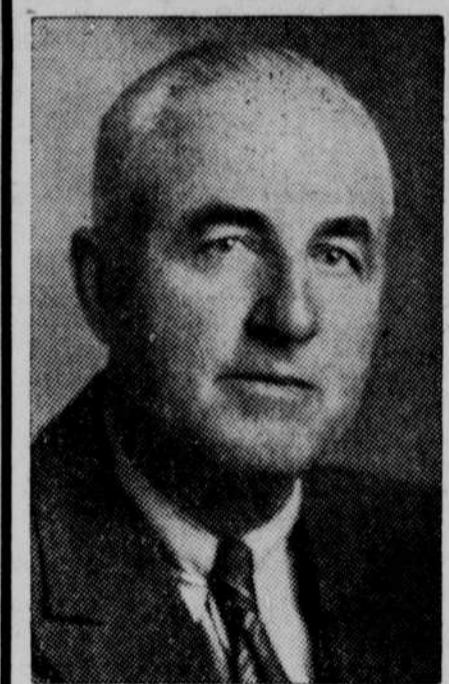

I am a Candidate for the nomination for the office of County Treasurer of Holt county on the Democratic ticket at the Primaries on August 9, 1938.

I believe my experience as a former Treasurer of this county has given me the qualifications necessary for one in conducting the affairs, and working out the problems of the people in connection with this office. If nominated and elected, I pledge myself to COURTESY, EFFICIENCY and ECONOMY.

I respectfully solicit your support, and don't forget the date.

**Robert E. "Bob" Gallagher**

**YOU CAN DRIVE ACROSS THE WHOLE U.S.A. AND**

not be adding a quart of oil all the time. You can climb Pike's Peak or Mt. Washington but the heat indicator won't go wild. No matter how hot the Summer, you can drive where you please, how you please, by coming to the only place to get your engine Oil-Plated.

Nothing but Conoco Germ Processed oil gives your engine Oil-Plating. Patent Germ Processing doesn't quit when it has taken out the stuff that gets gummy and watery. After that, Germ Processing also ADDS IN the patented discovery that gives your engine the only Oil-Plating. Just think of Oil-Plating really joining up to the working parts as firm as any other plating on your car. So how can this inbuilt Oil-Plating go draining down at every stop? It can't. There's always oil to start with, and none of that terrible starting wear in your Oil-Plated engine. Takes next to no time here at Your Mileage Merchant's, changing to your right Summer grade of patented

**CONOCO GERM PROCESSED OIL**  
*Oil-Plates Your Engine*

**Arbuthnot & Reka Service Station**

CONOCO GERM PROCESSED OIL

Across the Street from the Public Library

O'Neill, Nebraska

**To Nebraska Beer Dealers...**

● Your license is a valuable and protected permit to engage in a legitimate business.

You have more than average protection—the number of your competitors is limited by governing authorities.

ALSO—Your license is more than personal privilege and personal property.

Your license makes you a definite part of the great Nebraska Brewing Industry—an industry which pays millions each year in taxes, millions in payrolls, uses a vast amount of farm products; an industry in which millions of dollars are invested.

Your license makes you ONE OF THE MANY responsible for maintaining the high standards of the industry—responsible for strict adherence to law and for orderly conduct of the beer business.

The Nebraska Brewers and Beer Distributors Committee is organized to protect the industry from abuses that sometimes attach themselves to the beer business. You, the retailer, do not want abuses or law violations. The small per cent of your number who may disregard law and common decency, jeopardize too many jobs, too much invested money, too much tax revenue. These few are as undesirable to the retailer as they are to the manufacturers and distributors of beer.

Urge your customers never to patronize a beer store or tavern, which by its conduct jeopardizes your license and privilege to do business.

NEBRASKA BREWERS & BEER DISTRIBUTORS COMMITTEE  
710 FIRST NATIONAL BANK BLDG.—LINCOLN

- |  |                     |                   |                                  |                |                        |                                   |             |                   |                  |                      |                      |                    |                             |                     |                    |                              |                      |                   |                     |                     |            |                      |            |               |                    |                 |                               |                                     |                 |                                      |      |                              |                             |               |                        |                     |                       |                             |              |                         |             |                        |                     |  |                     |                              |                               |                  |                    |                        |              |                   |                     |                     |                                |                      |                     |  |                |                   |                |                |            |                      |                          |            |                       |                |                        |                                |                  |                  |
|--|---------------------|-------------------|----------------------------------|----------------|------------------------|-----------------------------------|-------------|-------------------|------------------|----------------------|----------------------|--------------------|-----------------------------|---------------------|--------------------|------------------------------|----------------------|-------------------|---------------------|---------------------|------------|----------------------|------------|---------------|--------------------|-----------------|-------------------------------|-------------------------------------|-----------------|--------------------------------------|------|------------------------------|-----------------------------|---------------|------------------------|---------------------|-----------------------|-----------------------------|--------------|-------------------------|-------------|------------------------|---------------------|--|---------------------|------------------------------|-------------------------------|------------------|--------------------|------------------------|--------------|-------------------|---------------------|---------------------|--------------------------------|----------------------|---------------------|--|----------------|-------------------|----------------|----------------|------------|----------------------|--------------------------|------------|-----------------------|----------------|------------------------|--------------------------------|------------------|------------------|
| Artificial Ice & Coal Co. Co. A. Bradley | The Brown Fruit Co. | Central Dist. Co. | North Platte Nash Bottling Works | V. B. Williams | Platte Valley Bev. Co. | Star Coca-Cola Bottling Co., Inc. | A. E. Baugh | Oakland Dist. Co. | Ace Beverage Co. | Evilington & Johnson | Blotoky Beverage Co. | City Club Beer Co. | Cornhusker Liquor Co., Inc. | Marsh & Marsh, Inc. | Omaha Beverage Co. | Faxton & Gallagher Co., Inc. | Quality Beverage Co. | Chas. Sherman Co. | Trimble Bros., Inc. | United Beverage Co. | J. M. Gatz | Merrill Beverage Co. | Olaf Olson | Bill E. Busch | Plainview Bev. Co. | Jacob E. Rohrig | E. G. Goss and Mrs. Cora Goss | Pacific Fruit and Produce Co., Inc. | A. B. Scheffler | Scottsbluff Coca-Cola Bottling Works | West | The Bottling and Storage Co. | Western Ice and Storage Co. | Chas. Lammert | Western Brew Dist. Co. | D. E. Bolman & Sons | Hastings Beverage Co. | Hastings Falstaff Co., Inc. | K. & R. Inc. | Hastings Nash-Finch Co. | L. Phillips | Hay Springs Bever. Co. | Ben B. and Jennings | Coca-Cola Bottling Co. F. M. Sales Co. | Geo. and Emma Beard | Kearney Ice and Cold Storage | Midway Coca-Cola Bottling Co. | Ralph A. Borgist | Geo. F. Burt & Co. | Country Club Beer Dis. | R. H. Hudson | H. P. Lau and Co. | Lincoln Tobacco Co. | Marsh & Marsh, Inc. | Midwest Distributing Co., Inc. | High Life Bever. Co. | Albert Kassick, Sr. | Nebraska City Falstaff Dist. Co., Inc. | E. M. Guillatt | Otos Beverage Co. | Alva F. Shelby | F. C. Blakeman | F. L. Abel | Elkhorn Beverage Co. | Norfolk Bever. Co., Inc. | W. N. Koch | Standard Bever. Corp. | Adolph Kovarik | Valentine Bever. Corp. | Wayne Ice and Cold Storage Co. | Herman Sellentin | Lloyd R. Heusman |
|--|---------------------|-------------------|----------------------------------|----------------|------------------------|-----------------------------------|-------------|-------------------|------------------|----------------------|----------------------|--------------------|-----------------------------|---------------------|--------------------|------------------------------|----------------------|-------------------|---------------------|---------------------|------------|----------------------|------------|---------------|--------------------|-----------------|-------------------------------|-------------------------------------|-----------------|--------------------------------------|------|------------------------------|-----------------------------|---------------|------------------------|---------------------|-----------------------|-----------------------------|--------------|-------------------------|-------------|------------------------|---------------------|--|---------------------|------------------------------|-------------------------------|------------------|--------------------|------------------------|--------------|-------------------|---------------------|---------------------|--------------------------------|----------------------|---------------------|--|----------------|-------------------|----------------|----------------|------------|----------------------|--------------------------|------------|-----------------------|----------------|------------------------|--------------------------------|------------------|------------------|

**EXECUTIVE COMMITTEE**

Robt. A. Drum, Chairman Arthur C. Storz Richard G. Kneedler, Jr.  
L. M. Merriman R. M. Kuester Charles E. Metz  
CHAS. E. SANDALL, State Director