

New Chevrolets Now Displayed Aid Employment Throughout U. S.

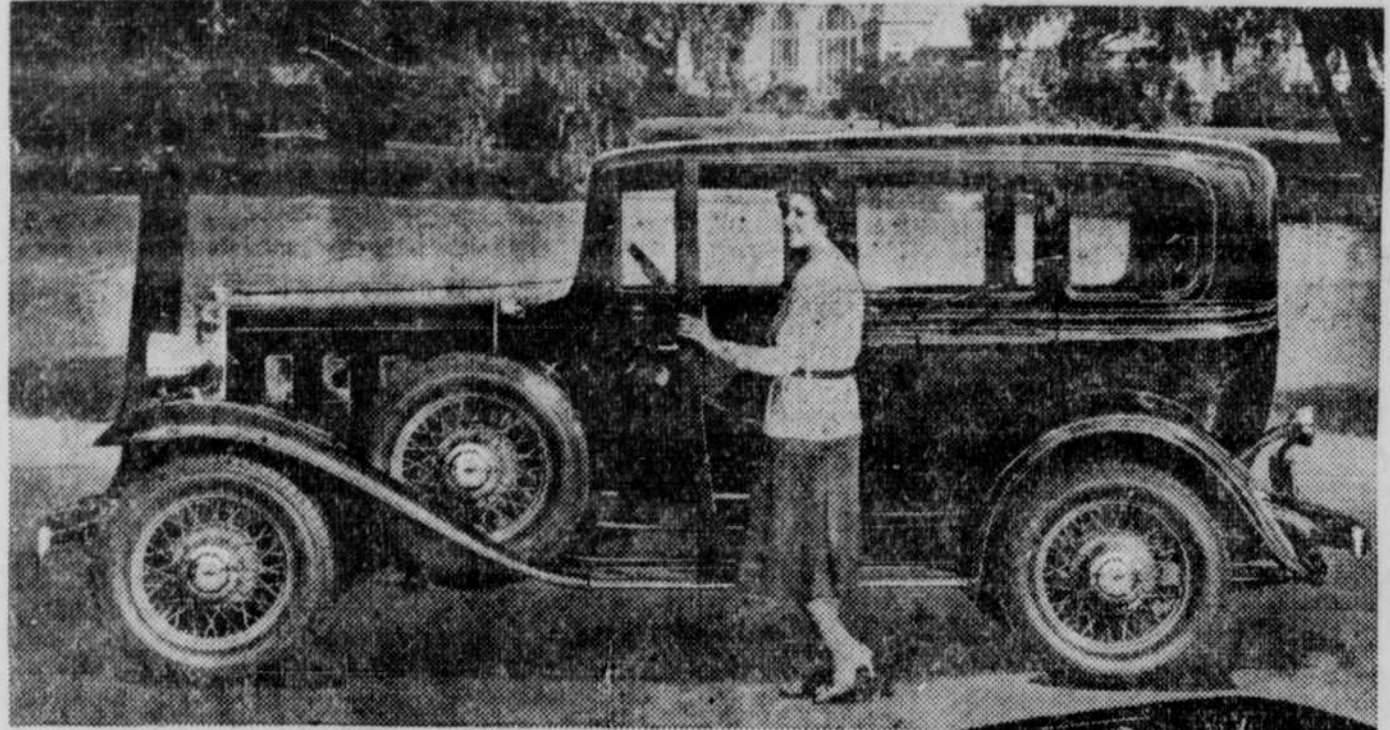

Above: Special Sedan
Right: Head-on View

Chevrolet's new car for 1932, embodying silent Synoro-Mesh transmission in combination with selective free wheeling as standard equipment at no extra cost, and practically every proven automotive advance of recent years, is now displayed at dealer show-rooms throughout the country.

While remaining in the price class in which it won world leadership this year, the new 1932 models offer features heretofore considered exclusive to the high price field, as well as a new front end mounting never before shown on any car.

Called "The Great American Value for 1932," the line offers in support of this slogan a twenty per cent increase in power, faster acceleration, top speeds of 45 to 70 miles an hour, new Fisher bodies with a modern streamline styling, down-draft carburetion, counter-balanced crankshaft, finger-touch front seat adjustment and many other refinements over the 1931 models, which, from the standpoint of public acceptance, were the most successful in the history of the company.

Twenty standard and deluxe models are in the new line, of which the Special Sedan, pictured above, is the aristocrat. The lower view shows the new front end and the massive, powerful appearing hood enclosing the improved engine.

In addition to interest centering on the cars themselves, the announcement at this time has national significance in that activity brought on by production of the new cars is expected, at conservative estimates, to add materially to the earnings of 200,000 people throughout the country just before the holiday season and before the severe winter season sets in.

The company's 21 domestic plants all are busy producing cars as fast as precision manufacturing lines will permit so that deliveries may be made with the least possible delay. More than 30,000 of the new cars already have been built for dealers' showrooms displays, and more than that quantity



are expected to roll off the assembly lines during the present month.

The new car is the first in the low-price field to offer the combination of silent Synoro-Mesh transmission with selective free wheeling as standard equipment at no extra cost. A control button on the instrument panel enables the driver to use the free wheeling device only when he desires, and he is thus able to utilize the full braking power of the engine when desired.

The front end offers a radically changed appearance, with a new type radiator, a radiator grille built integral on all models, a double tie-bar arching gracefully between the fenders, on which are mounted bullet-shaped headlights and a trumpet-type horn just beneath the left headlamp. All models have adjustable hood ports chrome plated on all the sport and deluxe models, and all have cow ventilators controlled from the driver's seat.

With the new streamlined bodies, the external sun visor has been eliminated, and its purpose is now served by an internal visor adjustable to any position in front of the driver. The left front window also has an equalizer built in so that the driver may adjust the window with little effort. On the top rail of the instrument panel is a removable ash tray for the convenience of front seat passengers.

Robe rails, silk assist cords, window shades, arm rests and ash trays on both sides of the rear seat, dome light, foot rests, large door pockets and many other big car refinements are standard with various models in the new line.

On this 21st day of November, A. D. 1931, on filing and reading the petition of the above named bankrupt for discharge, it is

ORDERED, that on the 28th day of December, A. D. 1931, be and the same is hereby fixed as the date on or before which all creditors of, and all other persons interested in said estate and in the matter of the discharge in bankruptcy of the said bankrupt shall, if they desire to oppose the same, file in my said office in Norfolk, Nebraska, in said district, their appearance in writing in opposition to the granting of said discharge, and also, within ten days thereafter, file in my said office specifications of the grounds of said opposition.

WITNESS my hand thereto, at my office in Norfolk, Nebraska, the day and date herein first above written.

FORREST LEAR,
27-5 Referee in Bankruptcy.

Classified

WANTED

FOUND—Lady's shoe. Inquire at The Frontier.

LOST—In O'Neill, gold shell brooch that had belonged to my mother, now deceased. Reward.—Mrs. Stanley Choniel, Ewing, Nebr., Star Rt. 29-1p

FOR SALE

For Sale—Household furniture. P. H. Waldron, at the farm. 28-2pd

For Sale—A good piano. Inquire at this office. 25tf

My farm and billiard hall for sale or trade for town property. What have you? G. A. Fox 24tf

For Sale—Pure bred R. C. Rhode Island Red cockerels. 6 for \$5.00 if taken at once. Mrs. Chas Wrede, Agee, Neb., Phone 5F12. 29-2p

FOR RENT

FOR RENT—640 acre farm. See or address Henry Loshier, O'Neill. 24tf

For Rent—8 room house in south west part of town. Orton Young, O'Neill, Nebraska. 25tf

MISCELLANEOUS

Dressmaking.—Clara Alm.

The Federal Land Bank of Omaha announces that they are anxious to secure farm loans at this time. All those desiring a loan, call on Jas. F. O'Donnell, Secretary, and submit an application. 35

W. F. FINLEY, M. D.
Phone, Office 28
O'Neill :: Nebraska

DR. L. A. CARTER
PHYSICIAN AND SURGEON
Glasses Correctly Fitted.
One block South 1st Natl. Bank.
—Phone 72—
O'NEILL :: NEBRASKA

DR. J. P. BROWN
Office Phone 77
Complete X-Ray Equipment
Glasses Correctly Fitted
Residence Phone 223

Graduate Veterinarian
H. L. BENNETT
Phone 304. Day or Night.
O'Neill, Nebraska

Ennis Shoe Hospital
West of the Penney Store
We Aim To Please
All Work Guaranteed.
Prices Reasonable

Dr. F. A. O'CONNELL
DENTIST
GUARANTEED WORK
MODERATE PRICES
O'NEILL, :: NEBRASKA

Berry & Hancock
I will continue the Real Estate business of
S. L. BERRY
CHAS. P. HANCOCK
Office second door east of Council Oak Store.

Self-Denial may be disagreeable now—but Poverty in the future will be disastrous.

The O'Neill National Bank

Capital, Surplus and Undivided Profits, \$125,000.00

This bank carries no indebtedness of officers or stockholders.

USEFUL GIFTS
that say
"Merry Christmas"

Coleman
LAMPS and LANTERNS

HERE are gifts that keep alive the spirit of Christmas long after the holiday season is past. Every night... for years and years... Coleman Lamps and Lanterns add happiness to the family circle with their cheery brilliance... give good light for every task and pleasure. You couldn't select a finer, more practical gift.

Coleman Lamps and Lanterns make and burn their own gas from cheapest fuel... regular untreated gasoline. They're easy to operate, clean, safe and dependable.

Come in and let us show you our fine selection of newest models.

H. E. COYNE HDW.
WARNER & SONS

NOTICE!

Someone has started the story that the Hanford Produce Company has discontinued buying cream in O'Neill. This is absolutely untrue. THE HANFORD PRODUCE CO. ARE STILL DOING BUSINESS IN O'NEILL the same as they have been for more than twenty years, and we hope you will continue to take your cream to the same old place, THE HANFORD CREAM AND ICE CREAM FACTORY, where the highest cash prices will always be paid for Your Cream and Eggs.

Prompt service, courteous treatment and a square deal to all

Hanford Produce Company

Continued from page 5	
Interstate Machinery & Supply Co.	63.24
Interstate Machinery & Supply Co.	267.83
C. W. Kirkland	45.60
C. W. Kirkland	36.00
Harley Swallow	1.50
Harry Sullivan	10.96
E. H. Turner	1.00
C. E. Tibbets	6.24
August Wabe	30.00
F. J. Wertz	5.00
Flowers Tractor & Equip. Co.	212.65
Interstate Machinery & Supply Co.	19.20
Interstate Machinery & Supply Co.	11.86
Interstate Machinery & Supply Co.	8.14
Standard Oil Co.	111.18
Motion by James, seconded by Skidmore, that claim No. 2196 of Bazelman Lumber Co., amounting to \$275.39, be allowed as follows: Road Fund \$243.58; Bridge Fund, \$31.81.	
Carried	
5:00 P. M. On motion, Board adjourned until November 25, 1931, 9:00 A. M.	

John Sullivan, Chairman.	John C. Gallagher, Clerk.	R. W. Hamilton	32.40	Carried.	
O'Neill, Nebraska	Nov. 25, 1931, 9:00 A. M.	Tom Hartigan	12.00	The following claims were audited and approved and, on motion, were allowed and warrants ordered drawn on the Bridge Fund in payment of same:	
Holt County Board of Supervisors met as per adjournment. All members present. Meeting called to order by the Chairman. Minutes of previous meeting were read and on motion were approved as read.		Wm. Johnson	14.50	C. F. Abart	\$ 24.00
The following claims were audited and approved and, on motion, were allowed and warrants ordered drawn on the General Fund in payment of same:		John Lidgett	5.25	F. E. Moreman	18.60
Ira H. Moss	\$33.45	John P. Berger	12.60	Ed Jones	4.70
The Frontier	24.88	Gerald Graham	16.10	Art Mikels	1.50
W. E. Conklin	20.00	George Robertson	28.50	Hal Peterson	25.00
Dr. O. W. French (Fred Butler)	12.00	D. F. Scott	18.20	Rodell Root	12.50
Ben J. Grady	57.25	Peter Stewart	15.30	Chas Ross	16.00
Mrs. M. R. Dailey	\$14.40	Melvin Perry	7.00	J. C. Stein	56.60
George Bowden	12.40	Donald Shoemaker	14.00	John Sullivan	6.20
William Hagerty	13.95	The following claims were audited and approved and, on motion, were allowed and warrants ordered drawn on the Road Fund in payment of same:		Pete Peterson	43.00
M. F. Eveland	16.50	John Sullivan	\$ 29.50	C. Schaeffer	10.50
Mrs. S. A. Horiskey	8.75	L. E. Skidmore	53.95	Tom White	1.50
Mrs. Lubick	9.00	Harry Sullivan	110.00	Fred Ermer	15.90
Toney Dressek	3.75	John Steinhauer	63.80	Hugh L. James	14.50
Interstate Power Co.	28.75	J. C. Stein	25.00	Spencer Miller	5.24
W. E. Conklin	20.00	Rodell Root	27.50	L. C. McKim	35.00
Geo. Bressler	16.48	L. C. McKim	25.00	Orville Peterson	3.00
Wm. Anderson	\$11.10	Richard Minton	110.00	R. C. Root	39.60
O. B. Morgan	15.38	Hugh L. James	59.40	John Steinhauer	34.90
J. P. Gallagher	114.55	Forest Hopkins	110.00	L. E. Skidmore	23.00
G. C. Thomas	\$62.43	Sidney Faulhaber	85.00	Wilbur Shoal	17.00
Trussel	7.33	Wm. Dexter	53.00	Lyle Peterson	6.00
Wm. Hagerty	8.69	R. M. Conard	4.20	F. C. Watson	17.65
Humphrey	5.00	Martin Colman	4.20	On motion, the Board approved the Bond of LeRoy Richard as Justice of the Peace of Atkinson City.	
Court House (Incl.)	31.10	Art Gorec	4.80	Motion by McKim, seconded by Stein, that compensation and employers' liability policy of the Travelers Insurance Co. for year ending December 3, 1932, be approved.	
Motion by James, seconded by Root, that claim No. 2733 of Dr. Briggs, amounting to \$176.00 be reduced one-third according to the agreement with the Doctors of the County, and claim be allowed in the amount of \$117.34 and that warrant be drawn on the General Fund for this amount.		J. P. Harte	3.00	Carried.	
Carried.		Tom Hartigan	5.40		
The following claims were audited and approved and, on motion, were allowed, and warrants ordered drawn on the Road-Dragging Fund in payment of same:		James Hoxie	4.20	RESOLUTION	
Sam Anderson	\$ 30.80	L. P. Mossman	3.60	Mr. Chairman:	
Paul S. Bittner	28.00	H. Outhouse	3.00	I move that the County Attorney of this county be authorized and instructed to start proceedings to collect the delinquent taxes on the real property situate in the cities and villages of the county, which taxes are delinquent for three years or more.	
John Carl	7.00	E. A. Stevens	5.25	L. E. Skidmore,	
W. L. Coleman	7.00	L. M. Stamp	7.00	J. C. Stein.	
Woodrow Gaughenbaugh	10.50	L. H. Steinhauer	114.00	The above resolution on being put to a vote by the Chairman, was declared carried unanimously.	
Clark Gaughenbaugh	17.00	A. B. McKay	110.00	RESOLUTION	
Clem Bollen	28.00	Lyle C. McKim	110.00	Mr. Chairman:	
Clarence Wrede	9.25	Richard Minton	8.46	In connection with the foreclosure of delinquent taxes on city and village real property in this county, I move you that we employ some person, to be selected by this body, to prepare statements of delinquent taxes on property to be foreclosed and to check the title thereto preparatory to starting foreclosure. Such person, so employed, to deliver to the County attorney a statement of the delinquent taxes by years on the property to be foreclosed and the names of the title and lien holders which statement should be made upon oath.	
Harry Donohoe	8.40	Lawrence Hayes	48.76	L. E. Skidmore,	
Joe Fernholtz	5.60	John Haskin	110.00	Hugh L. James.	
George Hrdy	24.70	Sidney Faulhaber	8.46	The above resolution, on being put to a vote by the Chairman, was declared carried unanimously.	
John Hoffman	15.00	Paul S. Bittner	22.40		
L. E. Jackson	6.80	Geo. Conard	4.20		
William Jutte	6.40	J. B. Fraka	1.40		
Charles Mitchell	41.20	Roy Grubbs	4.20		
C. F. Haughton	7.00	Jim Hopkins	8.00		
Chas Ross	19.00	Bill Hartigan	1.00		
D. F. Scott	18.90	Bert Laney	7.00		
D. F. Scott	18.20	William Koring	4.20		
Wm. Simons	31.25	W. C. Roe	4.80		
John E. Summerer	44.10	Herbert C. Stevens	7.00		
John P. Sullivan	34.00	J. T. Thompson	4.20		
Wm. A. Anderson	24.50	The following claims were audited and approved and, on motion, were allowed and warrants ordered drawn on the General Fund in payment of same:			
Cames Carman	17.40	L. E. Skidmore	\$ 41.40		
W. L. Coleman	32.20	J. C. Stein	30.35		
James Deming	2.00	John Steinhauer	21.40		
Woodrow Gaughenbaugh	20.00	L. C. McKim	27.40		
H. Foreman	19.50	Hugh L. James	14.00		
James Donohoe	7.70	L. N. Skidmore	16.00		
William Murray	9.00	John Sullivan	15.50		
David Bellar	7.00	Rodell Root	19.40		
Emmet Finwall	6.00	Hugh L. James	24.00		

Nov. 25, 1931, 1:00 P. M.

Holt County Board of Supervisors met as per adjournment. All members present. Meeting called to order by the Chairman.

Motion by James, seconded by Skidmore, that the claim of M. Campbell & Son amounting to \$56.60, be allowed as follows: Road Fund, \$22.40; Bridge Fund, \$34.20.

Nov. 25, 1931, 1:00 P. M.

Holt County Board of Supervisors met as per adjournment. All members present. Meeting called to order by the Chairman.

Motion by James, seconded by Skidmore, that the claim of M. Campbell & Son amounting to \$56.60, be allowed as follows: Road Fund, \$22.40; Bridge Fund, \$34.20.

Nov. 25, 1931, 1:00 P. M.

Holt County Board of Supervisors met as per adjournment. All members present. Meeting called to order by the Chairman.

Motion by James, seconded by Skidmore, that the claim of M. Campbell & Son amounting to \$56.60, be allowed as follows: Road Fund, \$22.40; Bridge Fund, \$34.20.

(First publication Nov. 26)

UNITED STATES COURT FOR THE DISTRICT OF NEBRASKA
NORFOLK DIVISION

In the Matter of Ferdinand Krutz, Inman, Nebraska. Bankrupt.

Case No. 770

In Bankruptcy, Voluntary Petition.