

Back Yard Kronies

From the Modernistic School

By M.B.

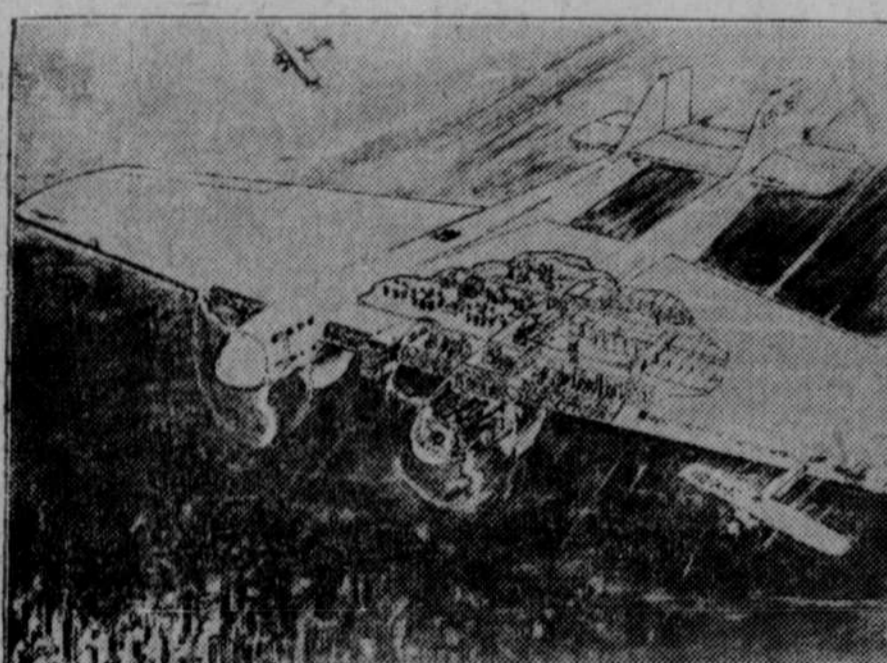
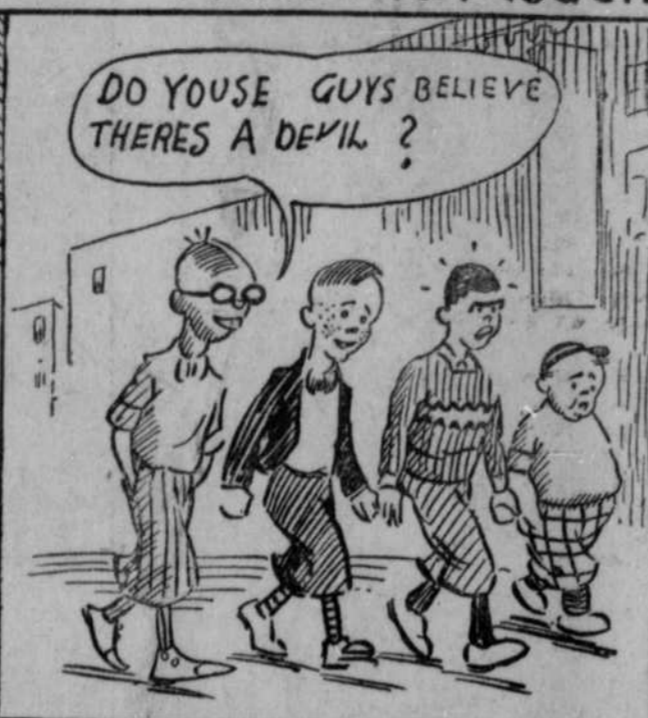

WHAT THE WORLD'S LARGEST AIRPLANE WILL LOOK LIKE

An artist's drawing of one of the four huge planes to be constructed by the General Development Company of Connecticut. The mammoth aerial giant, known as a "Flying Wing" monoplane will have a wing spread of 262 feet; over-all height of 31½ feet; total length of 138 ft.; is powered with eight engines, each over 1,000 horsepower in two units of four, driving two 4-bladed 34-foot propellers. The plane is designed to carry 160 passengers luxuriously and a crew of 17. Maximum passenger capacity is 206 under U. S. Department of Commerce regulations. The plane is expected to develop a maximum speed of 145 miles per hour, and a low speed of 60 miles per hour.

NEW YEAR'S

GREETINGS!

FOR RENT

For Rent: 2 steam heated furnished rooms in my house.—Frank Campbell. 31-2tp

For rent, furnished apartments for families. Also sleeping rooms by day, week or month. 20 rooms in my house.—Julia E. Parker. 47-1f

MISCELLANEOUS

Farm Loans see R. H. Parker. 49ft

Dressmaking: One block north of M. E. church.—Clara Alm. 24ft

KODAKS, FILMS, KODAK FINISHING.—W. B. Graves, O'Neill, 30-ft

Shoe hospital. Honest goods and square dealing. L. L. Cornell. 5ft.

Will buy all kinds of grain. Get our prices before selling. J. B. Ryan. 8-ft.

Wanted: Girl or woman for general housework.—Mrs. Guy Cole, Emmet. 30

Want to trade good city property for farm.—Mrs. Fred E. Nielson, O'Neill, Nebr. 30ft

For Morning, Evening or Sunday Omaha Bee-News, call Burdette Miller, Phone 153W. 28ft

I have private money to loan on choice farms. See R. H. Parker, O'Neill, Nebraska. 27-ft

Wanted to buy or trade for a good ranch close to O'Neill; give full description and price.—Box 454, Elgin, Nebr. 28-10

Strayed: From the C. & N. W. stock yards, a week ago Saturday, 2 yearling steers—one roan and one red with white face. Call 55, Independent Cream Station. 31-1f

BILL THE BARBER SAYS

The only sure cure for dandruff was invented by the Indians and they called it scalping

D

BOOK EXCHANGE.

Buy one book at 75c, read it and bring it back and exchange it for another for 10c.

27-tf W. B. GRAVES.

NOTICE

Notice is hereby given that there will be a meeting of the stockholders of the O'Neill National Bank, held in the banking rooms of said bank, in O'Neill, Nebraska, between the hours of 9 o'clock a. m., and 4 o'clock p. m., on January 14th, 1930. The object of this meeting is the election of a Board of Directors of said bank for the ensuing year, and the transaction of such other business as may properly come before the meeting.

Dated at O'Neill, Nebraska, this 9th day of December, 1929.

S. J. WEEKES, President.

(First publication Dec. 26, 1929.)

NOTICE

To T. O. Byrd, real name unknown: You will take notice that The Penn Mutual Life Insurance Company has filed its petition in the District Court of Holt County, Nebraska, against you impleaded with James Fadden, Fadden, real name unknown, wife of James Fadden, Byrd, real name unknown, wife of T. O. Byrd, C. P. Hancock, real name unknown, Stella Hancock, E. F. Quinn, real name unknown, Margaret L. Quinn, John Doe, real name unknown, Mary Doe, real name unknown, wife of John Doe, W. H. Bruner, real name unknown, and W. H. Bruner, real name unknown, wife of W. H. Bruner, the object and prayer of which petition is to foreclose a certain mortgage executed and delivered to Frank H. Binder by C. P. Hancock, Stella Hancock, E. F. Quinn and Margaret L. Quinn conveying to said Frank H. Binder

The East Half of the Southeast Quarter (E½SE¼), the Southwest Quarter (SW¼SE¼), the South Half of the Southwest Quarter (S½SW¼), and the Northwest Quarter of the Southwest Quarter (NW¼SW¼) of Section numbered Fifteen (15); the Northeast Quarter of the Northeast Quarter (NE¼NE¼) of Section numbered Twenty-one (21); and the Northwest Quarter of the Northwest Quarter (NW¼NW¼) of Section numbered Twenty-two (22), all in Township numbered Thirty-two (32), North, Range numbered Eleven (11), West of the 6th P. M., containing in all 320 acres, more or less, according to Government Survey, situate in Holt County, Nebraska,

which mortgage was assigned by the said Frank H. Binder to this plaintiff, and which mortgage is in default and upon which there is due and owing to the plaintiff the sum of \$5,207.25, with interest on \$137.50 at 10% per annum from the 1st day of September, 1929, to the date of the filing of the petition, and interest upon the sum of \$5,000.00 at 5½% per annum from the 1st day of September, 1929, to the date of the filing of the petition, and interest upon \$5,000.00 at 10% per annum from the date of the filing of the petition, and interest upon the sum of \$62.75 at 10% per annum from the 25th day of November, 1929.

You are required to answer said petition on or before the 3rd day of February, 1930, or otherwise judgment and decree will be entered against you.

THE PENN MUTUAL LIFE INSURANCE COMPANY,
By Julius D. Cronin and Sidney W. Smith,
its Attorneys.

(First Publication Dec. 19, 1929.)

LEGAL NOTICE

Notice is hereby given that by virtue of a license granted to the undersigned as Administratrix of the estate of Thomas V. Golden, deceased, by Hon. Robert R. Dickson, Judge of the District Court of Holt County, Nebraska, there will be sold to the highest bidder for cash, and subject to all unpaid taxes, the following described real estate situate in the County of Holt and State of Nebraska, to-wit:

Lots Nine and Ten in Block Twelve in the Original Town of O'Neill, Nebraska, as surveyed, platted and recorded. Said sale will take place at the front door of the Court House in the City of O'Neill, Holt County, Nebraska, on the 14th day of January, 1930 at the hour of ten o'clock a. m., and said sale will remain open for one hour.

Dated this 19th day of December, A. D., 1929.

MARTINA G. DISHNER,
Administratrix of the Estate of Thomas V. Golden, deceased.

(First Publication Dec. 19, 1929.)

NOTICE FOR PETITION FOR ADMINISTRATION
Estate No. 2130.

In the County Court of Holt County, Nebraska, December 16th, 1929. In the Matter of the Estate of Eliza E. Tarpenning, Deceased.

Notice is hereby given to all persons interested in said estate that a petition has been filed in said Court for the appointment of Norman J. White as Administrator of said estate, and will be heard January 9th, 1930, at 10 o'clock a. m., at the County Court Room in O'Neill, Nebraska.

(County Court Seal.)

C. J. MALONE,
County Judge.

30-3t

(First Publication Dec. 12, 1929.)

NOTICE FOR BIDS FOR SUPPLIES

Notice is hereby given that sealed bids will be received at the office of the County Clerk of Holt County, at O'Neill, Nebraska, up to noon the 1st day of January, A. D., 1930, for the furnishing of the books and blanks for the various offices of Holt County for the year 1930 and that said bids shall be opened by the Board of Supervisors of said county and the contract awarded to the lowest and best bidder.

The following is the probable number of each of the items of books, blanks and stationery that will be required during said year:

- Class "A" Books**
- 6 Records, 8 quire bound, medium plain, each.
 - 6 Records, 8 quire bound, medium printed heads, each.
 - 6 Records, 8 quire bound, medium printed page, each.
 - 6 Records, double cap, 8 quires printed, each.
 - 6 Records, double cap, 8 quires printed heads, each.
 - 3 Loose leaf records, medium, plain, each.
 - 6 Loose leaf, records, medium, printed heads, each.
 - 6 Loose leaf records, medium, printed page, each.
 - 1 8-quire personal tax list.
 - 3 Double medium tax list, 10 quires printed page, each.
 - 300 Special Index tabs with shields for tax lists.
 - 10,000 Tax Receipts, 200 in a book, duplicate, well bound, ruled and printed to copy, furnished, numbered consecutively, per M.
 - 1 Dozen Sheriff's pocket documents, each.
 - 34-quire personal assessment records, each.
 - 6 2-quire personal assessment records, each.
 - 7,000 Duplicate personal assessment schedules, per M.
 - 7,000 original personal assessment schedules, per M.
 - 600 Smeads, Banded files specially printed, per M.
 - 12 assorted schedule files, each.
 - 40 Real Estate Assessor's books.
 - 20 Patent Backs, each.
 - 20 Canvas covers, each.
 - 40 Assessment of improvements on real estate, each.
 - 1 Dozen Revenue Laws, each.
 - 24 Memorandum of mortgage indebtedness, Manila bound, each.
 - 12 Books, Treasurer's Receipts for school money, cloth bound, each.
 - 12 Books, order of County Clerk for Overseers of Highways, cloth bound, each.
 - 12 Books, receipt of Overseer of Highways, each.
 - 1 Double Medium Surveyors record with tracing cloth, 600 pages, each.
 - 2 Rebinding complete records for Clerk of the District Court, each.
 - 6 4-quire day fee books, half bound, printed heads, each.
 - 36 Special files, each.
 - 1 Real Estate assessment record, 1 quire, each.
 - 500 Special assessment schedule, 10 forms, each.

All above books, except where binding specified, are to be extra full bound, numbered and lettered on back and made of Byron Weston's line Ledger paper.

- Class "B" Blanks**
- 2,000 Legal Blanks, full sheet, per 1,000.
 - 3,000 Legal Blanks, half sheet, per 1,000.
 - 5,000 Legal Blanks, quarter sheet, per 1,000.
 - 3,000 Legal Blanks, eighth sheet, per 1,000.
 - 2,000 Letter heads, printed 8½x11, West End Mills or equal paper 20lbs, per 1,000.
 - 10,000 envelopes printed, No. 1 Rag 20-lb. size 6½, white, per 1,000.
 - 1,000 Envelopes printed No. 1 Rag 50-lb. size 10, white, per 1,000.
 - 1,000 Envelopes printed, No. 1 Rag, 50-lb. size 11, white, per 1,000.

Supplies for the County Superintendent

- Class "C"**
- 300 Teacher's Check Cards.
 - 100 Free High School Certificates.

100 Maps of Townships.

- 2 Books, Notice to Directors of tax levy.
- 100 Folders for Examination.
- 100 District order books on the District Treasurer.
- 100 District Order Books on County Treasurer.
- 100 Combination registers.
- 50 Boxes of teacher's examination paper.
- 100 Clasp envelopes (10¼x7½.)
- 100 Clasp envelopes (12x9.)
- 100 Clasp envelopes (15¼x9½.)
- 100 District treasurer's bonds.
- 25 Director's records.
- 25 Moderator's records.
- 25 Treasurer's records.
- 100 Records of visits.
- 200 Books of perfect attendance certificates.
- 100 School Laws.
- 50 Teacher's records.
- 1 Book examination No. for transfer.
- 50 History of school district bond.
- 50 Teacher's contracts.
- 100 Census blanks.
- 50 Desired transfer for school purposes.
- 50 Notice to director of transfer.
- 50 Petition to change boundary line.
- 7 Books free high school tuition statements.
- 7 Books free high school attendance report.
- 300 Certificates of award (small.)
- 200 Certificates of award (large.)
- 1 Alphabetical index (one letter to the card.)
- 250 Daily program blanks.
- 200 Courses of study.
- 240 Director's legal blanks.
- 300 Application for free high school tuition.
- 100 Classification and term summary blanks.
- 200 Mailing tubes (10 inch.)
- 200 Mailing tubes (16 inch.)
- 10 Report of private and parochial schools.
- 200 Eighth grade diplomas.
- 3 Reams drawing paper not punched.)
- 275 Teacher's card sets.
- 250 Institute note books.
- 3 Reams history note paper (not punched.)
- 1,000 Report cards for pupils.
- 300 Cards application for free high school tuition by pupil.
- 100 First grade certificates.
- 10 Second grade certificates.
- 1 Book free high school admission certificates.
- 15 Reams examination paper, per ream.

each.

1 Dozen Crown daters, No. 1¼, each.

Separate bids must be made on books and blanks. All supplies must be furnished in accordance with specifications furnished by the office ordering same.

Payments to be made by warrant on the County General Fund.

All supplies are to be furnished as ordered.

Bids must be marked for class "A" "C," "D," as the case may be and addressed to the County Clerk of Holt County, Nebraska.

The successful bidder will be required to furnish a good and sufficient bond for faithful performance of contract.

The County Board of Supervisors reserves the right to reject any and all bids.

Bids to be opened according to the requirements of the law at the first meeting of the County Board on and after January 1, 1930.

(Seal) E. F. PORTER,
County Clerk.

29-4t.

each.

1 Dozen Crown daters, No. 1¼, each.

Separate bids must be made on books and blanks. All supplies must be furnished in accordance with specifications furnished by the office ordering same.

Payments to be made by warrant on the County General Fund.

All supplies are to be furnished as ordered.

Bids must be marked for class "A" "C," "D," as the case may be and addressed to the County Clerk of Holt County, Nebraska.

The successful bidder will be required to furnish a good and sufficient bond for faithful performance of contract.

The County Board of Supervisors reserves the right to reject any and all bids.

Bids to be opened according to the requirements of the law at the first meeting of the County Board on and after January 1, 1930.

(Seal) E. F. PORTER,
County Clerk.

Graduate Veterinarian
H. L. BENNETT
Phone 304. Day or Night.
O'Neill, Nebraska

Long Time
Loans On Live
Stock Wanted

Tri-State Agriculture Credit Association.

Farm and Ranch Loans Again

John L. Quig
O'NEILL, NEBRASKA

W.E. Wanser
(BUV)
Auctioneer

GENERAL AUCTIONEERING
Satisfaction Guaranteed
Phone 13, Page, Neb.
(27-ft)

DOCTORS

GILLIGAN & BROWN
Office Phone 77

Special attention given to diseases of the eye

Dr. J. P. Gilligan Dr. J. P. Brown
Res. Phone 10 Res. Phone 223

John N. Stauffer
City Dray Line
Dray and Transfer
Piano Moving. Phone 325
O'Neill :: Nebraska

Dr. C. H. Lubker
Douglas Methods
Phone 316, O'Neill, Neb.

DR. L. A. CARTER
PHYSICIAN AND SURGEON
Glasses Correctly Fitted.
One block South 1st Natl. Bank.
—Phone 72—
O'NEILL :: NEBRASKA

W. F. FINLEY, M. D.
Phone, Office 28
O'Neill :: Nebraska