BEFORE BABIES WERE BORN

Mrs. Oswald Benefited by Taking Lydia E. Pinkham's Vegetable Compound

Girardville, Pa.—"I took Lydia E. Pinkham's Vegetable Compound before my last two babies came. It keeps me in perfect health and I am on my feet getting meals and doing all my housework until an hour before the baby is born. A friend told me to take it and I have used ten bottles since I heard about it. I recommend the Vegetable Compound whenever I can. Just yesterday a friend was telling me how miserable she felt, and I said, 'If you start taking Lydia E. Pinkham's you will feel fine.' Now she is taking it."—Mrs. P. J. Oswald, Jr., 406 W. Ogden St., Girardville, Pa.

Mrs. Nicola Paluzzi Says

Mishawaka, Indiana.—"I took Lydia E. Pinkham's Vegetable Compound for weakness before my babies were born. I was weak and tired out all the time and it helped me. When I had inward inflammation the doctor treated me, but it did not help me, so I tried Lydia E. Pinkham's Sanative Wash and it helped me right away. I will always have your medicines."—Mrs. Nicola Paluzzi, 415 E. Broadway, Mishawaka, Indiana.

PARKER'S HAIR BALSAM
Removes Dandruff-Stops Hair Falling
Restores Color and Beauty to Gray and Faded Hair
60c. and $1.00 at Druggists.
Hiscox Chem. Wks. Patchogue, N. Y.

HINDERCORNS Removes Corns, Callouses, etc., stops all pain, secures comfort to the feet, makes walking easy. 15c. by mail or at Druggists. Hiscox Chemical Works, Patchogue, N. Y.

Remove Spots on Ceiling

Rain spots on the ceiling can be removed with a little unslaked lime dissolved in alcohol, says Popular Science Monthly. The lime is thoroughly shaken up with the alcohol until it crumbles into a fine powder. The mixture is then brushed over the spot. When dry the ceiling can be painted.

Good Material

First Capitalist—"What would you do if you lost your money?" Second Capitalist—"Start a magazine and expose the methods by which I used to make it."—Judge.

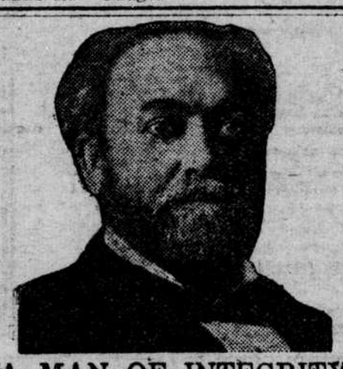

A MAN OF INTEGRITY

A physician who reaches out to benefit humanity leaves a record behind him that is worth while. Such a man was Dr. R. V. Pierce, founder of the Invalids Hotel in Buffalo, N. Y. He was an eminent physician, a leading and honored citizen, known for his honesty and executive ability. His study along medical lines, and his knowledge of the remedial qualities of herbs and plants led to the discovery of his wonderful herbal remedy, Doctor Pierce's Favorite Prescription, the woman's tonic which has had the greatest number of supporters for the past fifty years. It is just the herbal tonic required if a woman is borne down by pain and sufferings at regular or irregular intervals, by nervousness or dizzy spells, headache or backache. Favorite Prescription can now be had in tablet form as well as liquid at most drug stores.

Send 10c for trial sample to Dr. Pierce's Invalids Hotel in Buffalo, N. Y.

Here and There

London has 60 electric light and power companies competing for the business of the largest city in the world. Chicago, with less population than London, has massed production and one company in the former city generates and sells twice as much electricity as London's 60 companies. Chicago's per capita consumption is six times that of London, and the price of current in Chicago is only a trifle more than half of the cost of London's electricity.

How Burglars Work in Peru

Burglars in Peru, when about to enter a house, supply themselves with a sponge and a bucket of water. With the sponge they moisten the mud-covered domicile, and the thin coating is easily dissolved. Then they readily cut through the thin framework, and make a hole large enough to pass through.

Sure Relief FOR INDIGESTION

6 BELL-ANS Hot water Sure Relief

BELL-ANS

25¢ AND 75¢ PACKAGES EVERYWHERE

MAKE PLANS OF GIGANTIC POWER PLANT FOR U. S.

Harness Muscle Shoals, Boulder Canyon and Colorado River, Is Aim

CONGRESS GETS BILLS

Would Prevent Floods, Irrigate Arid Lands and Supply Boundless Power

Washington, Mar. 10.—The linking up of Muscle Shoals, Boulder Canyon and the Colorado river in a great public superpower system, functioning under government control, to produce and sell electricity, fertilizer and nitrates for explosives on a cost basis, and conservation and use of the nation's resources are the aims of a bill introduced today in the Senate by Senator Norris, republican, Nebraska, and in the House by Representative Keller, republican, Minnesota.

Creation of a federal non-political public service commission to cooperate with the various states, municipalities, districts and other political subdivisions in the development of the system, with its members appointed by the president, subject to approval of the Senate, is contemplated under the measure. The duties and function of the present Federal Power Commission will be assumed by the proposed public service commission. Its first duty would be to make a comprehensive power survey of the resources of the nation and determine the most economical and efficient means of developing the superpower system.

A bond issue of $500,000,000 as a revolving fund to carry on the initial work and development would be authorized.

Meanwhile, the "eleven existing government owned hydroelectric power plants on the irrigation projects in the west and the government owned project at Muscle Shoals constituted the nucleus of a public superpower system already to hand" a statement from the office of Representative Keller declares.

"And here by the way, is a new and vital reason why Muscle Shoals should not be allowed to slip out of the hands of the government or bartered away," the statement continues. "It is tremendously important as one of the first units in the public superpower system. Besides these power resources already in the government's hands, there are 2,318 municipally owned electric power plants in the United States which will fit in most advantageously as units of the public superpower system.

"Heretofore, congress has appropriated vast sums of money for flood protection without any thought of ever getting it back. This bill will involve an investment, every cent of which and more will come back to the government. The same dam that protects the Imperial Valley from flood will irrigate a million acres of desert land at the same time, if properly constructed, will produce power enough to sell at low cost to the cities and communities adjoining to pay back every cent the government invests in not more than 30 years. Similarly, the same power from the other great projects whether for irrigation, navigation or flood control, may be made to pay back the entire cost of development."

Declaring that only the government can "cut the cost of production to the bone," the statement gives as reasons:

1—"The government can borrow the capital for from 4 to 5 per cent, while the private companies pay 6 to 8. That alone on $500,000,000 means a saving of $10,000,000 a year to cut the cost of current.

2—"The government amortizes the capital account so that in 25 or 30 years it is all paid off. That means ultimately this system, on the basis of $500,000,000 at 5 per cent, would save $25,000,000 and the cost of electric service could thus be cut accordingly."

The Norris-Keller bill is declared to be "the outgrowth of the work of the Public Ownership league of America, in co-operation with Senators Norris, Dill, Frazier, Howell, La Follette and others in the Senate, and Congressmen Keller, Swing, Wefald, La Guardia, Sinclair and others in the House."

German Industrial Leader Reported Near Breakdown

Universal Service

Berlin, March 10.—Hugo Stinnes, Germany's industrial dictator, has worked himself sick.

It has always been the pride and boast of Stinnes that he "never took a vacation in his life," but now he is lying in bed at the home of a relative in Gruenewald, suffering from acute gall and liver trouble.

Friends say that Stinnes is on the verge of a complete breakdown from overwork.

Shubert Hopes to Settle Actor-Manager Squabble

New York, March 10.—After a conference with John Emerson, president of the Actors' Equity association, Lee Shubert, the well known producer, said he was doing everything possible to avert an actors' strike.

BARONESS DIES.

Berlin, March 10.—(U. P.)— Baroness Von Rothschild, widow of Baron Carl Von Rothschild, died in Frankfurt today.

NEBRASKA SUPREME JUDGE AND FORMER GOVERNOR EXPIRES

Superior, Neb., March 10.—(Special.)—Chester H. Aldrich, one of the justices of the Nebraska supreme court, and a former governor of the state, died Monday night at the home of his son here, where he has been for several months, following a stroke of paralysis. He suffered a second stroke last month and since then his life has been despaired of.

Judge Aldrich was 61 years old. He was elected governor on the republican ticket, serving a two year term from 1910 to 1912 but was defeated for re-election. His term on the supreme bench would have expired the first of next year. A widow and several children survive him.

KLANNER GUILTY WHITE SLAVERY

Clarke Enters Plea to Violation Mann Act—Transported Girl, 21

Houston, Texas, March 10.—Edward Young Clarke of Atlanta, former acting imperial wizard of the Ku Klux Klan, pleaded guilty today in federal court to a charge of violating the Mann act and was fined $5,000 by Judge J. C. Hutcheson, jr.

Houston, Tex., March 10.—Edward Young Clarke, one of the founders of the Ku Klux Klan, today pleaded guilty to violation of the Mann white slave act in federal district court here. He admitted transporting Mrs. Laura Martin, 21-year-old Houston girl, to New Orleans for immoral purposes. At one time Clarke was acting imperial wizard of the klan but recently had been allied with the William J. Simmons faction in fighting the present administration of the hooded order.

When Clarke's case was called for trial, R. L. Henry, of Houston, attorney for the klan leader addressed the court.

The defendant wishes to change his plea to guilty the attorney said.

Henry then asked that the court hear Attorney Westmoreland of the defense, but Judge Hutchinson refused, saying that he knew nothing of the details of the case and asked the prosecution to state the evidence.

"Is there any evidence of commercial vice in this case?" the court asked.

"No," the prosecutor replied. "It was merely a personal escapade. Clarke was engaged in interstate immorality:."

SINCLAIR READY FOR OIL BATTLE

Leaves for Scene of Court Fight With Battery of Legal Talent

Chicago, March 10.—Harry F. Sinclair, holder of the Teapot Dome oil leases now under investigation by the government, attended a mass meeting of his lawyers here today. This afternoon Sinclair and his battery of six attorneys augmented by two or three from Chicago and perhaps a few others, left for Cheyenne, Wyo.

Sinclair arrived here from New York accompanied by Martin W. Littleton, R. W. Ragland, Paul D. Cravath and other noted lawyers from the east. Col. J. W. Zevely, Sinclair's Washington attorney, who already has appeared before the Senate investigating committee, also was in the party.

"Nothing to say" Sinclair declared, smiling broadly at newspapermen.

Still smiling, he posed for photographers and then whistling a cheery air, he departed.

Sinclair and his attorneys discussed the stand to be taken in the federal court at Cheyenne where decision is to be made on whether the Sinclair company is to continue draining the Teapot.

Senate to Vote on Farm Aid Measure on Tuesday

Universal Service

Washington, March 10—The Senate Tuesday will vote on the Norbeck-Burkness bill to appropriate $50,000,000 to aid wheat farmers in the north west to engage in livestock and other forms of diversified farming.

The federal Trade commission informed the Senate Monday it could not comply with Senator LaFollette's resolution of February 16, calling for an investigation by that body into the production, distribution and sale of flour and bread. The commission declared that it was several months behind with its work, due to lack of funds and insufficient personnel, and it did not have the means to conduct the investigation.

DENY ITALIAN CASE

Washington, March 10.—The supreme court today refused to permit the Italian government to bring a case against the National Brass and Copper Tube company, involving money paid for copper discs destroyed in the Baltimore fire in 1907.

An organized labor program to eliminate prison contract labor from the United States including the support of state legislation to confine prison-made commodities to state use, has been adopted by the executive council of the American Federation of Labor.

LITTLE HOPE IS HELD FOR OTHER ENTOMBED MEN

Helmeted Rescue Crews Continue Search of Pits Throughout Night

39 DEAD IDENTIFIED

Govrnor Asks Aid for Families of Victims—Compensation Promised

Salt Lake City, March 10.—The clogged Castle Gate mine of the Utah Fuel company, where last Saturday morning a series of explosions entombed 173 miners who had just started their day's labors, Monday morning began to give up its toll of victims. By ones and twos from early dawn until dusk the bodies were carried out—for none were found to be living of the men who went to work, and there is scant hope that any who are found when the inner chambers are finally reached will be taken out alive.

At 4 o'clock Monday night 51 bodies had been taken from the mine. There appeared to be no hope that any would be found alive in the interior. Thirty-nine of the bodies have been identified.

Continue Search

The rescue gangs will continue search without letup all through the night and the remaining dead or possibly living victims may be reached before another sunrise.

As the bodies were carried to the morgue they were followed by wailing wives and other women and kin of the dead, their loud lamentations furnishing the funeral march to the tiny house where embalmers were awaiting to prepare the bodies for burial. Some of the bereaved widows threatened to make way with themselves, others were more self-restrained.

Governor Mabey returned to Salt Lake City Monday night and issued a proclamation calling for statewide contributions for the families of the dead miners. It is possible that out of the state aid also will be sought.

Guards Patrol Scene

Guards continue to patrol the section and barricades are maintained to shut out the idle curious. Splendid order has been reported since the special police assumed direction of matters.

Castle Gate's grief is, for the moment, swallowed up in the heroic efforts to assuage it possibly with a rescue, hopeless efforts, it is said here, but not to women in whom hope will not die until it is killed.

A survey of the Carbon County Red Cross and the Castle Gate American Legion auxiliary shows that 868 persons are left dependent by the disaster, in case none of men entombed are saved.

Only rescue men wearing helmets are able to work in the mine and even then occasionally one is overcome.

One Japanese miner working in the main tunnel Monday removing debris was overcome, but was resuscitated.

All of the rescue men who were overcome Saturday and Sunday have recovered and the greater proportion of them are now working in rescue parties again.

Bereavement over losses in the Castle Gate diaster strikes at the heart of families all over the state. As the names of men caught in a living grave in the mine workings became known, inquiries are made from all sections.

Compensation Promised

Losses strike at families not only in the more populous sections, but appear to come, in some instances, from remote corners where a head of a family or son had left the farm or ranch for employment in the Carbon county coal fields.

"Full compensation under the workmen's compensation law will be paid by the Utah Fuel company," is the information that was received by W. M. Knerr, state industrial commissioner, from Commissioner McShane, president of the commission, who is at Castle Gate.

Late Monday evening there were reports that more bodies could be seen but not reached owing to the increasing difficulties of getting into the mine as greater obstacles and water were encountered.

House May Drop Daugherty Case

Committee Opposed to Pushing Demand for Names In Bribery Charges

Universal Service.

Washington, March 10.—Whether the House will press its demand that Attorney General Daugherty disclose the names of the two members of congress charged with bribery by a Chicago grand jury, will be fought out Tuesday.

The judiciary committee, to which was referred the attorney general's letter of Saturday refusing to comply with the resolution passed last Thursday calling for the names and the evidence against them, recommended that no further action be taken to procure the information.

The report went over until Tuesday by agreement between the republican and democratic leaders. Representative Dominick, democrat, of South Carolina, and Representative Clark, democrat, of Florida, announced they would make a fight to compel Daugherty to give the names.

CHICAGO COVERED BY SNOW BLANKET, STORM IS GENERAL

Universal Service

Chicago, March 10.—Snowballs could be had for the making in Chicago Monday. There was plenty of snow.

The storm developed early Sunday morning and continued for 36 hours. Monday night the ground was covered with from 5 to 6 inches of snow.

Snow was general over the middle west, falling in varying depths from western Kansas to Indiana and Kentucky.

In Chicago transportation companies kept gangs of men working to keep their lines open. The city employed 20,000 snow shovelers to clear the streets.

The temperature was a few degrees below normal for the season, registering 32 degrees. A drop in temperature is predicted for Monday night when, according to the forecast, the snowfall will cease.

MAN PLANNED TO SLAY THREE

Expected to Kill Victim and Women If Operation Failed

Chicago, March 10.—Richard Heaton, wealthy broker of Louisville, Ky., who was killed when he sought to mutilate William Gates, had intended to kill three persons in the event his operation failed.

One of these was Mrs. Heaton, the others were Gates who assumed responsibility for the slaying, and Mrs. Jennie Moore, a detective who had been employed by Heaton to shadow his wife

This was the belief expressed by Mrs. Moore Monday in revealing episodes of her own imprisonment by Heaton.

Mrs. Moore added that she believes that Mrs. Heaton knew of her husband's plan in regard to performing an operation on Gates.

Mrs. Heaton, according to Mrs. Moore, had a derringer type revolver in the drawer of her dresser, similar to the one with which gates said he had killed Heaton Saturday night.

Wife Knew of Plans

"From Mrs. Heaton's actions during the two weeks I was stationed as a 'guard' over her," Mrs. Moore said, "I think she knew all the time what her husband was planning to do, although I was completely in the dark about it.

"I think now that he had planned, if the operation on Gates resulted fatally, to kill Mrs. Heaton and myself so we would not tell.

"Last Saturday afternoon about 5 o'clock, Mrs. Heaton apparently could not stand it any longer. She left the house and came back in 15 minutes

"After she left the house I looked in a dresser drawer and saw two guns. One looked like a derringer.

"She went out again soon after she returned and didn't come back. I looked in the drawer again and discovered that one of the guns was gone. It was the one that looked like a derringer."

While Mrs. Heaton was gone, the second time, her husband was shot and killed in the house a room of which he had fitted up as an operating room.

Mrs. Moore said she had been employed by Heaton to aid him in trapping an absconder and that his wife had wished to help him but that he wanted his wife "kept out of the mess." Mrs. Moore was detailed to answer the telephone and report to him what messages she had received for Mrs. Heaton. Gates had telephoned several times, she said.

During the time she was assigned to the case, Mrs. Moore said, the home was guarded by armed men.

Mrs. Moore returned to Chicago Monday where she is employed by the Turner Detective agency.

Green Plans Passage Of Bonus Bill Monday

Expects to Put Measure Through Under Suspension of Rules

Universal Service

Washington, March 10.—The soldier bonus bill will be passed by the House next Monday, if the plans of Chairman Green, of the House ways and means committee, go through.

Chairman Green said he thought the subcommittee now working out the details of the paid up insurance plan adopted by the full committee and writing it into the form of a bill could complete its work by the middle of the week and he hoped to call it up Monday.

Monday is a regular suspension of the rules day. Measures called up then are debated for only 40 minutes and are voted upon without amendment, a two-thirds majority being required.

TRAIN LEAVES TRACK

Fort Worth, Tex., March 10.—Four persons were injured, none seriously, when part of a westbound Texas and Pacific passenger train left the track near Olden, early today.

UNFILLED TONNAGE UP

New York, March 10.—Unfilled orders of the United States Steel Corporation on February 29 made public today totalled 4,912,901 tons, an increase of 114,472 tons as compared with the end of the previous month.

MOTHER!

Child's Best Laxative Is "California Fig Syrup"

Hurry Mother! Even a fretful, peevish child loves the pleasant taste of "California Fig Syrup" and it never fails to open the bowels. A teaspoonful today may prevent a sick child tomorrow.

Ask your druggist for genuine "California Fig Syrup" which has directions for babies and children of all ages printed on bottle. Mother! You must say "California" or you may get an imitation fig syrup.

So Realistic

After the young thing at the party had concluded her second encore the old lady leaned toward her and said: "Thank you so much for your songs, my dear. They took me back to childhood days on my father's farm. There were times, when you sang, that I could shut my eyes and fairly hear the old front gate creaking in the wind."

WOMEN! WARNING! DON'T BE FOOLED

Beware! Not All Package Dyes Are "Diamond Dyes."

Diamond Dyes

Always ask for "Diamond Dyes" and if you don't see the name "Diamond Dyes" on the package—refuse it—hand it back!

Each 15-cent package of "Diamond Dyes" contains directions so simple any woman can dye or tint skirts, dresses, waists, sweaters, stockings, kimonos, coats, draperies, coverings—everything new, even if she has never dyed before. Choose any color at drug store. Refuse substitutes!

Meaning of Keel Hauling

Keel hauling was a form of punishment inflicted in the navies of the British empire and the Netherlands. By means of tackles usually on the foreyard arms the offender was hauled from one side of the ship to the other underneath the keel. Weights attached to the feet insured the sinking of the culprit.

GIRLS! HAIR GROWS THICK AND BEAUTIFUL

35-Cent "Danderine" Does Wonders for Lifeless, Neglected Hair.

A gleamy mass of luxuriant hair full of gloss, luster and life shortly follows a genuine toning up of neglected scalps with dependable "Danderine."

Falling hair, itching scalp and the dandruff is corrected immediately. Thin, dry, wispy or fading hair is quickly invigorated, taking on new strength, color and youthful beauty. "Danderine" is delightful on the hair; a refreshing, stimulating tonic—not sticky or greasy! Any drug store.—Advertisement.

Let 'Company Manners' Reign

It may be odd to let "company manners" reign for two or three hours after the company is gone.

DEMAND "BAYER" ASPIRIN

Aspirin Marked With "Bayer Cross" Has Been Proved Safe by Millions.

Warning! Unless you see the name "Bayer" on package or on tablets you are not getting the genuine Bayer Aspirin proved safe by millions and prescribed by physicians for 23 years.

Say "Bayer" when you buy Aspirin. Imitations may prove dangerous.—Adv.

Meditations of an Artist

Artist Dubbs (contemplating)—Now that I've created an immortal masterpiece, would that I might create a fool to buy it.

Toot Sweet

"Long engagements are not stylish."
"Neither are long marriages."

The kissable girl is the one who pretends that she doesn't want to be kissed.

Every man has some sense of humor; but it isn't all alike, by any means.

Hall's Catarrh Medicine will do what we claim for it—rid your system of Catarrh or Deafness caused by Catarrh.

Sold by druggists for over 40 years.

F. J. CHENEY & CO., Toledo, Ohio