

SUPERVISORS' PROCEEDINGS.
 O'Neill, Neb., Sept. 26, 1922, 10 a. m.
 Board met pursuant to adjournment. All members present. Called to order by chairman.
 To the Honorable County Board of Holt County, Nebraska:
 WE, the undersigned, being the owners of the land adjacent to the proposed road, hereby petition your honorable body to grant and establish a public road, described as follows, to-wit:
 Commencing at the Knox County line at southeast corner of the NE 1/4 of Section 1, thence west about 150 rods all on the south side of 1/2 section line (40 feet) thence north about 80 rods, thence angling northwest and west to a point west of bridge about 25 rods and ending on section line (Township) between Township 31 and 32 Range 9, said road to be 40 feet wide (Following old trail.)
 If the road be established as above described we relinquish and waive all claims for damages except for the amount set opposite our names, which sum we agree to accept in full satisfaction for all damages to our respective lands as follows:
 B. B. Thomas, NE 1/4 1-31-9, except a runway 8x8x18 for stock in B. B. Thomas' pasture.
 A. F. Treinies NE 1/4 12-31-9
 Mrs. Louise Treinies NE 1/4 12-31-9
 C. L. Marsten NE 1/4 1-31-9
 WE, the undersigned, are interested in the establishment of said road and reside within five miles of the said proposed road and we have each given the location of our land and residence our respective names in section, town and range:
 L. V. Schreier, NW 1/4 6-37-8, Knox Co. Chas. Mlady, SE 1/4 3-31-9, Holt Co. Eva Metz, NE 1/4 3-13-9
 R. S. Taylor, NW 1/4 10-31-9
 Sam Derickson, NE 1/4 NW 1/4 10-31-9
 Harry McConnel, NW 1/4 33-32-9
 H. V. Rosenkrans, SW 1/4 4-32-9
 E. J. Beoney, SW 1/4 33-32-9
 Sadie Huber, NW 1/4 33-32-9
 Wm. Pickering,
 Wm. Crawford, SW 1/4 34-32-9
 Lloyd Phelps,
 The State of Nebraska, Holt County, SS:
 Personally appeared before me, E. F. Porter, a County Clerk in and for said County and State, duly commissioned and qualified, E. J. Beoney who being first duly sworn according to law, deposes and says that he is personally acquainted with the parties whose names appear on the within petition and that each of them reside within five miles of the within proposed road and are legal petitioners for the same.
 E. J. BEONEY.
 Subscribed and sworn to before me this 26th day of September, 1922.
 E. F. PORTER,
 County Clerk.
 By B. T. WINCHELL, Deputy,
 (County Clerk, Holt County, Nebraska, Seal.)
 Filed September 26, 1922.
 E. F. PORTER,
 County Clerk.
 Mr. Chairman: The above petition being a consent road with the exception of a runway for cattle I move you that the petition be granted with the understanding that the county furnish the material for a runway and that the township put same in place, and that the surveyor be instructed to survey and plat road.
 L. C. McKim.
 H. U. HUBBARD.
 On being put to vote by chairman, it was declared carried.
 The whole board being present, also George K. Leonard, of the Department of Public Works being present, the following bids for bridge construction were opened: Monarch Engineering Co., The Beaty Contracting Co., the Western Bridge and Construction Co., and The Elkhart Bridge and Iron Co. The bids from Elkhart Bridge and Iron Co. and Monarch Engineering Co. and Western Bridge and Construction Co. were tabulated.
 At 12 o'clock noon, on motion board adjourned until 1 o'clock p. m.
 W. T. HAYES, Chairman.
 E. F. PORTER, Clerk.
 O'Neill, Neb., Sept. 26, 1922, 1 p. m.
 Board met pursuant to adjournment. All members of the county board and Geo. K. Leonard of the Department of Public Works were present. Meeting called to order by chairman. Continued tabulating bids for bridges after the bids were tabulated and compared. Upon due consideration it was decided that the Western Bridge and Construction Co. bid was the lowest.
 And upon motion of Watson, seconded by Hubbard that the Western Bridge and Construction Co. be awarded the contract being put to vote by the chairman, the vote was as follows: ALL members of the board: Aye—Geo. K. Leonard, Aye. Motion was declared carried by the chairman and contract let to Western Bridge and Construction Co.
 Mr. S. V. Pock appeared before the board asking for a change in road petitioned by S. B. Strang and others. To the Hon. Board of Supervisors:
 Gentlemen: Now comes Joe J. Ulrich and deposes and says that he was assessed Poll tax in both Fairview and

Francis Precincts in 1921. That he sent the money to pay his taxes and did not discover the error until later. Therefore I pray your Honorable body to grant me a refund of \$2.50 from Francis Township and further affiant sayeth not.
 JOE J. ULLRICH.
 Subscribed and sworn to before me this 13th day of September, A. D., 1922.
 (SEAL) E. F. PORTER,
 County Clerk.
 On motion prayer of petition was granted and clerk instructed to draw refund warrant accordingly.
 Omaha, Sept. 22, 1922.
 To the Honorable County Board of Supervisors, Holt County, Neb.:
 Gentlemen: For a number of years past the County Clerk has through error, considered said property, namely Pioneer Town Site Company's Second Addition to the town of Stuart, Holt County, Nebraska, as being within the Corporate limits of Stuart, Nebraska.
 The Town Authorities of Stuart are now extending its limits to include said addition. Therefore said Addition has not been within corporate limits of Stuart and City Taxes extended on the property in this addition were extended in error, and therefore a void and illegal tax. The Pioneer Town Site Company owner of the following lots hereby petitioned your Honorable Body for rebate of taxes for the years 1916 to 1921 inclusive, as per the enclosed statement. Total amount \$1322.21 on the following described property:
 Outlots Q and R—Sec. 1-30-16.
 Lots 1 to 12 incl. Blk. 29.
 All Blk. 28.
 Lots 1 to incl. Blk. 30.
 Lots 9 to 12, Blk. 30.
 Lots 1 to 4, Blk. 31.
 Lots 7 to 12, Blk. 31.
 Lots 1 to 12, Blk. 32.
 Lots 1 to 12, Blk. 33.
 Lots 1-2-3, Blk. 34.
 Lots 10-11-12, Blk. 34.
 Lots 1-2-3, 7 to 12, Blk. 36.
 All of Blk. 37.
 Blk. 38 for 1916, 1917 and 1918. Sold at that time.
 Blk. 39 and 40 for years 191. and 1917.
 Blk. 35 for years 1916, 1917 and 1918.
CHICAGO & NORTHWESTERN RAILWAY COMPANY.
 By H. L. Whitney, Omaha, Nebraska.
 On motion same was denied.
 O'Neill, Neb., Aug. 8, 1922.
 To the Honorable Board of Supervisors of Holt County, Nebraska:
 Now comes your petitioner, Clem Olberding of Stuart, Nebraska, and deposes and says that he paid the taxes on the NE 1/4 of the SE 1/4 of Section 30, Township 33, Range 15, in Holt County, Nebraska, and that said Forty acres was for the years 1920 and 1921 assessed as One Hundred Sixty Acres. He there says that he is entitled to a refund of \$51.40. That being the amount of tax on three forties that paid tax on and did not own. Of this amount \$27.88 is for the 1920 tax and \$23.52 for the 1921 tax is included in Tax Sale No. 10,756 and is included in Redemption No. 2553 paid on Aug. 8, 1922. The number of the 1920 Tax Receipt is 5908 as shown by the records of the County Treasurer.
 CLEM OLDERDING,
 Petitioner.
 Subscribed in my presence and sworn to before me E. F. Porter, County of Holt County, Nebraska, this 8th day of August, 1922.
 (Seal) E. F. PORTER,
 County Clerk.
 On motion same was granted.
 At 5 o'clock p. m., on motion board adjourned until September 27, 1922, at 9 o'clock a. m.
 W. T. HAYES, Chairman.
 E. F. PORTER, Clerk.
 O'Neill, Neb., Sept. 27, 1922, 9 a. m.
 Board met pursuant to adjournment. All members present. Called to order by chairman.
 To the Honorable Board of Supervisors, Holt County.
 Gentlemen: In compliance with the action of the County Board on Aug. 29th, in appointing me as committee of one to view W 1/2 NE 1/4 E 1/2 NW 1/4 Section 35, and E 1/2 SW 1/4 and W 1/2 SE 1/4, Section 26, all in 32-12 with the purpose of ascertaining whether the assessment as stated in affidavit of assessor was too high, I would recommend that the valuation on said land be placed at \$6,000 instead of \$8,365 and that the clerk be instructed to write a refund warrant to Mr. Damero in accordance.
 W. T. HAYES.
 On motion same was adopted and clerk instructed to write refund warrant.
 The following claims were audited and on separate motion were allowed on the General fund:
 Holt County Farm Bureau,
 Sept. expenses \$289.70
 Loretta Sullivan, Sept salary 80.00
 Grace Joyce, Sept. salary 80.00
 Berthe Weyenth, Sept salary 80.00
 Winnie Shaughnessy, Sept. sal. 80.00
 Opal Ashley, Sept. salary 80.00
 Margaret L. Donohoe, Sept. sal. 80.00
 B. T. Winchell, Sept salary 104.17
 Anna Donohoe, Sept. salary 158

Back to 1917 Prices

Delco-Light Price Reductions Now in Effect

YOU can now buy the most popular electric plant ever built, Delco-Light Model 866, for

\$175 less than two years ago.

Similar reductions have been made in other styles and sizes of Delco-Light.

At these low 1917 prices, you can now install Delco-Light for less than at any time within the past five years. And you can buy it on easy payments if desired.

See the local Delco-Light dealer for the new price and terms on the Delco-Light plant best fitted to your needs.

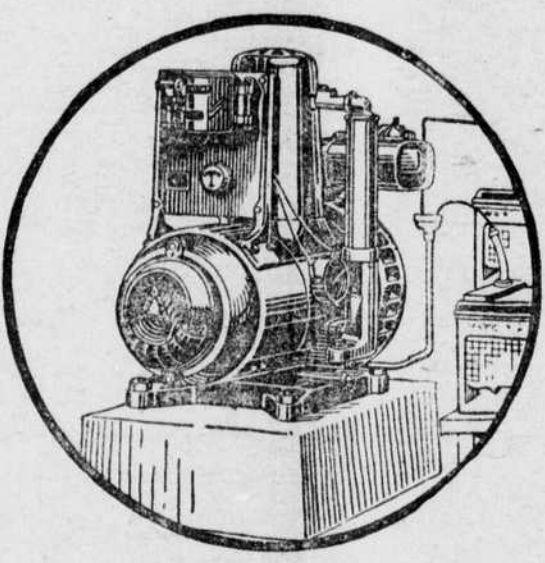

DEPENDABLE

DELCO-LIGHT

More than 165,000 Satisfied Users

Made and Guaranteed By
 DELCO-LIGHT COMPANY, Dayton, Ohio
 Subsidiary of General Motors Corporation

L. J. BROWN, Stuart, Nebraska
 DEALER

E. F. Porter, Sept. salary 166.66
 Gib McCreath, Sept. salary 117.00
 Harry Bowen, Sept. salary 110.00
 Peter W. Duffy, Sept salary and expenses 190.00
 C. Bergstrom, Sept. salary and expenses 253.83
 Lewis Chapman, Qr. salary 326.00
 Peter W. Duffy, expenses 43.85
 E. F. Porter, expenses 5.25
 E. F. Porter, expenses 12.48
 Gib McCreath, expenses 4.85
 Nellie Beha, ac. Annie Loftis 54.00
 Reardon Bros., ac. Springer 33.65
 and Ink
 Board spent the balance of the forenoon in auditing printing claims.
 At 12 o'clock noon on motion board adjourned until 7 o'clock p. m.
 W. T. HAYES, Chairman.
 E. F. PORTER, Clerk.
 O'Neill, Neb., Sept. 27, 7 p. m.
 Board met pursuant to adjournment. All members present. Called to order by chairman.
 The following claims were audited and on separate motion allowed on the State Highway fund:
 Hanford Produce Co., lights \$ 3.93
 Shaffer Oil & Ref. Co., gas and oil 83.99
 O'Neill Gas & Oil Co., gas and oil 91.61
 Albert Lemmer, Jr., labor on truck 69.00
 J. C. Stein, dragging hi-way 39.35
 Wm. Davidson, cleaning hi-way 14.75
 H. C. Cole, labor 22.95
 D. L. Peterson, labor 22.95
 Ed Welke, hauling gravel, etc. 27.00
 C. B. Larson, hauling gravel, etc. 36.00
 John Bond, hauling bridge 20.00
 John Bond, Sept. salary 100.00
 Geo. Clyde, maintaining federal road 100.00
 L. W. Ulrich, Sept. salary 110.00
 Wm. Beha, garage rent 30.00
 L. W. Ulrich, Sept. expense 1.85
 C. L. Best Tractor Co., tractor repairs 119.78
 Warner & Sons, Hdwe. 3.95
 Russell Grader Mfg. Co., grader blades 13.35
 At 9 o'clock p. m., on motion board adjourned until Sept. 28, 1922, at 9 o'clock p. m.
 W. T. HAYES, Chairman.
 E. F. PORTER, Clerk.
 O'Neill, Neb., Sept. 28, 1922, 9 a. m.
 Board met pursuant to adjournment. All members present but Skidmore. Called to order by chairman.
 Chambers Township board appeared before the board in the matter of making a ditch to straighten the South Fork south of Keller church.
 Mr. Chairman: In the matter of the ditch on north side NE 1/4 8-26-12 thence about 300 yards across NW 1/4 Section 9-26-16 to the creek to straighten the South Fork it being understood that parties owning the land upon which said ditch is made agree to waive all damages. I move you that the county pay \$200.00 toward said ditch and if this amount does not complete the ditch Chambers township agrees to complete same and pay any balance over \$200 for said work.
 J. V. JOHNSON,
 H. U. HUBBARD.
 Upon same being put to vote by chairman same was declared carried.

Delegation from Paddock Township appeared before the board in the matter of a bridge one-half mile east of Meek postoffice.
 At 12 o'clock noon on motion board adjourned until 1 o'clock p. m.
 W. T. HAYES, Chairman.
 E. F. PORTER, Clerk.
 O'Neill, Neb., Sept. 28, 1922, 1 p. m.
 Board met pursuant to adjournment. All members present. Called to order by chairman.
 To the Hon. County Board:
 Gentlemen: I respectfully ask your honorable body to instruct the county clerk to correct the tax lists of 1914 to date on the N 1/2 21-29-15 as to the school tax which amount is \$195.88.
 This land has been assessed in school district No. 143 from 1914 to date and same should have been assessed in District No. 213 only in so far as the NW 1/4 of said section is concerned, which was transferred to District No. 143 in 1914 and continued in that district for 3 years, and then reverted back to District No. 213 by reason of sale.
 And I pray your honorable body to instruct the County Treasurer to transfer the money, which has been wrongfully paid into the treasury of District No. 143 to District No. 213.
 ANTON PRUSSA,
 Director District No. 213.
 Subscribed and sworn to in my presence this 21st day of Jan., 1921.
 E. F. PORTER,
 County Clerk.
 On motion same was granted and clerk instructed to notify the Treasurer accordingly.
 The following claims were audited and on separate motion allowed on the Road fund:
 Chambers Twp., setting and painting posts \$ 12.84
 M. Campbell & Son Lbr. Co., lumber, etc. 32.53
 Joe Young, 1/2 mo. sal. Sept. 50.00
 E. E. McElvain, gas and oil. 8.00
 N. A. Northrop, drives 6.00
 W. N. Coats, printing 19.72
 Warren Gilman, road work near bridges 12.50
 J. V. Johnson, committee work 19.50
 L. C. McKim, committee work 43.30
 Wm. Hershiser, Sept. salary. 100.00
 J. B. Mellor, repairs 14.83
 Bill Egger, to drive 3.20
 The following claims were audited and on separate motion allowed on the General fund:
 Anna Donohoe, for Institute fund 200.00
 H. U. Hubbard, board session, etc. 66.60
 W. T. Hayes, board session, etc. 39.50
 L. C. McKim, board session, etc. 20.00
 J. V. Johnson, board session. 34.80
 John Sullivan, board session. 32.00
 F. C. Watson, board session. 66.00
 J. P. Gallagher, Mdse. Mrs. Bazelman 37.72
 J. P. Gallagher, Mdse., Chas. Reynolds 31.18
 J. P. Gallagher, Mdse. McMillan family 14.95
 J. P. Gallagher, Mdse. for Court house 91.45
 J. P. Gallagher, Mdse. Munishowers 6.00
 The following claims were audited and on separate motion allowed on Bridge fund:
 Wm. Hough, cement on Dry

Creek bridge \$ 30.00
 F. J. Dobrovolny, Planking bridge Holt Creek 3.00
 J. V. Johnson, hauling bridge material 77.00
 Dorsey, Nebraska, 5-11-22.
 To the Supervisors of Holt County.
 I, James F. Butterfield, Road Overseer of Steel Creek township, Road District No. 5, and Superintendent of Dragging in Dragging District No. 1, locate in Steel Creek township, have personally investigated the following roads all on section lines, and find that they have been traveled for fifteen years or longer, and that they have never been platted, and in order to keep a correct record of dragging, I request the said roads to be platted:
 Between sections 25 and 36; 26 and 35; 27 and 34; 28 and 33; 29 and 32; 19 and 30; 36 and 35; 25 and 26; 24 and 2; 34 and 35; 27 and 26; 22 and 23; 14 and 15; 33 and 34; 28 and 27; 32 and 33; 29 and 28; 31 and 32; 5 and 6; 3 and 4; 7 and 8; 20 and 21; 17 and 16; All in Township 31, Range 9.
 JAMES F. BUTTERFIELD.
 Subscribed and sworn to before me this 13th day of May, 1922.
 (Seal) E. F. PORTER,
 County Clerk.
 Mr. Chairman: In regard to request of James F. Butterfield asking that certain roads in Township 31 R. 9, which have been traveled for 15 years or more, be platted, I would respectfully move that prayer of said request be granted, and the county surveyor be and he hereby is ordered

to plat same on the plat book of Holt County.
 J. V. JOHNSON.
 L. C. McKIM.
 On motion same was granted and clerk ordered to instruct the county surveyor to plat same.
 At 4 o'clock P. M. on motion board adjourned to Oct. 3, 1922, at 10 o'clock a. m.
 W. T. HAYES, Chairman.
 E. F. PORTER, Clerk.
 O'Neill Neb., Oct. 3, 1922, 9 a. m.
 County Board met in regular session. No one present but Sullivan. Adjourned until Oct. 31st, unless sooner called by the clerk.
 W. T. HAYES, Chairman.
 E. F. PORTER, Clerk.

DR. O. K. TICKLER
 Veterinarian
 PHONE DAY 108 NIGHT
 O'Neill, - - - - - Nebraska

W. F. FINLEY, M. D.
 Phone: Office 28, Residence 276.
 O'Neill -: Nebraska

Judge W. H. Westover



Respectfully solicits the support of all voters on the separate non-political ballot, for Justice of the Supreme Court, Sixth Judicial District.
 Twenty-seven years experience on the District Bench. In his prime, physically and mentally. Endorsed at the primaries by the voters of the ten northern counties of the District from Holt County to the Wyoming line by a vote of approximately three to one. Endorsed generally by the newspapers published in all of said counties. If elected will take to the Supreme Bench ripe experience and mature judgment.

"A JUST JUDGE"

Stands For Law and Order and Clean Government

REMEMBER

O. S. Spillman
 Pierce, Nebr.

REPUBLICAN NOMINEE
 for
Attorney General

Pledges minimum expense in conduct of office consistent with effective law enforcement and public welfare.
 Will dispose of pending prosecutions as rapidly as possible, consistent with thorough and efficient trial of same.
 Will prevent duplication in department and retain only such competent assistants as necessary.
 In prime of life. Graduate Nebraska University Law School. Experienced lawyer. Experienced prosecutor. Former County Attorney. Member of Constitutional Convention. July 1912 service man asking this position.

Worthy of Your Support