

## DODGE BROTHERS BUSINESS COUPE

With this coupe Dodge Brothers have proved once for all that a closed car can be as sturdy and practically as inexpensive as an open roadster.

This is largely due to the all-steel body—the first ever marketed—which admits of lower cost of manufacture through standardized machine production. Unlike wood, the steel surface will take a finish of enamel, baked on at high temperature. This process results in a permanent lustre, and eliminates the trouble and expense of repainting.

The wide straight seat is upholstered in genuine Spanish blue leather, durable and readily cleaned.

**ARTHUR G. WYANT**  
O'NEILL, NEBRASKA

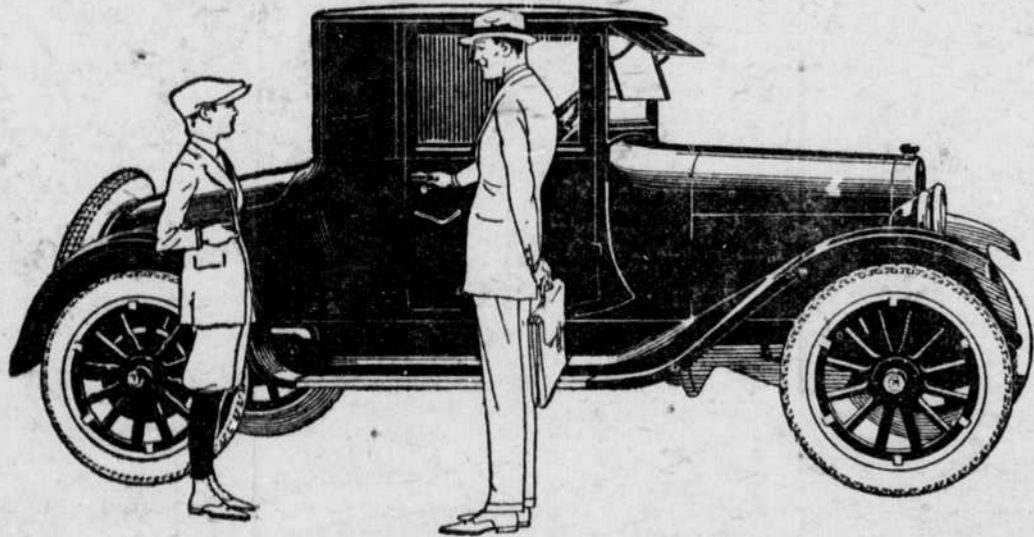

EAT AT "THE SUBWAY." 7-tf.  
TRY OUR HARD ROLLS. FRESH every day.—McMillan & Markey. 7-tf  
I HAVE JUST RETURNED FROM the Yellowstone Park and am now prepared to make farm and ranch loans of any size. If you need your loan renewed or need a larger loan, please call at my office.—R. H. Parker, O'Neill, Nebraska. 15-tf

### UNSHAKEN TESTIMONY.

Time is the test of truth. And Doan's Kidney Pills have stood the test in O'Neill. No O'Neill resident who suffers backache, or annoying urinary ills can remain unconvinced by this twice-told testimony.

Mrs. E. B. Jones, O'Neill, says: "I suffered with backache. While sitting still the trouble wasn't so bad but when I went to get up I could hardly stand the sharp, knife-like pains. When I bent or walked around the misery was terrible. My kidneys were in a very disordered condition so I got Doan's Kidney Pills and after using a couple boxes the trouble was all gone." (Statement given June 12, 1916.)

On June 14, 1920, Mrs. Jones said: "I think Doan's Kidney Pills are a wonderful remedy. I gladly confirm my former statement in which I told what Doan's had done for me."

Price 60c, at all dealers. Don't simply ask for a kidney remedy—get Doan's Kidney Pills—the same that Mrs. Jones had. Foster-Milburn Co., Mfrs., Buffalo, N. Y.

### TRESPASS NOTICE.

Hunters are hereby notified that hunting or trespassing on all of Section 16, the S½ of 9, and the west 400 acres of 10, all in township 30, range 9, Holt county, is prohibited.

A. R. WERTZ.

### TAKEN UP.

At my place on the old Helmick place five miles south of Opportunity, about September 20th, one coming yearling heifer. Owner may have same by proving property and paying for keep and advertising.

13-5

T. A. CASSELL.

### \$10.00 REWARD

I will pay \$10.00 reward for information leading to the recovery of three black and one red and black whiteface calves which strayed from my place September 30th.

R. M. BURTWHISTLE,  
Bliss, Nebraska.

18-4

Phone 13-7 Savidge line.

(First publication Sept. 21.)

### NOTICE.

State of Nebraska, County of Holt, SS.

To Whom it may Concern: The Commissioner appointed to locate a road commencing at Ancarr Post Office on Section 28, Township 33, N. Range 12 West, in Holt County, running thence by the most practical route along the Niobrara river to the Whiting Bridge in Section 30, Township 33, North Range 11 West, has

## Poultry Wanted

I want your poultry and will pay the highest market price

## Zimmerman & Son

O'Neill, Nebraska

reported in favor of establishing road as follows, to-wit:

Commencing at the Southwest corner of Section 35, Township 33, North Range 12 West, and running thence North on the section line 55.00 chains, thence North 25 degrees 40 minutes East 37.56 chains; thence North 89 degrees 40 minutes East 7.44 chains; thence South 73 degrees 50 minutes East 7.43 chains; thence South 30 degrees 10 minutes East 4.37 chains; thence South 87 degrees 18 minutes East 14.50 chains; thence South 76 degrees 30 minutes East 4.46 chains; thence North 71 degrees 35 minutes East 9.12 chains; thence North 89 degrees 25 minutes East 6.49 chains; thence South 75 degrees 40 minutes East 4.00 chains; thence South 55 degrees 42 minutes 2.84 chains; thence South 69 degrees 30 minutes East 3.10 chains; thence South 81 degrees 8 minutes East 4.13 chains; thence South 79 degrees 50 minutes East 4.80 chains thence North 78 degrees 5 minutes East 5.90 chains; thence North 86 degrees 15 min. East 4.00 chains; thence North 82 degrees No. minutes East 4.39 chains; thence North 82 degrees 20 minutes East 2.95 chains; thence North 70 degrees 20 minutes East 9.47 chains; thence North 66 degrees 25 minutes East 3.59 chains; thence North 57 degrees 25 minutes East 3.15 chains; thence North 66 degrees 10 minutes East 9.77 chains; thence North 60 degrees 7 minutes East 8.37 chains; thence North 62 degrees 42 minutes East 3.42 chains; thence North 85 degrees 40 minutes East 14.21 chains; thence North 72 degrees 50 minutes

East 41.94 chains to a point 29.00 chains North of the one-fourth section corner on the south line of Section 30, Township 33, Range 11, and all objections thereto or claims for damages must be filed in the County Clerk's office on or before noon of the second day of December, A. D., 1922, or such road will be established without reference thereto.

E. F. PORTER,  
County Clerk.

16-5

## Hides Furs

Trappers: We want your furs and are always in the market to buy them even when other dealers are not buying. No matter what kind of skins, we can surely satisfy you.

Raccoon, mink, rats, beaver, marten, fisher and fox are our specialties.

Country Dealers:—Your entire lots are solicited and you are assured of prompt cash returns. If remittance is not satisfactory, your furs will be returned to you express prepaid.

Large dealers' lots bought by wire. Write for full particulars and Price List.

Also handlers of Horse Hides, Cattle Hides and Tallow.  
WESTERN HIDE AND FUR CO.,  
4312 Camden Avenue, Omaha, Neb.

NEBRASKA CULVERT AND MFG. CO.  
AUSTIN-WESTERN ROAD MACHINERY  
ARMCO CULVERTS  
Everything in Road Machinery  
Western Representative  
L. C. PETERS  
O'Neill :: Nebraska

George M. Harrington  
ATTORNEY-AT-LAW  
PHONE 11.  
O'NEILL, NEBRASKA.

DR. L. A. CARTER  
Physician and Surgeon  
Glasses Correctly Fitted.  
Office and Residence, Naylor Block  
—Phone 72—  
O'NEILL :: NEBRASKA

J. D. CRONIN  
Attorney - At - Law  
Office: Nebraska State Bank Building  
—Phone 57—  
O'NEILL :: NEBR.

THE O'NEILL  
ABSTRACT COMPANY  
—Compiles—  
"Abstracts of Title"  
THE ONLY COMPLETE SET OF  
ABSTRACT BOOKS IN  
HOLT COUNTY.

The Sanitary  
Meat Market  
We have a full line of  
Fresh and Cured Meats, Pure Home  
Rendered Lard.

STOCK-SHIPERS  
Plenty of cars—put you on Omaha  
market 4:45 A.M. no unloading.  
"BURLINGTON"

FIRST METHODIST CHURCH.  
Sunday Morning Service, 10:30 a. m.,  
Sunday School, 11:30 a. m., Young  
People's Service 6:30 p. m., Evening  
Service, 7:30 p. m.  
Midweek Services: Tuesday, 7:30  
a. m.; Young People's Prayer Ser-  
vice Wednesday 7:30 p. m., Regular  
Prayer Meeting, Thursday, 7:30 p. m.  
Morning Choir Saturday, 7:30 p. m.  
Rev. J. A. Hutchins, Pastor.

FIRST PRESBYTERIAN CHURCH.  
Sunday morning service 10:30 a. m.,  
Sunday School 11:30 a. m., Christian  
Endeavor 6:30 p. m., Evening Service  
7:30 p. m.  
Midweek Service, Wednesday 8:00  
p. m.; Choir Rehearsal 9:00 p. m.  
Choir Rehearsal Saturday, 8 p. m.  
Rev. George Longstaff, Pastor.

ST. PAUL'S CHURCH, EPISCOPAL  
First Sunday in the month, Evening  
Prayer and sermon, 11 a. m.  
Third Sunday in the month, Morning  
Prayer and sermon, 11 a. m.  
Fifth Sunday in the month, Holy  
Communion, 8:30 a. m.  
Rev. L. W. Gramly, Pastor,  
Ewing, Nebraska.

O'NEILL CONCERT BAND.  
Meets for practice every Monday  
night at American Legion hall at  
8:00 o'clock p. m. Also Friday at 8.  
Jess G. Mills, President; Elmer E.  
Davey, Librarian, E. D. Henry, Sec-  
retary-Treasurer.  
Jess G. Mills, Leader.

ST. PATRICK'S CHURCH CATHOLIC  
Sunday Services: First Mass 8 a.  
m., Second Mass 9 a. m., High Mass  
at 10:30 a. m. Vespers 7:30 p. m.  
Daily Mass 8 a. m.  
Catechetical Instruction for First  
Communicants 3 p. m. Tuesdays and  
Thursdays.  
Confession, Saturday from 3 p. m.  
to 6 p. m. and from 7 p. m. to 9:30  
p. m. Children's Confession, First  
Thursday every month at 1:30 p. m.  
Very Rev. M. F. Cassidy, Pastor.

DR. J. P. GILLIGAN  
Physician and Surgeon  
Special Attention Given To  
DISEASES OF THE EYE AND  
CORRECT FITTING OF  
GLASSES

DR. O. K. TICKLER  
Veterinarian  
PHONE | DAY  
108 | NIGHT  
O'Neill, - - - - - Nebraska

W. F. FINLEY, M. D.  
Phone: Office 28, Residence 276.  
O'Neill :: Nebraska

### PAID LOCALS.

Paid announcements will ap-  
pear under this head.

If you have anything to sell  
or wish to buy tell the people of  
Holt in this column.

Ten cents per line first in-  
sertion, subsequent insertions  
five cents per line each week.

### FARM LOANS—R. H. PARKER. 37-tf

FOR SALE—CHICKEN HOUSE  
10x12 ft.—Ed Davidson. 19-tf

FOR SALE—TEAM, WAGON AND  
harness, at a bargain. Inquire at  
Bazelman Lumber Company. 13-tf

BUY MY HOUSE AND FEEDSTORE  
in O'Neill and you won't need any  
money from home.—Con Keys. 18-1

EAT AT "THE SUBWAY." 7-tf.

TRY OUR HARD ROLLS. FRESH  
every day.—McMillan & Markey. 7-tf

LOST—A FOUNTAIN PEN, ABOUT  
September 18th. Reward. Return  
to this office. 19-2

I HAVE A CAR OF HORSES THAT  
I want pastured.—Peter Reifers,  
O'Neill, Nebraska. 18-tf

WILL TRADE SIX-CYLINDER CAR  
for cattle, horses or mules. Car is  
in first class condition. Inquire at  
this office. 18-2

WANTED—A HUNDRED HEAD OF  
cattle to winter. Plenty of feed,  
water and shed room.—Oscar O.  
Newman. 18-2

WANTED—MAN AND WIFE TO  
work on ranch. Man must have  
experience in caring for stock.—Dan  
M. McCarthy. 18-2p

I AM PREPARED TO MAKE SOME  
\$25,000.00 to \$50,000.00 loans on  
Farms and Ranches. See R. H.  
Parker, O'Neill Nebraska. 1-tf.

THE NEBRASKA STATE BANK IS  
the only bank in O'Neill operating  
under the Depositors Guaranty Fund  
of the State of Nebraska. Avail your-  
self of this PROTECTION. 8-tf

BUY FRESH BREAD AT THE  
Bakery. 7-tf

KODAK FINISHING DEVELOP-  
ing any size roll. 10c; Pack 25c;  
Post Cards, 6c; 3½x5½, 2½x4½,  
3½x4½, 5c; 2¼x3¼, 2¼x4¼, 4c;  
1½x2½, 8c.—W. B. GRAVES. 30-tf

BUY FRESH BREAD AT THE  
Bakery. 7-tf

I NOW HAVE MONEY TO LOAN  
on farms and ranches. Do you need  
your loan renewed, or do you need  
a larger loan. Let me figure with you  
on Farm and Ranch loans.—R. H.  
Parker, O'Neill, Nebr. 18-tf

FOR SALE—RESIDENCE PROP-  
erty consisting of a seven-room  
house and four lots. Inquire at this  
office. 17-tf

FOUND—IN ROAD 16 MILES EAST  
and 4 miles north of Page, one  
33x4½ spare auto tire with rim.  
Owner may have same by calling at  
this office, proving property and pay-  
ing for this notice. 19-2f.

# Stock Sale

I will sell at public sale at Ditch Company Center Camp Yards, 2½ miles southwest of O'Neill, Nebraska, commencing at 1 p. m., on

## Wed. Oct. 18

# 1200 Head of Cattle and 270 Stock Hogs

Described as follows: 250 Steers, 2 years old; 200 Steers, coming 3 years old; 250 Cows, 3 to 6 years old; 330 Heifers, 2 and 3 years old; 170 Calves, 1 month to 1 year old; 85 Sows; 30 Shoats; 155 Pigs.

These cattle and hogs are known as L. W. Arnold stock and are very desirable.

### TERMS CASH.

All purchases to be settled for at once. Parties coming from a distance bring letters of credit or make arrangements with any O'Neill bank to cash your checks.

We will feed and water cattle and hogs one day following date of sale. If stock is to be shipped we will deliver in the stock yards of the Northwestern or Burlington, at O'Neill, free of charge.

Free transportation for out of town buyers from O'Neill to the sale and return.

# E. C. Sharp, Trustee

COL. TIM PREECE, COL. J. J. BERRIGAN, COL. JAMES MOORE,  
AUCTIONEERS.