

IN THE MATTER OF TAXES.

Omaha Bee: In blowing off the top of its state campaign, the World-Herald resorts to an expose of tax rates in Nebraska, and without explaining why, sets out a comparison between the days of John Henry Morehead and the present state administration. It adroitly conceals all the facts in the case, save the one that more money is collected now than during the years of Morehead or Neville. This is purposely done to create the impression that the McKelvie administration has been extravagant.

Let us take a peep under the surface. According to the figures used by the World-Herald taxes in Douglas county for the last eight years totaled:

1913 Under Morehead\$357,470.23
1914 Under Morehead365,333.04
1915 Under Morehead327,486.18
1916 Under Morehead314,223.03
1917 Under Neville457,075.60
1918 Under Neville436,664.59
1919 Under McKelvie776,073.44
1920 Under McKelvie733,363.63

It will be noted that the tide began to rise with the passing of Morehead and the coming of Neville. Taxes under Morehead were collected entirely on a prewar basis, and for that reason no comparison can fairly be made with the McKelvie totals. It will be noted that the sum set down for the second year of Neville' term is \$296,699.04 less than for McKelvie's second year. Now, consider that for 1920 the increased levy in Douglas county for normal school purposes was \$8,953 greater than in 1918; for road building, \$140,289; and for a new capitol \$89,547, a total of \$238,789. This reduces the excess to \$57,910.04, an increase of about 12 1/2 per cent for 1920 over 1918. In the light of everything else, is that excessive?

What housewife but knows that the cost of living has increased far above 12 1/2 per cent in 1920 over 1918?

What is true of Douglas county is doubtless true of the other counties selected by the World-Herald to illustrate its thesis and so for the state. Taxes have increased in Nebraska, just because special levies have been made for specific purposes. The World-Herald has pleaded as persistently, and perhaps as effectively as the Bee for good roads; it surely can not now complain that the money is being raised to provide these good roads. As to the normal schools, the same is true. John Henry Morehead was opposed to erecting a new state house when he was governor; he has not voiced his opposition since he retired from office, so that it may be surmised that now he really favors the plan. This accounts for another large sum in the increase. The rest is chargeable directly to the increased cost of doing business.

Not a state institution can be managed on so little money as when Morehead was governor; supplies of all kinds cost more; it has been necessary to increase the pay of all employees of the state in order that they might live. The World-Herald knows this. It also knows that the salaries of the elective state officers are the same now as in 1913, and therefore no charge can be laid against them of piling up a big bill of expenses. Fewer names are on the pay roll than were there when Morehead was running things, another point that should not be overlooked.

As to the great reduction in expenditures made during the second term of Morehead's administration, it was on paper only. People yet recall with great disgust the quarrel

between the governor and State Treasurer Hall, because the latter would not turn over the fees collected by that famous drug and food department, because the legislature had not appropriated the money and the constitution said it should go into the treasury. The item was left out of the appropriation bill that the democrats might make a pretense of economy; it required an order of the supreme court, at the expense of the constitution, to help Morehead out of the hole. He ought not to brag about such "economy" while the record stands as it does.

Finally, the acid proof of the whole proposition is the tax levy. Here it is for Douglas county for the last three years:

	1918	1919	1920
General Fund3.00	4.80	3.44
University1.00	1.00	1.00
University Building0.75	0.75	0.75
University Activities0.75	0.75	0.75
Normal0.85	1.00	1.00
Bridges0.20	0.20	0.15
Institution Improv.0.48		
Roads0.65	3.00	2.20
Capitol	3.00	2.20
Totals7.68	13.00	10.39

It will be noted the increases are for the specific purposes of roads, capitol building and normal schools, with a rise of less than one-half mill in the general fund for 1920 over 1918.

Just a little examination takes the stuffing out of the straw man the World-Herald has set up.

A HOPEFUL SUGGESTION.

Country Gentleman: "My niece plays the piano entirely by ear," proudly said Farmer Bentover.

"They say Dr. Croak is real good on all kinds of ear trouble," remarked Farmer Field.

NOTHING ELSE TO DO.

Columbia State: At a ball game between a South Carolina negro team and a visiting team of similar color a negro preacher was acting as umpire. The pitcher had gone rather wild, and had permitted all the bases to fill. Another man came to bat, and the nervous pitcher shot one over. "Ball one," yelled the ump. The pitcher tried again. "Ball two," was the decision. Another effort by the hurler. "Ball three," said the umpire. The pitcher saw the predicament, and made one master effort to save the day.

"Ball four," yelled the ump, "and the man's out."

"How come, I see out?" inquired the enraged batter.

"I see repelled to put you out, nigger. Don't you see dar's nowhere else to put you?" reasoned the umpire.

LITTLE LECTURES OF GINGER JIM



The reason some men have so much on their minds is because they are always thinking about themselves.

DON'T BE EXTRAVAGANT

by discarding clothing which is still servicable. If you don't know the full extent of our cleaning and pressing service, consult us at once.

ADD ECONOMY TO STYLE

Many of our friends will wear new garments this fall—old ones which we have cleaned and remodeled. They look like new. They save the cost of new. We will be glad to give you expert advice. Talk it over.

Call 209.

O'Neill Sanitary Laundry

Republican

MEETING AT K. C. HALL

Wednesday Oct 13th

at 8 o'clock, P. M.

Hon. Elon H. Hooker

of New York

Will address the voters on the issues of the day from a republican standpoint. Mr. Hooker is said to be a very gifted speaker and those who fail to hear him will miss a treat.

Friday, Oct. 15

Is DeLaval Service Day

At Our Store

Come Early and Avoid Delays. Tell Your Neighbors.

For the benefit of users of De Laval Cream Separators we have arranged

We urge that every De Laval user bring his complete separator to our store for a careful inspection, which will be made free of charge. Should any part, due to unusual wear or accident, need to be replaced this will be done, the only charge being for the price of the new parts used, no charge for service.

A De Laval Representative will be with us to assist with this important work. Bring in your Separator complete (it is not necessary to bring in the base if inconvenient to do so) on the date mentioned and get the benefit of his advice on the care and operation of your separator, as well as the free service. It is our wish and that of the De Laval Company that every De Laval Separator give the best satisfaction at the least cost, and we urge you to take advantage of this free and useful service.

Warner & Sons

Friday, October 15, 1920.

O'Neill, Nebraska.

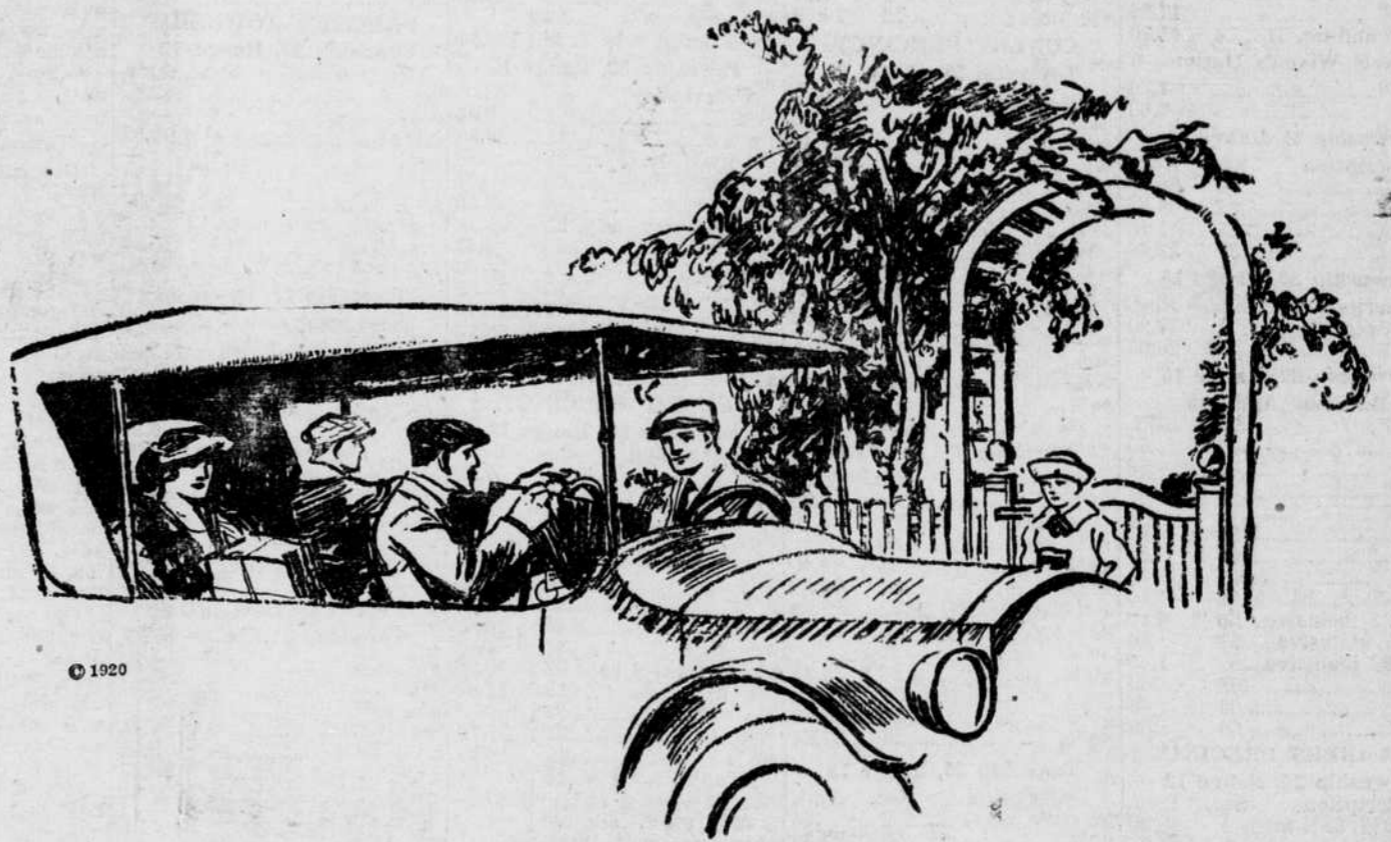

Nobody thinks anything now of going away on a trip

THE railroads were partly responsible. But it wasn't until the automobile reached its present state of development that the old barriers against travel were finally broken down.

much in this tire business for us.

III

The less a man has to spend on motoring, the more important it is that his tires should be of *first quality*.

Any tire is *not* good enough for the small car owner. He wants a tire that will give him *just as much for his money* in the small size as the big car man gets for his money in the large size.

IV

In thinking over what kind of tires we would represent in this community we tried to *put ourselves in the place* of the car owner. And we believe we hit it exactly when we selected U. S. Tires.

More people own automobiles today than ever thought of owning a horse and buggy in the old days.

That's because the *cost of motoring* has been brought within reach of the average citizen's pocketbook.

We look upon it as part of our job to *keep it there*. If it weren't for the trade of the *man with the medium priced car* there wouldn't be

Select your tires according to the roads they have to travel:

In sandy or hilly country, wherever the going is apt to be heavy—The U. S. Nobby.

For ordinary country roads—The U. S. Chain or Usco.

For front wheels—The U. S. Plain.

For best results everywhere—U. S. Royal Cords.



ROYAL CORD—NOBBY—CHAIN—USCO—PLAIN

United States Tires

WARNER & SONS, O'Neill, Nebr. J. T. THOMPSON, Inman, Nebr.