

Mr. PROSPECTIVE BUILDER!

Experience is sometimes an expensive teacher.
To build Economically, Permanently and Wisely is a problem.
Building is our Business. We have studied it from four sides. A few good suggestions, a word of advice might help. We are willing to help you out, try us.

'PHONE NO. 32.

O. O. SNYDER

Spring and Summer Rates

SPECIAL EXCURSION RATES TO CALIFORNIA: general basis \$60.00 on certain dates in April and May and daily from June to September; still lower general basis of \$50.00 on certain dates in June and July. General excursion basis to Portland, Seattle, \$60.00 on certain dates in May and daily from June to September; still lower general basis of \$50.00 on certain dates in June and July; \$15.00 higher to include Shasta Route. Unusual diverse routes and stopover privileges. The tour of the Coast is the world's greatest railroad journey.

YELLOWSTONE PARK: Plan now a summer tour of this wonderland. All kinds of excursion rates through Gardiner and Yellowstone gateways; also personally conducted camping tours through Cody.

BIG HORN MOUNTAINS: The resorts of this delightful region near Sheridan and Thermopolis are attracting a large volume of tourist patronage. Send for special publication.

COLORADO AND ROCKY MOUNTAINS: Usual popular summer rates to Colorado and Utah cities and resorts. Send for Estes Park booklet.

Get in touch with me, and let me send you any of our publications, "Colorado Hand Book," "Big Horn Resorts," "Yellowstone Park," "Pacific Coast Tours."

Burlington
Route

C. S. KEEFER,
Ticket Agent, O'Neill, Neb.
L. W. WAKELY, General Passenger Agent, Omaha, Nebr.

O'Neill National Bank

\$50,000.00
Capital

The Directors of this Bank

direct the affairs of the bank. In other words, they fulfill the duties imposed and expected from them in their official capacity. One of the by-laws of this bank is (and it is rigidly enforced) that no loan shall be made to any officer or stockholder of the bank. You and your business will be welcome here, and we shall serve you to the best of our ability at all times. If you are not yet a patron of ours we want you to come in, get acquainted and allow us to be of service to you. We welcome the small depositor. 5 per cent interest paid on time deposits.

OFFICERS AND DIRECTORS
M. DOWLING, PRES. O. O. SNYDER, VICE-PRES. S. J. WEEKES, CASHIER
DR. J. P. GILLIGAN. H. P. DOWLING

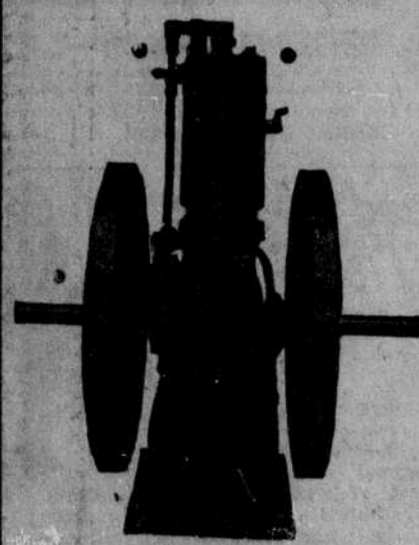

Save Work-Worry-Money

by using a **STOVER GASOLINE ENGINE**. Made right. Sold right. Send for illustrated catalogue free.

SANDWICH MFG. CO.
Council Bluffs, Ia.
General Agents.

FARM LOANS INTEREST PAID ON TIME DEPOSITS INSURANCE

FIDELITY BANK

This Bank aims to conserve the interests of its customers in every honorable way.

OFFICERS
GEO. H. HAAS, PRESIDENT. O. F. BIGLIN, VICE-PRESIDENT
JAS. F. O'DONNELL, CASHIER
Directors: Geo. H. Haase, S. S. Welpton, D. B. Welpton, O. F. Biglin, Jas. F. O'Donnell.

YOU CAN GET
CHATTEL MORTGAGE BLANKS
OF THE FRONTIER
SALE BILLS { THE BEST AT THE FRONTIER

(First publication April 6)
Sheriff's Sale

By virtue of an order of sale, directed to me from the Clerk of the District court of Holt county, Nebraska, on a judgment obtained before W. H. Westover, Judge of the District Court of Holt county, Nebraska, on the 2nd day of June 1910 in favor of Charles F. Miller as plaintiff, and against Henry W. Tomlinson, Lucy Tomlinson his wife, James Mullen and the Bazelman Lumber company as defendant, for the sum of two thousand five hundred eighty five dollars and ninety nine cents, with interest at seven per cent and a further sum of seven hundred fifty five and 60-100 due cross-petitioner, James Mullen, with interest at eight per cent, and the further sum of four hundred three and 50-100 dollars due cross petitioner, the Bazelman Lumber company with interest at 10 per cent and costs taxed at \$39.10 and accruing costs, I have levied upon the following Real estate taken as the property of said defendant, to satisfy said order of sale to wit: The south half of section thirty-three (33) in Township thirty-one (31), north of range nine (9), west of the sixth principal meridian, in Holt County Nebraska.

And will offer the same for sale to the highest bidder for cash, in hand, on the 8th day of May A. D. 1911 in front of the court house in O'Neill Holt county, Nebraska at the hour of 10 o'clock a. m. of said day, when and where due attendance will be given by the undersigned.
Dated at O'Neill Holt county, Nebraska this 5th day of April, 1911.
H. D. GRADY,
Sheriff of Said County.
42 6

(First publication April 6.)
Notice to Creditors

In the county court within and for Holt County, Nebraska, April 5th, 1911. In the matter of the estate of John A. Wilson, deceased.

To the creditors of said estate:
You are hereby notified that I will sit at the County Court Room in O'Neill, in said county, on the 2nd day of May, 1911, on the 2nd day of August, 1911, and on the 2nd day of November 1911, at 10 o'clock each day to receive and examine all claims against said estate, with view to their adjustment and allowance. The time limited for the presentation of claims against said estate is six months from the 2nd day of May A. D. 1911 and the time limited for the payment of debts is one year from the 3rd day of April 1911, six months after May 2nd, 1911, all claims barred.

Witness my hand and seal of said county court, this 5th day of April, 1911.
(Seal) C. J. MALONE,
County Judge.
42-4

(First publication April 6.)
Notice

The State of Nebraska, county of Holt, ss.

In the County Court:
Notice is hereby given that petition having been filed in the County Court of Holt county, Nebraska, for the appointment of an administrator of the estate of Cornelius W. Cross deceased, late of said county, the same set for hearing at 10 o'clock a. m. on Tuesday the 25th day of April, 1911, at the office of the County Judge in O'Neill, in said county, at which time and place all persons interested in said estate may appear and be heard concerning said appointment.

Given under my hand and official seal this 4th day of April 1911.
(Seal) C. J. MALONE,
County Judge.
42-3

Presbyterian Items.

Sunday Apr. 9th, regular services will be held at O'Neill Presbyterian Church as follows:

Morning worship at 10:30 with the Sunday school immediately following. Hour of evening service changed, now and during summer that service will be held at 8 p. m. You are cordially invited to attend all public services above.

The Bible Study Club meets at 8 p. m. each Thursday evening. Don't miss this service.

Monday evening Apr. 10th will be the annual meeting of the O'Neill Presbyterian Church. We hope all the adults who attend our church will be present at this meeting, after the business of the year is transacted there will be a social.

Rev. D. B. Ralston, Pastor.

The Live Stock Market

South Omaha, Nebr., April 4th.—Special weekly market letter from Nye, Schneider Fowler Co.

The week opened with a light run of cattle with a steady to stronger market although the general outlook, buyers claim, has not improved and the trade is rather slow. The desirable killers are sought out and bring some competition. There is a keen demand for the good fat cows and heifers. There is a little life in the stocker and feeder market. The country demand is becoming rather slack and values are 15 to 25cts lower than a week ago.

We quote:
Choice beef.....\$5.90@6.30
Common Beef down to..... 5.00
Choice Cornfed cows..... 5.00@5.70
Good butcher grades..... 4.40@4.90
Canners and cutters..... 3.25@4.25
Veal calves..... 4.00@7.50
Bulls, stags etc..... 4.00@5.00
Good to choice feeders..... 5.00@5.75
Common grades down to... 4.25
Stock heifers..... 3.75@4.75
Hogs continue their steady march downward. The provision market has slumped off even faster than the live hogs so that future prospects do not look very encouraging. Bulk \$6.10 to \$6.20, top \$6.40.

The sheep market is holding fairly steady but the lambs seem to be on the decline.

NURSING MOTHERS show the beneficial effects of

Scott's Emulsion

in a very short time. It not only builds her up, but enriches the mother's milk and properly nourishes the child.

Nearly all mothers who nurse their children should take this splendid food-tonic, not only to keep up their own strength but to properly nourish their children.

FOR SALE BY ALL DRUGGISTS

Send 10c., name of paper and this ad. for our beautiful Savings Bank and Child's Sketch-Book. Each book contains a Good Luck Penny.
SCOTT & BOWNE, 409 Pearl St., New York

(First publication March 30.)
Notice

To Zeph Chas. Feit, real name unknown, and wife, Mary Feit, real name unknown, the unknown heirs at law and devisees of Thomas A. Moss, deceased, L. F. Moldenhauer, real name unknown, and wife, Caroline Moldenhauer, Seigfried Schulein Merc. Co., non-resident defendants: The above named defendants and each of them will take notice that the International Land and Investment company, a corporation, as plaintiff, has commenced an action in the district court of Holt county, Nebraska, against you and each of you, plaintiff alleging in its said petition that it is the absolute owner of and in possession of the following described real estate situated in Holt county, Nebraska, to-wit: The south half of the southwest quarter and the southwest quarter of the southeast quarter of section five, and the northwest quarter of the northwest quarter of section eight, and the south half of the northeast quarter, and the east half of the southeast quarter of section seven, all in township twenty-six, north of range fourteen, west of the six p. m., plaintiff further alleging in said petition that it and its prior grantors have been for more than ten years before the filing of this petition in the actual, continuous, notorious, adverse, visible, exclusive, and open possession of all of the before described real estate under claim of ownership and claiming title under and by virtue of certain deeds of conveyance appearing and being of record in the office of the county clerk of Holt county, Nebraska. That during all of said time that none of the defendants have been in possession of said real estate or any part thereof. That the plaintiff and its prior grantors have at all times for the past ten years and more exercised absolute control and possession over said real estate as hereinbefore stated as owners and have paid the taxes levied and assessed against said real estate.

Plaintiff further alleges in said petition that none of the defendants have any interest in and to said real estate but that by reason of certain irregularities appearing in certain deeds of conveyance of record in the office of the county clerk of Holt county, Nebraska, and in certain actions commenced in the district court of Holt county, Nebraska, and upon which the title to said land of plaintiff and its grantors are based, that the defendants claim some right, title, lien or interest in or to said real estate, but the plaintiff alleges that they have no claim, right, title, lien or interest in or to said real estate or any part thereof and that their claimed interest casts a cloud upon plaintiff's title which ought to be removed by a decree of this court and they excluded from having or claiming any interest therein.

Plaintiff prays in said petition that it be adjudged and decreed to be the absolute owner of said real estate and entitled to the absolute possession thereof. That its title and right of possession be quieted and confirmed in it and that the defendants and each and all of them be decreed to have no interest therein and be excluded from having or claiming to have any interest therein and perpetually restrained and enjoined from in any manner interfering with plaintiff's title or right of possession and that the mortgage given by the defendant, L. F. Moldenhauer to M. M. Sullivan and by him assigned to the defendants, Seigfried Schulein Merc. Co., be decreed to be fully paid and satisfied and the defendant required to release the same. That the defendants be set forth any interest that they may have or claim to have in or to said real estate to the end that plaintiff's title be quieted and confirmed in it and for such other and further relief as may be just and equitable.

You are required to answer said petition on or before the 8th day of May, 1911.

R. R. DICKSON,
Attorney for Plaintiff.
41-4

First publication April 6.
Legal Notice

In the District Court of Holt county Nebraska.
Ida Morell, plaintiff vs James Edward Daman, and wife, Hattie Belle Daman, D. M. Benner (real name unknown) and wife, Mary Benner (real name unknown) and John Doe (real name unknown) defendants.

NOTICE
The above named defendants will take notice that the above named plaintiff has filed her petition in the above entitled cause and court, the object and prayer of which are to quiet the title in herself in and to the

following described real estate, situated in Holt county, Nebraska, involved in said action, to wit: The west half of the southeast quarter and the southwest quarter of the northeast quarter and the southeast quarter of the northwest quarter all in section thirty-four, township thirty-two, north of range nine, west of the six p. m., against the claims of each and all of the defendants and to enjoin the defendants and each and all of them from claiming any title to the said premises against the said plaintiff and for general equitable relief.

You are required to answer said petition on or before Monday, the 15th day of May, 1911.

R. R. DICKSON,
Attorney for Plaintiff.
42-4

First publication Mar. 9.
Notice for Publication.

Department of the Interior, U. S. Land Office, at O'Neill, Nebraska, March 4th, 1911.

"Not Coal Lands."
Notice is hereby given that James S. Stewart, of O'Neill, Nebraska, who, on January 23rd, 1906, made Homestead entry No. 20624, No. 02141, for sec 7, n4, sec 18-27-11 w, sec 24, sec 12, e1 n4, sec 13, twp 27 n., range 12, w. 6th P. Meridian, has filed notice of intention to make Final Five year Proof, to establish claim to the land above described, before Register and Receiver, at O'Neill Nebraska, on the 11th day of April, 1911.

Claimant names as witnesses: Warren J. Sparks, George F. Shoemaker, of O'Neill, Nebraska, Joseph Musil, Polle C. Gruber, of Inman, Nebraska. 38-5 B. E. STRUDEVANT, Register.

First publication March 23
Notice

The State of Nebraska, County of Holt, ss.

In the County Court:
Notice is hereby given that petition having been filed in the county court of Holt county, Nebraska, for the appointment of an administrator of the estate of Arcess M. Ross, deceased, late of said county, the same is set for hearing at 10 o'clock a. m., on Tuesday, the 11th day of April, 1911, at the office of the county judge in O'Neill, in said county, at which time and place all persons interested in said estate may appear and be heard concerning said appointment.

Given under my hand and official seal this 17th day of March, 1911.
(Seal) C. J. MALONE,
County Judge.
40-3

Probate Notice

(First publication March 30)
O'Neill, Neb., March 27, 1911. In the matter of the Estate of Olof A. Widfeld, deceased:

Notice is hereby given that the creditors of said deceased will meet the executor of said estate, before me, County Judge of Holt county, Nebraska, at the county court room in said county, on 25th day of April, 1911, on the 25th day of July, 1911, on the 25th day of October, 1911, at 10 o'clock a. m. each day, for the purpose of presenting their claims for examination, adjustment and allowance. Six months, from April 25, 1911 are allowed for creditors to present their claims and one year for the executor to settle said estate, from the 27th day of March, 1911. After six months from April 25, 1911, all claims barred.

This notice will be published in the Frontier for four weeks successively, prior to the 25th day of April, 1911.
(Seal) C. J. MALONE,
County Judge.
41-4

Why pay rent when you can get money to build on small payments. Call at the office of C. E. Hall for full particulars. 52-1f

The Norfolk Nurseries

Have 200,000 strawberry and raspberry plants, the largest and most complete stock of all kinds of fruit trees that we have ever had to offer. Crimson Rambler and many other hardy roses, ornamental flowering shrubs, of all the hardiest kinds, elm, ash, box elder, maple and basswood, eight to twelve feet tall. Small forest tree seedlings of all kinds for planting groves. Hardy Catalpa Speciosa, one of the best trees to plant for fence posts. For ornamental hedge, Persian lilac, purple barberry and black spruce evergreen—see us. Call at the nurseries and select your trees, or send in your order now by mail and have it booked for next April delivery. Address
E. D. HAMMOND
Norfolk, Neb.

The Sanitary Meat Market



WE HAVE A FULL LINE OF
Fresh and Cured Meats, Fresh Eggs and Butter, Pure Home Rendered Lard.

Shoemaker Bros.

Naylor Block Phone 150

Cattle Wanted

30 head of cattle wanted for pasture this season
ALBERT ROSELER
39-2m 3 miles north 6 east O'Neill

100
Envelopes

with your name and address printed on them

ONLY 50C

The cheapest way to buy for those wanting small quantities

The Frontier.

I want you to see my big stock of

Harness, Collars

Whips, Saddles and all lines of Horse Furnishings before you get your new spring outfit. I have the goods that you want and lots of them; besides I think I can make you a little better deal than you might find elsewhere

J. H. Davison

HOTEL EVANS

ONLY FIRST-CLASS HOTEL IN THE CITY
FREE BUS SERVICE

W. T. EVANS, PROP

ALL GRADES OF TYPEWRITER PAPER AT THE FRONTIER

R. R. DICKSON

Lawyer

FRED L. BARCLAY STUART, NEB.

Makes Long or Short Time Loans on Improved Farms and Ranches
If you are in need of a loan drop him a line and he will call and see you.

A. J. Hammond Abstract Company
Title Abstractors

Office in First National Bank Bldg

DR. P. J. FLYNN
Physician and Surgeon

DR. J. P. GILLIGAN
Physician and Surgeon

Special attention given to DISEASES OF WOMEN, DISFUSES OF THE EYE AND CORRECT FITTING OF GLASSES

DR. E. T. WILSON
PHYSICIAN and SURGEON

SPECIALTIES: EYE, EAR, NOSE AND THROAT
Specialties correctly fitted and supplied
Office and Residence—Rooms No. 1, 2 and 3, Naylor Block
O'NEILL, NEB.

COCKERILL BROS.
Pool & Billiard Parlors

We have opened a Pool and Billiard Hall in the old Gielish market building and respectfully solicit a share of your patronage.