

# Mr. PROSPECTIVE BUILDER!

*Experience is sometimes an expensive teacher.*  
**To build Economically, Permanently and Wisely is a problem.**  
**Building is our Business. We have studied it from four sides. A few good suggestions, a word of advice might help. We are willing to help you out, try us.**

'PHONE NO. 32.

## O. O. SNYDER

### Attractive Rates for March

**VERY LOW ONE-WAY RATES TO PACIFIC COAST**—A general basis of \$25 for one-way colonist tickets to California, Oregon, Washington and the Far West, daily from March 10 to April 10. Tickets are honored in coaches and through tourist sleepers.

**THROUGH TOURIST SLEEPER SERVICE**—Every day to Los Angeles via Denver, scenic Colorado, Salt Lake Route.

Every day to San Francisco, March 10 to April 10 via Denver, scenic Colorado, Ogden; personally conducted tourist sleeper excursions every Thursday and Sunday to Frisco, thence Los Angeles, via Coast Line.

Every day to Seattle, Portland and northwest.

**HOMESEEKERS' EXCURSIONS**—March 7 and 21 to new territory south, west and northwest, including Big Horn Basin.

**YELLOWSTONE PARK**—Think now about touring the park this summer; inquire about the new and attractive way through this wonderland, an eight-day personally conducted camping tour from Cody, via the scenic entrance, everything provided; different from all other tours. An ideal recreative and scenic outing for a small party of friends to take. Address Aaron Holm, Proprietor, Cody, Wyo., or the undersigned.

IF YOU are expecting to make any kind of a summer tour I shall be glad to have you get in touch with me early.

Burlington  
Route

**G. S. KEEFER,**  
Ticket Agent, O'Neill, Neb.  
**L. W. WAKELY,** General Passenger Agent, Omaha, Neb.

**O'Neill National Bank**  
\$50,000.00  
Capital

**The Directors of this Bank**  
direct the affairs of the bank. In other words, they fulfill the duties imposed and expected from them in their official capacity. One of the by-laws of this bank is (and it is rigidly enforced) that no loan shall be made to any officer or stockholder of the bank. You and your business will be welcome here, and we shall serve you to the best of our ability at all times. If you are not yet a patron of ours we want you to come in, get acquainted and allow us to be of service to you. We welcome the small depositor. 5 per cent interest paid on time deposits.

**OFFICERS AND DIRECTORS**  
M. DOWLING, PRES. O. O. SNYDER, VICE-PRES. S. J. WEEKES, CASHIER  
DR. J. P. GILLIGAN. H. P. DOWLING

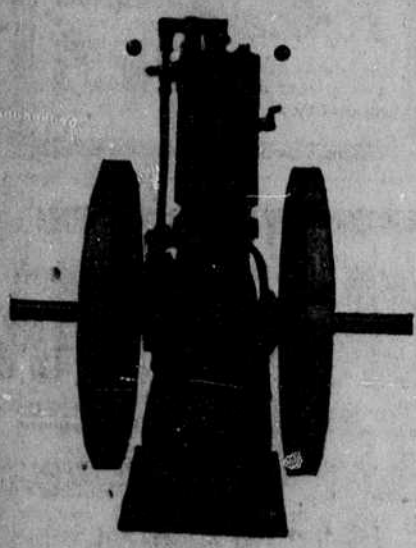

### Save Work-Worry-Money

by using a **STOVER GASOLINE ENGINE**. Made right. Sold right. Send for illustrated catalogue free.  
**SANDWICH MFG. CO.**  
Council Bluffs, Ia.  
General Agents.

**FARM LOANS INTEREST PAID ON TIME DEPOSITS INSURANCE**  
**FIDELITY BANK**  
 This Bank aims to conserve the interests of its customers in every honorable way.  
**OFFICERS**  
**GEO. H. HAAS, PRESIDENT. O. F. BIGLIN, VICE-PRESIDENT**  
**JAS. F. O'DONNELL, CASHIER**  
 Directors: Geo. H. Haase, S. S. Welpton, D. B. Welpton, O. F. Biglin, Jas. F. O'Donnell.

**YOU CAN GET CHATTEL MORTGAGE BLANKS OF THE FRONTIER**

**SALE BILLS } THE BEST AT THE FRONTIER**

### ANCIENT EMBALMERS.

Motives Which Impelled the Egyptians to Preserve the Dead.  
 To appreciate the motives which impelled the ancient Egyptians to invent the art of embalming it is necessary to throw our minds back nearly sixty centuries. Then Egyptians were in the habit of burying their dead in shallow holes scraped in the soil immediately beyond the limits of the narrow strip of cultivated land. As the result of placing the body in hot dry sand it frequently happened that, instead of undergoing a process of decay, it became desiccated and preserved in an incorruptible form for an indefinite time. The burial of valuable and useful objects with the dead naturally led to grave robbing, which was already common in the earliest known prehistoric times in Egypt. This plundering of graves must have taught the people at large that the forces of nature were often sufficient to preserve a dead body. In this way it became a part of the religion of the Egyptians to regard the preservation of the body as the condition of the attainment of immortality. The early Egyptians learned that the body when placed in a coffin or buried in a rock tomb usually underwent decomposition. It was a widespread belief that the stone "ate the flesh"—hence the word "sarcophagus." Artificial mummification, therefore, had its origin in an attempt to deprive the grave of its victory.—British Medical Journal.

### PARIS STOCKBROKERS.

**When They Fail They Are Always Treated as Criminals.**  
 An agent de change (Paris stockbroker) can under the rule of the code of commerce never be adjudged bankrupt pure and simple, his insolvency always involving more or less criminal responsibility. In the absence of fraud the penalty is hard labor for a term, but in case of fraud the punishment is no less than hard labor for life. The public, however, never suffers from the insolvency of an agent de change, because his liabilities, no matter what they amount to, are always taken care of and liquidated in full by the other members of the corporation, who contribute obligatorily each year to a sort of insurance fund or reserve for this purpose. Besides, each of them must before being appointed make a deposit of 250,000 or 300,000 francs at the treasury, which allows them an interest of 2½ per cent. An agent de change, according to section 85 of the code of commerce, must not transact any commercial or banking business for his own account. He must have no financial interest in any commercial enterprise, whether in his own name or under an assumed name. He cannot even receive payment or settle any account on behalf of his clients. The penalty for the violation of this rule may be a fine of 3,000 francs and eventually the dismissal of the offender.—Moody's Magazine.

### Her Tribute to Emerson.

A poor washerwoman in Concord was seen to be hurrying her work and rolling down her sleeves considerably before her usual hour for leaving.  
 "I'm going out," she informed her employer, with a pleased and rather consequential air.  
 "Where are you going, Bridget?"  
 "To hear Mr. Emerson lecture."  
 "Why, he is very deep, Bridget. Most of us can't understand him very well."  
 "Oh, I don't understand him, mum, but I like to see him stand up there and talk as if he thought everybody else was as good as he was."  
 The great philosopher was absolutely free from pride, and he made his hearers realize his perfect democracy of feeling.

### Family Preserves.

The following recipe was sent to the editor of a newspaper who had established a household column. It was evidently given by a person of experience:  
 To make a good jam place one finger or possibly two lightly on the upper edge of an open desk or bureau drawer, close the drawer quickly with the other hand and keep closed for two or three seconds.  
 Open it, remove the finger or fingers, adding plenty of interjections. This recipe has been tried by every member of my family and has never failed.

### Northern Eskimos.

The northern Eskimos have absolutely none of the conveniences of civilization. The weapons they use in the hunt are tipped with bone or, more usually, with native copper, which they work quite skillfully. Bows and arrows and sealing spears, with hide canoes, constitute the outfit. Vegetables are unknown in those latitudes, and they subsist wholly on fish and fish.

### An Earthquake.

The secretary of agriculture asked the chief of the weather bureau, "As a scientific man, can you tell me anything definite about an earthquake?"  
 "Certainly I can," replied the weather man, who is witty as well as wise. "An earthquake is a great movement in real estate."—St. Louis Republic.

### Breakfast Habits.

Mrs. X.—When my husband stays out all night I refuse to get him any breakfast.  
 Mrs. Y.—When my husband stays out all night he never wants any.—Boston Transcript.

The wicked are always ungrateful.—Cervantes.

### FOOD FOR A YEAR

Meat..... 300 lbs.  
 Milk..... 240 qts.  
 Butter..... 100 lbs.  
 Eggs..... 27 doz.  
 Vegetables..... 500 lbs.

This represents a fair ration for a man for a year.  
 But some people eat and eat and grow thinner. This means a defective digestion and unsuitable food. A large size bottle of

### Scott's Emulsion

equals in nourishing properties ten pounds of meat. Your physician can tell you how it does it.

FOR SALE BY ALL DRUGGISTS

Send 10c. name of paper and this ad. for our beautiful Savings Bank and Child's Sketch-Book. Each book contains a Good Luck Penny.  
**SCOTT & BOWNE, 409 Pearl St., New York**

(First publication March 30.)

Notice.

To Zeph Chas. Felt, real name unknown, and wife, Mary Felt, real name unknown, the unknown heirs at law and devisees of Thomas A. Moss, deceased, L. F. Moldenhauer, real name unknown, and wife, Caroline Moldenhauer, Seigfried Schulein Merc. Co., non-resident defendants:  
 The above named defendants and each of them will take notice that the International Land and Investment company, a corporation, as plaintiff, has commenced an action in the district court of Holt county, Nebraska, against you and each of you, plaintiff alleging in its said petition that it is the absolute owner of and in possession of the following described real estate situated in Holt county, Nebraska, to-wit: The south half of the southeast quarter and the southwest quarter of the southeast quarter of section five, and the northwest quarter of the northwest quarter of section eight, and the south half of the northeast quarter, and the east half of the southeast quarter of section seventeen, all in township twenty-six, north of range fourteen, west of the six p. m. plaintiff further alleging in said petition that it and its prior grantors have been for more than ten years before the filing of this petition in the actual, continuous, notorious, adverse, visible, exclusive, and open possession of all of the before described real estate under claim of ownership and claiming title under and by virtue of certain deeds of conveyance appearing and being of record in the office of the county clerk of Holt county, Nebraska. That during all of said time that none of the defendants have been in possession of said real estate or any part thereof. That the plaintiff and its prior grantors have at all times for the past ten years and more exercised absolute control and possession over said real estate as hereinbefore stated as owners and have paid the taxes levied and assessed against said real estate.  
 Plaintiff further alleges in said petition that none of the defendants have any interest in and to said real estate but that by reason of certain irregularities appearing in certain deeds of conveyance of record in the office of the county clerk of Holt county, Nebraska, and in certain actions commenced in the district court of Holt county, Nebraska, and upon which the title to said land of plaintiff and its grantors are based, that the defendants claim some right, title, lien or interest in or to said real estate, but the plaintiff alleges that they have no claim, right, title, lien or interest in or to said real estate or any part thereof and that their claimed interest casts a cloud upon plaintiff's title which ought to be removed by a decree of this court and they excluded from having or claiming any interest therein.  
 Plaintiff prays in said petition that it be adjudged and decreed to be the absolute owner of said real estate and entitled to the absolute possession thereof. That its title and right of possession be quieted and confirmed in it and that the defendants and each and all of them be decreed to have no interest therein and be excluded from having or claiming to have any interest therein and perpetually restrained and enjoined from in any manner interfering with plaintiff's title or right of possession and that the mortgage given by the defendant, L. F. Moldenhauer to M. M. Sullivan and by him assigned to the defendants, Seigfried Schulein Merc. Co., be decreed to be fully paid and satisfied and the defendant required to release the same. That the defendants be required to appear in this court and set forth any interest that they may have or claim to have in or to said real estate to the end that plaintiff's title be quieted and confirmed in it and for such other and further relief as may be just and equitable.  
 You are required to answer said petition on or before the 8th day of May, 1911.  
**R. R. DICKSON,**  
 Attorney for Plaintiff.  
 41-4

**Trees for Sale.**  
 We have a few thousand fine 2 year-old catalpa speciosa trees, the tree that makes the best posts of all. Some extra-fine 4-year-old apple trees, suitable for filling in large orchards or planting in yard for shade and fruit. Some extra nice budded 3-year-old cherry trees that will bear a gallon of fruit the second year after planting. If you want some of these trees, send in your order at once and have the trees reserved for April delivery. Address Norfolk Nursery, E. D. Hammond, Norfolk, Neb.

First publication Mar. 9.  
 Notice for Publication.  
 Department of the Interior, U. S. Land Office, at O'Neill, Nebraska, March 4th, 1911.

"Not Coal Lands."  
 Notice is hereby given that James S. Stewart, of O'Neill, Nebraska, who, on January 23rd, 1906, made Homestead entry No. 20624, No. 02141, for sec 7, n. 1, sec 18-27-11 w, sec 2, sec 12, e. 1, ne. 1, sec. 13, twp. 27 n., range 12, w. 6th P. Meridian, has filed notice of intention to make Final Five year Proof, to establish claim to the land above described, before Register and Receiver, at O'Neill, Nebraska, on the 11th day of April, 1911.  
 Claimant names as witnesses: Warren J. Sparks, George F. Shoemaker, of O'Neill, Nebraska, Joseph Musil, Polie C. Gruber, of Inman, Nebraska. 38-5 B. E. STRUDEVANT, Register.

First publication March 23  
 Notice  
 The State of Nebraska, County of Holt, ss.

In the County Court:  
 Notice is hereby given that a petition having been filed in the county court of Holt county, Nebraska, for the appointment of an administrator of the estate of Ardless M. Ross, deceased, late of said county, the same is set for hearing at 10 o'clock a. m. on Tuesday, the 11th day of April, 1911, at the office of the county judge in O'Neill, in said county, at which time and place all persons interested in said estate may appear and be heard concerning said appointment.  
 Given under my hand and official seal this 17th day of March, 1911.  
 (Seal) C. J. MALONE,  
 40-3 County Judge.

### Probate Notice

(First publication March 30)  
 O'Neill, Neb., March 27, 1911. In the matter of the Estate of Olof A. Widfeld, deceased:  
 Notice is hereby given that the creditors of said deceased will meet the executor of said estate, before me, County Judge of Holt county, Nebraska, at the county court room in said county, on 25th day of April, 1911, on the 25th day of July, 1911, on the 25th day of October, 1911, at 10 o'clock a. m. each day, for the purpose of presenting their claims for examination, adjustment and allowance. Six months, from April 25, 1911 are allowed for creditors to present their claims and one year for the executor to settle said estate, from the 27th day of March, 1911. After six months from April 25, 1911, all claims barred.  
 This notice will be published in the Frontier for four weeks successively, prior to the 25th day of April, 1911.  
 (Seal) C. J. MALONE,  
 41-4 County Judge.

Chamberlain's Stomach and Liver Tablets are safe, sure and reliable, and have been praised by thousands of women who have been restored to health through their gentle and curative properties. Sold by all dealers.

Why pay rent when you can get money to build on small payments. Call at the office of C. E. Hall for full particulars. 52-7

### The Norfolk Nurseries

Have 200,000 strawberry and raspberry plants, the largest and most complete stock of all kinds of fruit trees that we have ever had to offer. Crimson Rambler and many other hardy roses, ornamental flowering shrubs, of all the hardest kinds, elm, ash, box elder, maple and basswood, eight to twelve feet tall. Small forest tree seedlings of all kinds for planting groves. Hardy Catalpa Speciosa, one of the best trees to plant for fence posts. For ornamental hedge, Persian lilac, purple barberry and black spruce evergreen—see us. Call at the nurseries and select your trees, or send in your order now by mail and have it booked for next April delivery. Address

**E. D. HAMMOND**  
 Norfolk, Neb.

### The Sanitary Meat Market



WE HAVE A FULL LINE OF  
 Fresh and Cured Meats, Fresh Eggs and Butter, Pure Home Rendered Lard.

### Shoemaker Bros.

Naylor Block Phone 150

### Cattle Wanted

30 head of cattle wanted for pasture this season  
**ALBERT ROSELER**  
 39-2m 3 miles north 6 east O'Neill

### COCKERILL BROS. Pool & Billiard Parlors

We have opened a Pool and Billiard Hall in the old Gjelsh market building and respectfully solicit a share of your patronage.

100  
**Envelopes**  
 with your name and address printed on them  
**ONLY 50C**  
 The cheapest way to buy for those wanting small quantities  
**The Frontier.**

I want you to see my big stock of

## Harness, Collars

Whips, Saddles and all lines of Horse Furnishings before you get your new spring outfit. I have the goods that you want and lots of them; besides I think I can make you a little better deal than you might find elsewhere

**J. H. Davison**

## HOTEL EVANS



**ONLY FIRST-CLASS HOTEL IN THE CITY**  
**FREE BUS SERVICE**

**W. T. EVANS, PROP.**

ALL GRADES OF  
 TYPEWRITER PAPER AT  
 THE FRONTIER

**R. R. DICKSON**

Lawyer

REFERENCE: FIRST NATIONAL BANK, O'NEILL

**FRED L. BARCLAY STUART, NEB.**

Makes Long or Short Time Loans on Improved Farms and Ranches  
 If you are in need of a loan drop him a line and he will call and see you

**A. J. Hammond Abstract Company**  
 Title Abstractors

Office in First National Bank Bldg

**DR. P. J. FLYNN**  
 Physician and Surgeon

Night Calls will be Promptly Attended  
 Office: First door to right over Pixley & Hanley's drug store. Residence phone 95

**DR. J. P. GILLIGAN**  
 Physician and Surgeon

Special attention given to  
**DISEASES OF WOMEN, DYSFASES OF THE EYE AND CORRECT FITTING OF GLASSES**

**DR. E. T. WILSON**  
 PHYSICIAN AND SURGEON

SPECIALTIES:  
 EAR, NOSE AND THROAT  
 operations correctly fitted and supplied  
 Office and Residence—Rooms No. 1, 2 and 3, Naylor Block  
 O'NEILL, NEB.

The Frontier Six Months for 75c