There's no reflection so dainty, no light so charming as the mellow glow that comes from

CORDOVA Wax Candles

Prepared in many color tints to harmonize with surroundings in dining room, drawing room, bed room or hall. Sold everywhere. Made by STANDARD OIL CO.

WITH THREE VOICES

DOES THE PAN-AMERICAN SPEAK TO THE VISITOR.

Its Buildings Present a Valuable Lesson in Architecture; Its Exhibits Are a Materialized Encyclopedia—Educational Amusements.

The true function of an exposition is education. The purpose and the end of all its ministrations should be the development and the ripening of each soul which comes within the scope of its influence. Young or old, man or

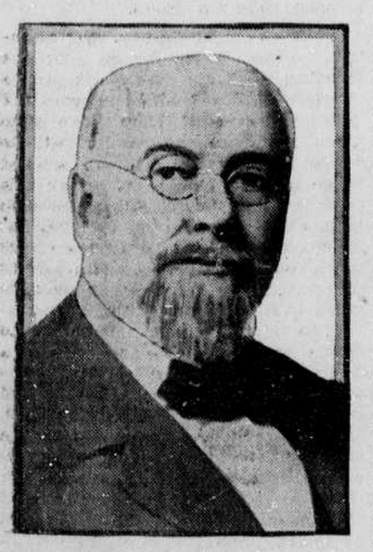

DR. SELIM H. PEABODY.
[Superintendent of Liberal Arts, Pan-American Exposition.]

woman, gentle or simple, each visitor should gain and should be conscious of gaining an enlarged appreciation, subjectively of himself as a living and sentient being and objectively of the world as his sphere of living and knowing, a realm fuller of sweetness and light. His respirations should be quicker, his inspirations deeper and his aspirations loftier and nobler.

To this end the Exposition speaks to its visitors with three voices—through its architecture, its exhibits, its amusements. The Pan-American Exposition will address its expected throngs in all these voices.

In its architecture must be included the whole external equipment—its buildings in their artistic and symmetrical arrangement and grouping, the beauty of their style, the exuberance of their decorations, breathing afresh the genius of the Spaniard and the Moor in graceful forms and gorgeous colorings; the landscape effects, blending the harmonies of forest and lake, of fountain and tower, of cascade and castle and culminating spire—of all that is lovely in nature with all that is refined and ennobling in art. Here, as at Chicago, the architect holds high carnival. If at the Columbian exposition we found the chaste purity of the lily in a presentation "unequaled since the days of Phidias and Praxiteles," the fairies who join hands in the Pan-American clothe themselves with the chaste hues of Titian and of Murillo, unequaled since the days of Venice and of the Alhambra. Another dream of beauty will hang in the eastern sky, paralleling the visions of delight that linger on the western horizon.

Who can doubt the educative effect of these architectural lessons within the hearts of the American people?

It is, however, not enough to have evoked, like a mirage floating over the plains, these phantasmagorial delights which fill our lives with joy and our memories with dreams. The president of the French republic in the decree which laid the foundation of the exposition of 1900 declared the purpose of that great enterprise to be "a presentation of the works of art and of industrial and agricultural products"—an assemblage of exhibits. That is without doubt the central, the formative, idea of the Pan-American Exposition. Without exhibits there can be no exposition.

Each new and well arranged exposition is a new edition of a world's encyclopedia constructed by a scientific and exhaustive arrangement of material things. It is also a landmark, a milestone in the history of the world's progress and the development of mankind. No one may expect, no one should desire, to read through from first to last the marvels presented in universal exposition. As well expect memorize the Library of Congress the British Museum. But, were exposition or the library truly uni- every man should find therein st utterance which the world upon any subject within the uman inquiry. Unless this the exposition is in some nt in the fulfilling of its whole duty. Its duty may be expressed, less exhaustively, perhaps, but with more practical truth, thus: It is a place not in which anybody will learn all it can offer, but in which anybody may enlarge the scope of his information. How far the Pan-American Exposition can realize this criterion of completeness and of excellence will depend upon the area of space at its disposal and the skill of its officers in the management of that space. It looks now as if it will become not an encyclopedia of all knowledge, but an edition de luxe of the most excellent selections.

In this phase of the Exposition will be found its most instructive value. Whether it will also be the most educative will depend upon the individual who is the recipient.

The Exposition has a third phase, rendering another element of education through its power of amusement. Amid the whirl of sounds and scenes in the exhibit departments mind and body acquire intense fatigue which craves rest. The toil of simple observation becomes wearisome. Music becomes a restful solace. The magician's wand lends new life to tired limbs. There was some froth in the Chicago Midway. But regarding the Midway after the lapse of seven years one is convinced that out of it came more enduring and practical information and education than there was of mere ephemeral foam. Years of travel leading to some of the remotest quarters of the earth would have been required to give even the casual observer so much insight into the manners, customs and conduct of peoples differing from us in race, color, religion and habits of life and thought as might have been gathered in a single journey up and down the purlieus of the Midway. An excellent condition of the Midway was its concentration. While it was of the exposition, it was wholly by itself. Some things shown illustrated the processes of important business methods, like the making of glass or of lace, the culture of ostriches, the work of the diver in the depths of the sea. Some showed mediæval structures, like the Castle of Blarney, the Streets of Old Vienna and of Constantinople. Some were wholly given to hilarity, like the Streets of Cairo, filled with innocent fun. These very scenes may not be repeated at the Pan-American, but others equally instructive, equally interesting, equally amusing, will be shown.

Above all, around all, will be displayed the effects of scientific manifestations, particularly of electricity, with such exuberance of force and such variety of effect as the world has not heretofore seen. The picture may not be overdrawn. The most marvelous anticipation will be realized.

SELIM H. PEABODY,
Superintendent of Liberal Arts.

THE BEAUTIFUL ORIENT.

It Is One of the Midway's Interesting Attractions.

Nearly $3,000,000 will be required to construct and equip the wonderful Midway at the Pan-American Exposition. The greatest care has been taken to prevent any approach toward the "fake" show, and the visitor may rest assured that he will not be submitted to fraud or extortion so long as he remains upon the Exposition grounds. It is difficult to single out any attraction in this section as more prominent or worthy than another, for all have their special merit and novelty.

The Beautiful Orient will represent life as it existed in the East before the advent of the modern tourist. Gaston Akoun, director of this concession, is arranging to have native representative characters to convey proper impressions of oriental customs and manners of living. He will have plenty of room in which to display the different salient features that would appeal in the strongest terms to people accustomed to our western civilization. A holy Mecca will be the meeting place of tired and worn pilgrims who will constantly arrive, make their offerings in the various mosques or religious temples and disperse. Eight streets will diverge from this objective point, each representing a distinctive local section of the orient. A street in Constantinople will be thoroughly Turkish, even to the vagabond dogs. Morocco will be represented by a street which will illustrate the life and habits of the Moors. Algerian life will receive attention, and a street will be borrowed from Algiers for the purpose. Typical illustrations in a like manner will be taken from Egypt, Tunis, Persia, Tripoli and Turkey in Asia. While looking through these sections visitors could easily imagine themselves in the midst of the ancient city the counterpart of which they are visiting.

A Bedouin Arab encampment will lend variety, and Sahara Desert nomads will live in their interesting characteristic way. Natives from all countries will live on the grounds with their camels and different domestic oriental animals, cabins, tents and huts. Restaurants, tea houses, shops and fruit stands for the sale of oriental goods of great variety will be provided. The Beautiful Orient is under the same management as the Streets of Cairo, which was so popular at the World's Fair, though it will be three times as large. About 300 orientals will be employed in different ways with this attraction, a conglomerate eastern city with distinct local features—a history in a nutshell.

Lighting the Exposition.

When people read that over 300,000 incandescent lamps will be used to illuminate the grounds of the Pan-American Exposition, few will stop to consider that electric lighting has made about all its growth during the last 20 years. In 1881 an incandescent light machine that would supply 250 lamps was considered wonderful.

LEGAL ADVERTISEMENTS

Legal Notice.

The northeast quarter of section thirteen (13) in township twenty-five (25) north of range eleven [11], west in Holt county Nebraska, and the unknown heirs of William H. Thompson, deceased, defendants, will take notice that on the 23rd day of April 1901, Leone Skirving, plaintiff, filed her petition in the district court of Holt county, Nebraska, against the northeast quarter of section thirteen [13] in township twenty five [25] north of range eleven [11], in Holt county, Nebraska, and the unknown heir of William H. Thompson, deceased, defendants, the object and prayer of which petition are to foreclose a tax lien, owned and held by the plaintiff, upon the northeast quarter of section thirteen [13] in township twenty-five [25] north of range [11], west of the Sixth principal meridian in Holt county, Nebraska, and which land was purchased by plaintiff from the county treasurer of Holt county, Nebraska, at a private tax sale for the delinquent taxes due and owing thereon for the year 1899 The plaintiff alleges that said land was subject to taxation in Holt county, Nebraska, in the year 1899 and that it was duly levided thereon as follows:

In 1899, ten dollars and ninty-seven cents [$10.97], and said taxes became delinquent and said land was duly advertised for sale for said delinquent taxes by the county treasurer of said county in October, 1900, and taxes remained unpaid until paid by the plaintiff at said tax sale. That said sale is invalid as a tax sale, but under it the plaintiff is subrogated to the right of the County of Holt in the state of Nebraska under its lien thereon for said delinquent taxes and which taxes the plaintiff paid, there is now due the plaintiff upon said tax lien the sum of thirteen dollars and five cents [$13 05], for which sum with interest on twelve dollars and forty-three cents [$12.43], thereof at ten per cent. per annum from this date. Plaintiff prays for a decree that defendant be required to pay the same or that said premises may be sold to satisfy the amount found due.

You are reqired to answer said petition on or before the 3d day June, 1901.

Dated this 25th day of April, 1901.

Leone Skirving,
43-4 Plaintiff.

Legal Notice.

The east half of section twelve (12) in township twenty-five (25) north of range eleven (11) west, in Holt county, Nebraska, and the unknown heirs of William H. Thompson, deceased, defendants, will take notice that on the 23rd day of April 1901, Leone Skirving, plaintiff, filed her petition in the district court of Holt county, Nebraska, against the east half of section twelve (12) in township twenty-five north of range eleven (11) in Holt county, Nebraska, and the unknown heirs of William H. Thompson, deceased, defendants, the object and prayer of which petition are to foreclose a tax lien owned and held by the plaintiff, upon the east half of section twelve (12) in township twenty-five (25) north of range eleven (11), west of the Sixth principal meridian in Holt county, Nebraska, and which land was purchased by plaintiff, from the county treasurer of Holt county, Nebraska, at private tax sale, for the delinquent taxes due and owing thereon for the year 1899 The plaintiff alleges that said land was subject to taxation in Holt county, Nebraska, in the year 1899 and that it was duly assessed for taxation in said county in said year and that taxes were duly levied there on as follows:

In 1899, twenty-five dollars and fifty-two cents ($25.52), and said taxes became delinquent and said land was duly advertised for sale, for said delinquent taxes, by the county treasurer of said county, in October 1900 and said taxes remained unpaid until paid by the plaintiff at said tax sale. That said sale is invalid as a tax sale, but under it the plaintiff is subrogated to the right of the County of Holt, in the State of Nebraska, under its lien thereon for said delinquent taxes and which taxes the plaintiff paid. There is now due the plaintiff upon said tax lien the sum of twenty-nine dollars and forty cents ($29.40), for which sum with interest on twenty-eight dollars ($28.00), thereof at ten per cent. per annum, from this date, the plaintiff prays for a decree that defendants be required to pay the same or that said premises may be sold to satisfy the amount found due.

You are required to answer said petition on or before the 3d day of June, 1901.

Dated this 25th day of April, 1901.

Leone Skirving,
43-4 Plaintiff.

Legal Notice.

The east half of northeast quarter and the southeast quarter of section two (2) in township twenty-five (25) north of range eleven (11) west, in Holt county, Nebraska, and the unknown heirs of William H. Thompson, deceased, defendants, will take notice that on the 23rd day of April 1901, Leone Skirving plaintiff, filed her petition in the district court of Holt county, Nebraska, against the east half of the northeast quarter and the south east quarter of section two (2) in township twenty-five (25) north of range eleven (11) in Holt county, Nebraska, and the unknown heirs of William H. Thompson, deceased, defendants, the object and prayer of which petition are to foreclose a tax lien, owned and held by the plaintiff, upon the east half of northeast quarter and southeast quarter of section two (2) in township twenty-five (25) north of range eleven (11), west of the Sixth principal meridian in Holt county, Nebraska, and which land was purchased by plaintiff from the county treasurer of Holt county, Nebraska, at private tax sale for the delinquent taxes due and owing thereon for the year 1899. The plaintiff alleges that said land was subject to taxation in Holt county, Nebraska, in the year 1899 and that it was duly assessed for taxation in said county in said years and that taxes were duly levied thereon as follows:

In 1899, eighteen dollars and twenty-six cents ($18.26), and said taxes became delinquent and said land was duly advertised for sale for said delinquent taxes by the county treasurer of said county in October 1900 and said taxes remained unpaid until paid by the plaintiff at said tax sale. That said sale is invalid as a tax sale, but under it the plaintiff is subrogated to the right of the County of Holt in the State of Nebraska, under its lien thereon for said delinquent taxes and which taxes the plaintiff paid. There is now due the plaintiff upon said tax lien the sum of twenty-one dollars and sixty cents ($21.60), for which sum with interest on twenty dollars and forty-one cents ($20.41), thereof at ten per cent. per annum from this date, the plaintiff prays for a decree that defendants be required to pay the same or that said premises may be sold to satisfy the amount found due.

You are required to answer said petition on or before the 3d day of June, 1901.

Dated this 25th day of April, 1901.

Leone Skirving,
43-4 Plaintiff.

LEGAL NOTICE.

All of section one (1) in township twenty-five (25) north of range eleven (11) west, in Holt county, Nebraska, and the unknown heirs of William H. Thompson, deceased, defendants will take notice that on the 23rd day of April 1901, Leone Skirving, plaintiff, filed her petition in the district court of Holt county, Nebraska, against all of section one (1) in township twenty-five (25) north of range eleven (11) in Holt county, Nebraska, and the unknown heirs of William H. Thompson, deceased, defendants, the object and prayer of which petition are to foreclose a tax lien owned and held by the plaintiff upon all of section one (1) in township twenty-five (25) north of range eleven (11) west of the Sixth principal meridan in Holt county, Nebraska, and which land was purchased by plaintiff, from the county treasurer of Holt county, Nebraska, at private tax sale for the delinquent taxes due and owing thereon for the year 1899. The plaintiff alleges that said land was subject to taxation in Holt county, Nebraska, in the year 1899 and that it was duly assessed for taxation in said county in said year and that taxes were duly levied thereon as follows:

In 1899, fifty dollars and eighteen cents, ($50.18), and said taxes became delinquent and said land was duly advertised for sale for said delinquent taxes by the county treasurer of said county in October, 1900 and said taxes remained unpaid until paid by the plaintiff at said tax sale. That said sale is invalid as a tax sale, put under it the plaintiff is subrogated to the right of the County of Holt, in the State of Nebraska, under its lien thereon for said delinquent taxes and which taxes the plaintiff paid. There is now due the plaintiff upon said tax lien the sum of fifty-seven dollars and thirty-eight cents ($57.38), for which sum with interest on fifty-four dollars and forty-three cents, thereof at ten per cent. per annum from this date, the plaintiff prays for a decree that defendants be required to pay the same or that said premises may be sold to satisfy the amount found due.

You are required to answer said petition on or before the 3d day of June, 1901.

Dated this 25th day of April, 1901.

Leone Skirving,
43-4 Plaintiff.

LEGAL NOTICE.

M. P. KINKAID, Attorney.

To Theodore Schlaefer and Nicholaus Bastgen, defendants:

You will take notice that on the 7th day of May, 1901, Nicholaus Schlaefer filed his petition in the district court of Holt county, Nebraska, against you, together with Regina Schlaefer as administratrix of the estate of Phillip Schlaefer, deceased, and the Frist National bank of O'Neill, Nebraska, the object and prayer of which are to have said honorable district court decree that one Phillip Schlaefer, resident of Holt county, died on the——day of——1990, and left as his heirs and only heirs at law, plaintiff, Theodore Schlaefer and Nicholaus Bastgen, minor; that a few months before the death of said Phillip Schlaefer, he was owner and holder of certificates of deposit for the payment of money, issued by the First National bank, defendant, numbered 6196, 6947, 6946, 7037, for the sum of one hundred dollars each and another numbered 6948 for seventy dollars, each payable to the order of Phillip Schlaefer; that a few months before his death said Phillip Schlaefer sold, presented and delivered said certificates of deposit to defendant Regina Schlaefer; that on the 3d day of May, 1901, said Regina Schlaefer sold, assigned and delivered said certificates of deposit to plaintiff, and that he is the owner and holder thereof; that defendant Regina Schlaefer was on the 2d day of May, 1901, duly appointed and she then qualified as administratrix upon the estate of Phillip Schlaefer, deceased; that said certificates of deposits are due and unpaid; that the defendant, the First National bank, maker thereof, will not pay the same to plaintiff until this court shall decree that plaintiff is the legal owner of the same; that it be decreed that plaintiff is the legal and equitable holder and owner of the same and that defendant Regina Schlaefer be ordered to indorse her name upon the back of said certificates of deposit as administratrix upon the estate or Phillip Schlaefer, deceased, as to pass the legal title of said estate to plaintiff perfectly and effectually as might have been done by the said Phillip Schlaefer when living; that the defendant the First National bank be ordered, adjudged and decreed to pay the amount of said certificates of deposit to the plaintiff.

A further object and prayer of said petition is to have the said district court decree that the said Phillip Schlaefer, deceased, in his life time sold, presented and delivered all of his promissory notes in writing to defendant Regina Schlaefer, that said Regina Schlaefer on the 3d day of May, 1901, sold assigned, indorsed and delivered said promissory notes to plaintiff, and plaintiff is now the legal holder and owner of the same; that defendants, Theodore Schlaefer and Nicholaus Bastgen have no interest as heirs at law or otherwise in or to said notes, and that defendant Regina Schlaefer has no interest in and to the same as administratrix of Phillip Schlaefer, deceased; and that said Regina Schlaefer be required to indorse her name as administratrix of the estate of Phillip Schlaefer, deceased, on the back of each of faid prommissory notes so as to pass the legal title of said estate to the plaintiff.

You are required to answer said petition on or before the 17th day of June, 1901.

45-4 NICHOLAUS SCHLAEFER,
Plaintiff.

NOTICE.

M. P KINKAID, Attorney.

To Theodore Schlaefer and Nicholaus Bastgen, non-resident defendants:

You will take notice that on the 7th day of May, 1901, Nicholaus Schlaefer filed his petition in the district court of Holt county, Nebraska, against you, together with Regina Schlaefer as administratrix of the estate of Phillip Schlaefer, deceased, the object and prayer of which are to obtain partition of the southwest quarter of section thrity-three, in twonship thirty-two, north of range eleven west of the Sixth principal meridian, in Hielt county, Nebraska, between Nicholaus Schlaefer, plaintiff, and Nicholaus Bastgen, defendant, allowing to said Nicholaus Bastgen the one-sixth of said quarter section of land, as heir of the estate of Phillip Schlaefer, deceased, and to Nicholaus Schlaefer, plaintiff, the five sixths thereof, by reason of his being heir and his purchase of one half thereof of said Phillip Schlaefer, when living, and by reason of his purchase of the undivided one sixth interest thereof of Theodore Schlaefer, heir.

A further object and prayer of said petition is to have specific performance of a contract of Nisholaus Schlaefer, plaintiff, made with Phillip Schlaefer, deceased, whereby Phillip Schlaefer was to convey to said Nicholaus Schlaefer an undivided one half interest in and to said quarter section, or eighty acres thereof, and to have Regina Schlaefer, administratrix, as such, perform such contract of said Phillip Schlaefer, deceased. And in case such partition cannot be made without loss to the parties in interest, or depreciation in value of said interests, that the said premises may be sold and the pro ceeds thereof divided between the parties in interest according to the rights of each.

You are required to answer said petition on or before the 17th day of June, 1901.

45-4 NICHOLAUS SCHLAEFER,
Plaintiff.

IN THE DISTRICT COURT OF HOLT COUNTY, NEBRASKA.

Richard H. Jenness, Plaintiff,
vs.
The unknown heirs of Richard J. Malloy, deceased, Michael Tierney, Mary Tierney, Dave Tierney and Eddy Tierney, adult, part of lots 13, 14, 15 and 16 in block 10 of the city of O'Neill, Nebraska, same being 180 feet east and west and 125 feet north and south, defendants.

NOTICE.

The above-named defendants will take notice that on the 8th day of May, 1901, the above-named plaintiff filed his petition in the district court of Holt county, Nebraska, against the above-named defendants and each of them, the object and prayer of said petition being to foreclose a certain tax lien held by the plaintiff on account of the purchase of the following described real estate, towit: The south part of lots 13, 14, 15 and 16, in block 10, of the city of O'Neill, Nebraska, same being a tract of ground 180 feet east and west by 125 feet north and south, said tax sale purchase having been made on the 1st day of May, 1899, for the taxes of the year 1899 and subsequent tax payments for the years 1890 to 1899 inclusive. Plaintiff alleges that there is due him on account of said tax sale purchase the sum of $300 and that the same is a first lien on said premises and prays that said premises may be sold for the amount found due the plaintiff on account of said tax sale and subsequent tax payments, if the defendants fail to pay the amount found due the plaintiff, with interest and costs, and for other equitable relief.

You are required to answer said petition on or before the 17th day of June, 1901.

Dated this 9th day of May, 1901.

RICHARD H. JENNESS
45-4—D Plaintiff.

NOTICE FOR PUBLICATION.

DEPARTMENT OF THE INTERIOR.
LAND OFFICE AT O'NEILL, NEB.
April 20, 1901.

Notice is hereby given that the following named settler has filed notice of his intentition to make final proof in support of his claim, and that said proof will be made before the register and receiver at O'Neill, Nebraska, on July 3, 1901, viz:

MYRON E. SPARKS, T. C. E. No. 6636, for the W½ NE¼ E½ NW¼, Sec. 12, T. 27 N., R. 12W

He names the following witnesses to prove his continuous residence upon and cultivation of said land, viz:

H. W. Shaw, Joseph Davis, Darwin J. Sparks, Warren J. Sparks all of O'Neill Nebraska.

43-6np S. J. WEEKES, Register.

NOTICE FOR PUBLICATION

Department of the Interior,
Land Office at O'Neill, Neb.
April 10, 1901.

Notice is hereby given that the following named settler has filed notice of his intention to make final proof in support of his claim, and that said proof will be made before, register and receiver at O'Neill, Neb., on May 18, 1901, viz:

LOUIS J. TOWNSEND T C E No 6634 for the SE¼ sec 24, twp. 29 n, rge 10 w.

He names the following witnesses to prove his continuous residence upon and cultivation of said land, viz:

M. Johnson, Elias Brown, and Elmer Reed, of Page and M. D. Long of O'Neill.

41-6np S. J. WEEKES, Register.

NOTICE FOR PUBLICATION.

Department of the Interior.
Land Office at O'Neill, Nebr.

May 10, 1901.—Notice is hereby given that the following named settler has filed notice of his intention to make final proof in support of his claim, and that said proof will be made before register and receive at O'Neill, Nebr., on July 2, 1901, viz:

TIMOTHY J. DWYER, H E No. 14819 for the W½ NW¼, section 35, township 30 north, range 11 west.

He names the following witnesses to prove his continuous residence upon and cultivation of said land, viz: Daniel W. Sullivan, Florence Sullivan, James Sullivan, Michael R. Sullivan, all of O'Neill, Neb.

46-6np S. J. WEEKES, Register.

E. H. BENEDICT,
LAWYER,
Office in the Judge Roberts building, north of O. O. Snyder's lumber yard,
O'NEILL NEB.

R. R. DICKSON
ATTORNEY AT LAW
Reference First National Bank
O'NEILL, NEB

BARNEY STEWART,
PRACTICAL AUCTIONEER.
Satisfaction guaranteed.
Address, Page, Neb

DR. P. J. FLYNN
PHYCIAN AND SURGEON
Office over Corrigan's, first door to right
Night calls promptly attended.

Wm. Sardeson, V.S.
In O'Neill Tuesdays and Saturdays of each week.
Can be found at the Drug Stores.

DR. G. M. BERRY,
DENTIST AND ORAL SURGEON
Graduate of Northwestern University, Chicago, and also of
American College of Dental Surgeory.
All the latest and improved branches of Dentistry carefully performed.

M. P. KINKAID
LAWYER.
Office over Elkhorn Valley Bank.
O'NEILL, NEB.

J. J. KING
ATTORNEY-AT-LAW AND NOTARY PUBLIC
Office opposite U. S. land office
O'NEILL, NEB.

DR. J. P. GILLIGAN,
PHYSICIAN AND SURGEON,
Office in Holt County Bank building
Orders left at our drug store or at my residence first street north and half block east of stand pipe will receive prompt response, as I have telephone connections.
O'NEILL, NEB.

J. H. PEELER Dealer in
Hardware
TINWARE AND CUTLERY.
Carries a full line of Stoves and Ranges
Farm and Garden Tools

FOR SALE OR LEASE
SE¼ Sec 9, 29, 9 in Holt county.
Inquire of
MARTIN BROS. & CO
SOUTH OMAHA, NEB.
Mar 28—6mo

A. B. NEWELL
REAL ESTATE
O'NEILL, NEBRASKA

Selling and leasing farms and ranches Taxes paid and lands inspected for non-residents. Parties desiring to buy or rent land owned by non-residents give me a call, will look up the owners and procure the land for you.

O'Neill Abstracting Co
Compiles Abstracts of Title
ONLY COMPLETE SET OF ABSTRACT BOOKS IN HOLT COUNTY
O'NEILL, NEB.

100 Envelopes
with your name and address printed on them
ONLY 50C
The cheapest way to buy for those wanting small quantities
The Frontier.

We Fix 'Em
Watches Clocks and Jewelry
REPAIRED & GUARANTEED
W. M. LOCKARD
With GILLIGAN & STOUT

HOTEL EVANS
Enlarged
Refurnished
Refitted
Only First-class Hotel
In the City
W. T. EVANS, Prop

HELLO
DO YOU DECORATE this spring? I have the very latest in designs and patterns in wal paper from the Potter Wall Paper Mills of Chicago. From 5 cents a roll upwards. Be sure and see me before you buy.
M. F. CRONIN

C. L. BRIGHT
REAL ESTATE AND INSURANCE.
Choice ranches, farms and town lots for sale cheap and on easy terms. All kinds of land business promptly attended to. Represents some of the best insurance companies doing business in Nebraska.
Notary Work Properly Executed

BERGER'S
CASH STORE
ONE DOOR WEST OF GILLIGAN & STOUT'S
Is where you can get the following goods at the right price:

Bed spreads	73c
Stand covers	19c
Table linen	39c, 58c, 63c and 98c per pattern (two and a half yds. in each pattern)
Hose	3 for 35c; men's hose 3 for 25c
Napkins	30c and 40c a doz
Men's work shirts	48c; dress shirts 49c, 65c and 99c
Boys' vestie suits	$1.15, 1.48, 1.75, 2.00

Also some dress trimmings and laces which we are closing out regardless of cost from 1 to 10c a yard. We cannot mention all we have, but if you need any trimmings, come and see them before they are all gone.
BERGR'S CASH STORE