

THEY ARE ALL DUTCH-- BUT THE SHIP'S NAME IS

# BIGLIN

Carrying a full line of Moline Implements consigned to the Farmers of Holt county



We desire to call your attention especially to four of these implements, that are the best of their kind on earth — New Good Enough and High Flying Dutchman Sulky Plows, Dutch Uncle Riding Cultivator and Gretchen Corn Planter. When you call we will show to you other implements manufactured by this old and reliable firm, consisting of Riding and Walking Listers, Harrows, Walking and Disc Riding Cultivators.

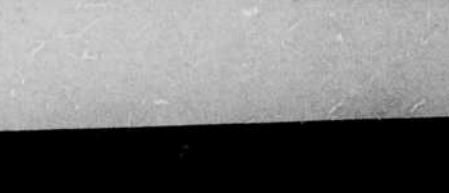
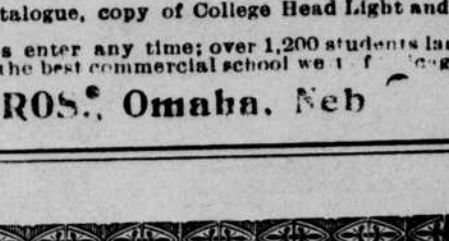
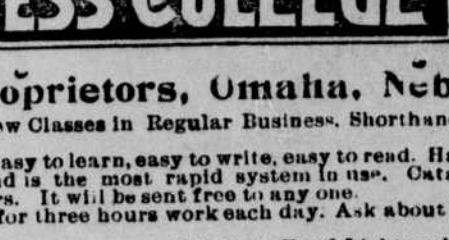
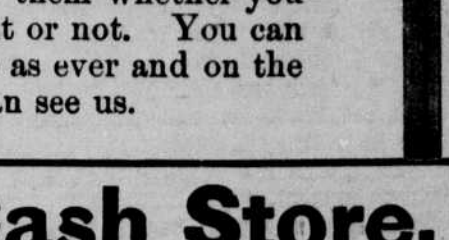
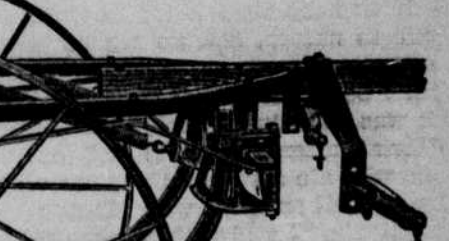
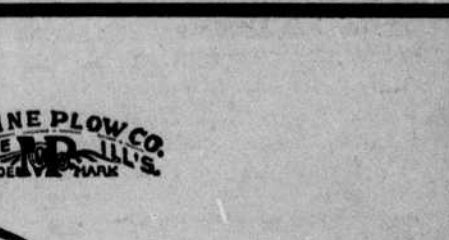
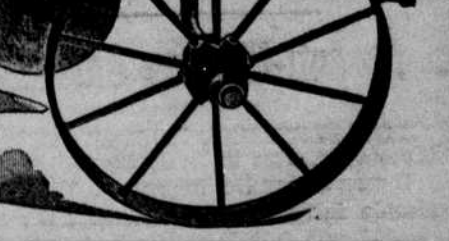
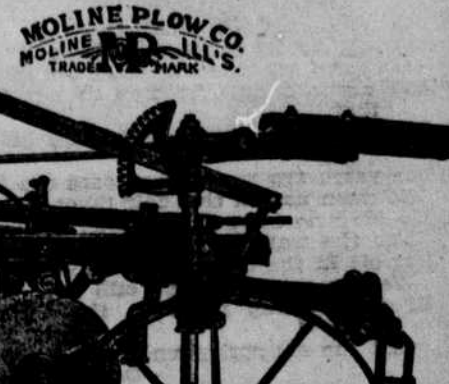
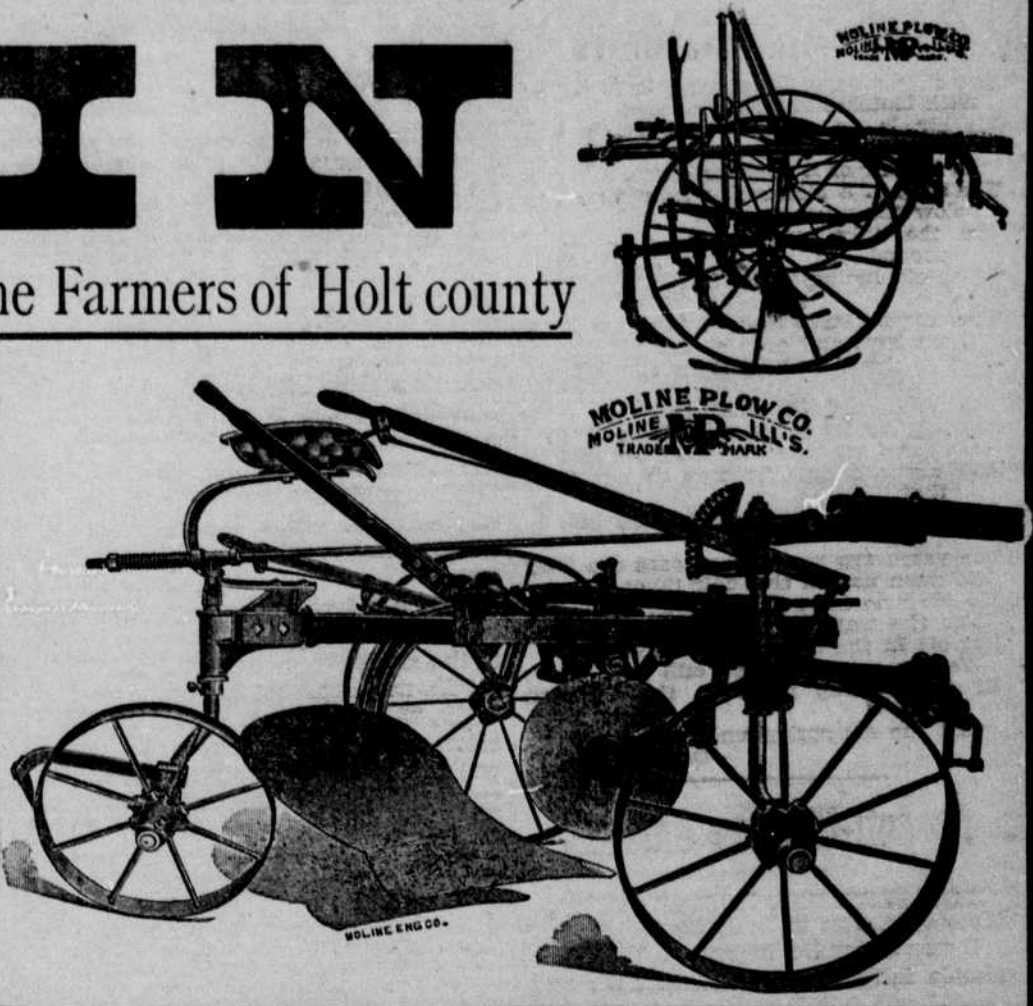

In other lines we have the celebrated Fish Wagons, Roller Bearing Buggies—something entirely new and novel, the McCormick Harvesters and Shreders, the McCormick King of Mowers and the strongest, best and most powerful hayrake ever manufactured.

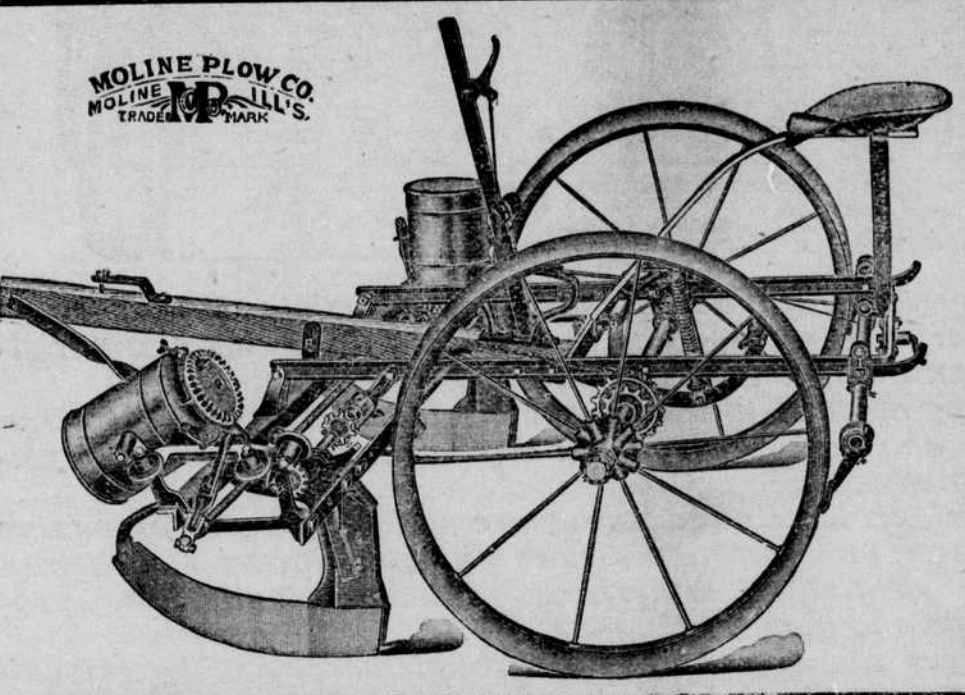

MOLINE PLOWS  
AND OTHER  
FLYING DUTCHMAN  
FARM TOOLS

We never sold a weak or useless implement and we never will. Our farmer friends will vouch for this statement.

We want your trade and in return expect to give you full value for every dollar invested with us.

Our samples are ready for inspection and we will be pleased to show our line to all, whether you purchase or not.

## O. F. BIGLIN

### LEGAL ADVERTISEMENTS.

#### LEGAL NOTICE.

The unknown heirs of William H. Bice, deceased, non-resident defendants, and the southeast quarter of section ten, township thirty, north of range ten west of the 6th principal meridian in Holt county, Nebraska, will take notice that on the 23rd day of March, A. D. 1901, M. P. Kinkaid, as administrator upon the estate of William H. Bice, deceased, as plaintiff filed his petition in the district court of Holt county, Nebraska, against the unknown heirs of William H. Bice, deceased, and the southeast quarter of section ten, township thirty, north of range ten west of the sixth principal meridian in Holt county, Nebraska, the object and prayer of which, as to the first cause of action alleged, is to foreclose a tax lien legally owned and held by the plaintiff upon the defendant southeast quarter of section ten, township thirty, north of range ten west of the sixth principal meridian in Holt county, Nebraska, which lien was purchased by E. W. Adams of the county treasurer of Holt county, Nebraska, at private tax sale for the delinquent taxes due and owing thereon for the year 1898, and for the payment by virtue of said tax sale purchase, of the subsequent taxes when due and owing thereon for the years 1899, 1900, 1901, 1902, which taxes for all of said years were duly assessed for taxation in said county, the amount paid at said tax sale purchase being \$29.86, and the taxes for 1899 \$29.72; for 1900 \$10.27, and for 1901, \$12.33, and for 1902, \$8.81; and for giving notice to the owner and occupier of said premises to redeem said premises from such lien there was reasonably paid four dollars; plaintiff claims on this first cause of action to be due him the sum of \$69.00.

For a second and supplemental cause of action plaintiff asks the foreclosure of a tax lien owned and held by him and acquired by him as administrator of the estate of said intestate Helen A. Berry, deceased, by purchase at private tax sale of said southeast quarter of section ten, township thirty, north of range ten west of the sixth principal meridian in Holt county, Nebraska, for the delinquent and unpaid tax of the year 1898, for that year amounting to \$10.95 and 1899, for that year amounting to \$18.83, which taxes were duly assessed and levied, and assessed for said years and the same being delinquent and unpaid, that for 1898 was duly advertised and notice for sale in the month of October, 1899, for the delinquent and unpaid taxes for the year of 1898 and not being sold for said taxes, the county treasurer so reported to the county clerk of said Holt county and the tax for 1898, becoming delinquent and remaining unpaid, the county treasurer of said Holt county duly advertised the same and said premises for sale; said advertisement being made in the month of October, 1900, and said taxes remaining unpaid and having been duly offered for sale at public auction in the month of November, 1900, and not being sold for want of bidders plaintiff on the 18th day of March, 1901, bought said premises of the county treasurer of Holt county, the county treasurer having unduly reported to the county clerk that said premises had not been sold at public sale and thus acquired the lien paying the amount with interest and cost thereon for said taxes of 1898 and 1899 the sum of \$34.47. Plaintiff's petition alleges said tax sale is invalid as tax sale for the reason that said Holt county charged to the owners of said land twenty cents for advertising the same for sale for the unpaid tax of 1898 and twenty cents for advertising for the same for the unpaid tax of 1899, but said county paid the publisher of the notice of such sale but ten cents at any rate, much less than twenty cents for each of said advertisements whereby said tax sale to plaintiff was invalid as a tax sale and said tax sale was invalid for other reasons whereby by reason of the invalidity of said tax sale plaintiff has become subrogated to the rights of Holt county in its relation to the owners of said land herein described and may proceed at once to foreclose said tax liens.

Plaintiff claims there is now due him on said second cause of action the sum of \$24.47 and is entitled to interest at ten per cent upon that amount and also upon the sum of \$50.00, alleged to be due him on his first cause of action until said amounts so due him be satisfied and plaintiff prays for decree that defendants be required to pay the amount of said sums so due him or that said land may be sold to satisfy the amount found due him.

You defendants are required to answer said petition on or before the 16th of May, 1901.

M. P. Kinkaid,  
As administrator upon the estate of Helen A. Berry, deceased, plaintiff. 39-4

#### NOTICE OF SALE UNDER CHATTEL MORTGAGE.

Notice is hereby given that by virtue of two chattel mortgages dated on the 14th day of May, 1899, one of said mortgages being to secure a note of \$212.14 dated May 14, 1899, due October 17, 1900, the other being to secure a note of \$795.97 dated May 14, 1900, due October 14, 1900, and recorded in the office of the county clerk of Holt county, Nebraska, on the 21st and 17th days of May, 1900, and executed by J. T. Tavener to I. G. Trauerman & Company and to secure the above mentioned notes and upon which there is now due the sum of \$1,038.11, with interest at 8 per cent from maturity of said notes, default having been made in the payment of said sums and no suit or other proceeding at law having been instituted to recover said debt, or any part thereof, we will sell the property therein described, namely: Twelve three and four year old cows; ten four to seven year old cows; two steers, three years old; five heifers, three years old; six cows three to five years old; six heifers three years old; six steers two years old; all of said property being branded "10" on left hip; also, six yearlings silt in right ear; at public auction at the livery barn of Melior & Quality, in the city of O'Neill, in the county of Holt and state of Nebraska, on the 13th day of April, 1901, at one o'clock p. m. of said day.

Dated this 20th day of March, 1901.

I. G. TRAUEMAN & COMPANY,  
38-4D Mortgages.

#### NOTICE FOR PUBLICATION.

Department of the Interior,  
Land Office at O'Neill, Nebr.

March 8, 1901.—Notice is hereby given that the following named settler has filed notice of his intention to make final proof in support of his claim, and that said proof will be made before register and receive at O'Neill, Nebr., on April 25, 1901, viz:

ARMINDA H. POSTLEWAIT, formerly Arminda H. Roland, H E No 14851 for the W 1/4 SW 1/4, NW 1/4, NW 1/4, SW 1/4, sec 12, twp 31, north, rge 10 west.

He names the following witnesses to prove his continuous residence upon and cultivation of said land, viz: John Shaw, M. T. Elliot, of Scottville, J. W. Sprague, Charlie Morgan, of Dorsey.

S. J. WEEKES, Register.  
37-6np

#### NOTICE FOR PUBLICATION.

Department of the Interior,  
Land Office at O'Neill, Nebr.

April 10, 1901.

Notice is hereby given that the following named settler has filed notice of his intention to make final proof in support of his claim, and that said proof will be made before register and receive at O'Neill, Nebr., on April 18, 1901, viz:

LOUIS J. TOWNSEND TO E No 6634 for the NE 1/4 sec 29, twp. 29 n. rge 10 w.

He names the following witnesses to prove his continuous residence upon and cultivation of said land, viz: M. Johnson, Elias Brown, and Elmer Reed, of Page and M. D. Long of O'Neill.

S. J. WEEKES, Register.  
51-6np

**One-Third of Its People in One City.**

Uruguay's capital, Montevideo, with its population of 216,000, contains almost one-third of the inhabitants of the republic, who number about 780,000, with an area of 72,000 square miles. Nearest to this among countries of importance is Denmark, 19 per cent of whose inhabitants live in Copenhagen. Of the population of the British islands, about 10 per cent inhabit the metropolis, while very nearly one-fourth of the inhabitants of Scotland live in its commercial capital, Glasgow. Christiania holds 10 per cent of the people of Norway, Brussels 8 per cent of those of Belgium, and Paris, 6 per cent of all Frenchmen who live in their own country. Holland, at its official capital, The Hague, and its two commercial capitals of Amsterdam and Rotterdam, has altogether one-fifth of the total population.—Stray Stories.

#### ROYAL JEWELS GUARDED.

When Not in Pawn These Baubles Are Carefully Watched.

Royal people are much given to the accumulation of jewels of great price, and they take especial care that these baubles are not stolen. Many of the so-called "crown-jewels" which are shown to visitors to the Tower of London are "paste," the real gems being secured in strong vaults in iron-bound boxes. The jewels of the Russian imperial family form one of the most valuable collections in the world. This collection is guarded in a fortified castle watched over by a special detail of 180 retired officers and a body of soldiers. For this service they are well paid. No officer who in his days of active service was addicted to gambling or to extravagance can ever hope to be selected as one of the custodians of the imperial jewels. The czar keeps a portion of his own private jewels in banks in London and Paris, so that in case a revolution should break out in St. Petersburg he would have an "anchor to windward" in the two foreign capitals. The treasures of the royal family of Italy are hidden away in deep vaults beneath a fort situated on a little island in the Tiber. Protected by the old, muddy stream overhead and the military on the island, the jewels are beyond the dreams of even the most daring and sanguine of burglars. The prince of Bulgaria is possessed of precious stones to the value of \$5,000,000. These he keeps locked in a little castle on the banks of the Danube. King Milan of Serbia keeps such of his jewels as are not in pawn in London and Paris banks. A ruby necklace belonging to the king is said to be in pawn for \$100,000. Some of the jewels belonging to the German imperial family are kept in London banks like those of the czar.

#### One Drawback to Deportation.

Minister Wu Ting Fang was recently told a story in regard to the Chinese exclusion act that pleased him noticeably. Soon after the act was passed the secretary of state received a letter from Pennsylvania, signed by a Chinaman. The writer said that he had come to this country under false pretenses and hence he should be deported to China immediately. The request was so strange that the secretary of state ordered an investigation. The agent reported a few days later that the Chinaman's statement about the way in which he entered this country was correct and that he should be deported. There was one drawback, however. The Chinaman had been convicted of murder and sentenced to life imprisonment.

#### Reforms in German Language.

The Allgemeiner Deutscher Sprachverein is a German association to encourage the simplification and purity of the German language. One of its aims is to make both spoken and written German simpler, not only by using shorter and less involved sentences, but by the elimination of the use of foreign words in the social, business and scientific worlds. The headquarters of the association are in Berlin and there are branches in Milan and many parts of Austria as well as in London.

#### CASTORIA.

The family signature of *Chas. H. Fletcher* is on every wrapper.

#### Prince Rupert in Disgrace.

A disaster second only to Naseby, and still more unforeseen, soon followed. Fairfax and Cromwell laid siege to Bristol, and after a fierce and daring storm (Sept. 14), Rupert, who had promised the king that he could hold out for four good months, suddenly capitulated, and rode away to Oxford under the humiliating protection of a parliamentary convoy. The fall of this famous stronghold of the west was the severest of all the king's mortifications, as the failure of Rupert's wretched courage was the strangest of military surprises. That Rupert was too clear-sighted not to be thoroughly discouraged by the desperate aspect of the king's affairs is certain, and the military difficulties of sustaining a long siege were thought, even by those who had no reasons to be tender to his fame, to justify the surrender. The king would listen to no excuses, but wrote Rupert an angry letter, declaring so mean an action to be the greatest trial of his constancy that had yet happened, depriving him of his commissions, and bidding him begone beyond the seas. Rupert nevertheless insisted on following the king to Newark, and after some debate was declared to be free of all disloyalty or treason, but not of indiscretion.—John Morley, in March Century.

## DECISION

We have decided to stay all summer and we want your trade. We can save you from 10 to 20 per cent on every article you buy of us. You ought to see our Spring Suits—the biggest bargains we have yet offered. Come and see them whether you need one at present or not. You can buy goods as cheap as ever and on the same plan, so come an see us.

## Berger's Cash Store.

EAST OF HOTEL EVANS.  
O'NEILL, : : : NEB.

## OMAHA BUSINESS COLLEGE

RUBENBROUGH BROS., Proprietors, Omaha, Neb.

FALL TERM—Opens September 3. New Classes in Regular Business, Shorthand, Typewriting and Telegraph Departments.

GRACE SHORT AND—New system, easy to learn, easy to write, easy to read. Has but one position, one slant, few word-signs and is the most rapid system in use. Catalogue gives sample lessons and full particulars. It will be sent free to any one.

WORK BOOK \$0.45—We give board for three hours work each day. Ask about it and we will explain.

FREE TO ANY ONE—Large new catalogue, copy of College Head Light and a specimen of penmanship.

GENERAL INFORMATION—Students enter any time; over 1,200 students last year; over 100 placed in good positions, and the best commercial school west of Chicago.

RUBENBROUGH BROS., Omaha, Neb.

## Chicago Lumber Yard

Headquarters for . . .

# LUMBER AND

## COAL

### O. O. SNYDER & CO.

O'NEILL © ALLEN