

LEGAL ADVERTISEMENTS.

NOTICE TO DELINQUENTS.

Notice is hereby given that the interest and rental upon the contracts of sale and lease to the following described educational lands situated in Holt county, Nebraska, as set opposite the names of the respective holders thereof, is delinquent and if said delinquency is not paid within ninety days from the date of this notice, said contracts will be declared forfeited by the board of Educational Lands and Funds, and said forfeiture will be entered of record in the manner provided by law:

LEASES.

Southeast quarter of section 36 township 31 range 14—Marietta Gish. Northwest quarter of section 36 township 25 range 9—Samuel Newman. Southeast quarter of section 16 township 30 range 10—B. C. Benjamin. North half of section 16 township 25 range 12—C. J. Nobles. Northwest quarter of section 16 township 26 range 10—Alex Campbell. North half of section 16 township 29 range 9—Conrad Bauman. Northeast quarter of section 36 township 30 range 14—J. B. Bailey. Southwest quarter and southwest quarter southeast quarter of section 36 township 28 range 15—Henry McNeal. Southwest quarter and southwest quarter southeast quarter of section 36 township 28 range 15—Chas. McNeal. All of section 16 township 25 range 14—D. B. Strickler. All of section 36 township 26 range 14—D. B. Strickler. All of section 16 township 25 range 14—J. S. Strickler. All of section 36 township 26 range 14—J. S. Strickler. All of section 36 township 26 range 15—J. S. Strickler. All of section 16 township 27 range 15—Wm. Fullerton. All of section 36 township 28 range 16—Clara Grietter. Southeast quarter of section 36 township 27 range 9—John E. Nickerson. North half and north half southeast quarter and southeast quarter southeast quarter section 36 township 32 range 15—Henry McNeal. North half and north half southeast quarter and southeast quarter southeast quarter section 36 township 32 range 15—Chas. McNeal. All of section 36 township 26 range 13—Ira L. Mandou. All of section 36 township 26 range 11—Wm. H. Thompson. East half southeast quarter and north half northeast quarter and southeast quarter northeast quarter of section 36 township 31 range 15—Joseph Schaaf. All of section 16 township 28 range 11—C. H. Gardiner. Southwest quarter of section 16 township 31 range 15—H. J. Roger. All of section 16 township 28 range 10—H. L. Marshall. South half southeast quarter of section 36 township 26 range 13—C. M. Smith. North half of section 16 township 30 range 10—G. N. Sweetser. East half of section 36 township 33 range 15—John Peterson. Northeast quarter of section 16 township 29 range 13—James O'Connell. South half southwest quarter of section 36 township 26 range 13—L. T. Bourland. All of section 16 township 28 range 10—C. E. Evans. All of section 22 township 28 range 10—N. E. Goldthwait. All of section 16 township 26 range 15—John Chambers. Northeast quarter and south half of section 16 township 29 range 12—James Robertson, Jr. Northwest quarter of section 16 township 29 range 12—Joseph Ritts. Southwest quarter of section 36 township 25 range 10—Paris R. Hiatt. South half northwest quarter of section 16 township 36 range 9—Heirs of J. A. Himebaugh. Southwest quarter of section 36 township 23 range 10—J. R. Pointner. West half southwest quarter of section 16 township 25 range 9—R. M. Davis. North half of section 16 township 27 range 10—Wm. Keller. Southwest quarter northeast quarter of section 14 township 27 range 10—Phillip Brand. Northwest quarter northwest quarter of section 14 township 27 range 10—G. C. Dearylger. All of section 16 township 25 range 13—Katherine Staples. All of section 36 township 33 range 13—Homer Richmond. All of section 36 township 28 range 13—Frank Anderson. Northeast quarter northeast quarter of section 36 township 33 range 13—Chas. Dutton. All of section 16 township 31 range 14—D. L. Morrison. All of section 36 township 25 range 12—J. H. Tullis. South half of section 36 township 36 range 12—Valentine G. Hietter. South half of section 36 township 28 range 12—John Bowman. Southeast quarter southwest quarter and northeast quarter southeast quarter of section 12 township 27 range 10—C. L. Fogg. Southwest quarter southwest quarter and southeast quarter southeast quarter of section 20 township 27 range 9—O. Wallace. South half southeast quarter and northeast quarter of section 36 township 27 range 9—Wm. Lewis. South half northeast quarter of section 12 township 27 range 10—Patrick Duddy. Northeast quarter of section 36 township 28 range 9—H. L. Clapp. All of section 36 township 32 range 9—Helen McBride. All of section 16 township 25 range 10—Clara A. McBride. Northeast quarter and southwest quarter of section 36 township 29 range 10—Charles H. Odell. East half southeast quarter of section 36 township 30 range 10—Corene H. Merritt. Northwest quarter of section 36 township 30 range 10—William Pickering. Southwest quarter and south half southeast quarter of section 36 township 25 range 11—George W. Jones. All of section 36 township 33 range 11—John Hubby. Northeast quarter of section 36 township 31 range 12—Joel Osoch. North half of section 36 township 31 range 14—Otto H. Miller. North half and southeast quarter and northeast quarter southwest quarter and south half southwest quarter of section 16 township 33 range 14—David Adams. Northeast quarter of section 16 township 30 range 15—C. P. DeLance. Southwest quarter of section 16 township 30 range 15—Louis Hoppe. Southeast quarter northeast quarter of section 16 township 33 range 15—W. C. Elley. Southwest northeast quarter and west half southeast quarter of section 36 township 31 range 16—Willis McBride. Southeast quarter southeast quarter and northwest quarter northwest quarter of section 12 township 27 range 10—Willis McBride. Northeast quarter of section 36 township 32 range 16—Willis McBride. Southeast quarter and south half northeast quarter and northeast quarter northeast quarter of section 36 township 30 range 11—Willis McBride. Northeast quarter northeast quarter of section 12 township 27 range 10—Patrick Duddy. Southeast quarter of section 8 township 28 range 11—E. L. Clapp. North half of section 36 township 30 range 11—J. R. Smith. North half of section 36 township 27 range 12—C. P. DeLance. Northwest quarter of section 16 township 29 range 12—O. H. Miller. All of section 16 township 28 range 14—Frank E. Merritt. South half southwest quarter of section 36 township 30 range 16—C. P. DeLance. South half of section 36 township 29 range 11—Chas. H. Odell. All of section 36 township 28 range 15—Noah Dujardin. All of section 16 township 27 range 12—Henry Schell. Northwest quarter of section 34 township 28 range 9—W. D. Askine. Northeast quarter and east half northwest quarter and southwest quarter northwest quarter and south half of section 36 township 27 range 15—James D. Hume. Southeast quarter of section 36 township 22 range 16—Geo. H. Menter. West half and southeast quarter of section 36 township 25 range 15—M. E. Baggs.

SALES.

Southwest quarter southeast quarter of section 4 township 30 range 11—John Wynn. North half of section 16 township 31 range 9—E. A. Purcell. Southeast quarter of section 16 township 31 range 11—A. E. Leitch. Northeast quarter and east half southwest quarter and southwest quarter southwest quarter of section 16 township 25 range 15—A. B. Law. North half of section 36 township 28 range 10—A. B. Smith. Southwest quarter and southeast quarter of section 36 township 33 range 12—A. B. Smith. Southeast quarter of section 4 township 27 range 10—E. B. Coons. Southwest quarter of section 12 township 27 range 10—E. B. Coons. South half northwest quarter of section 14 township 27 range 10—E. B. Coons. Northeast quarter of section 28 township 28 range 10—E. B. Coons. Southwest quarter of section 34 township 28 range 10—E. B. Coons. All of section 16 township 25 range 11—J. O. Carter. All of section 16 township 28 range 13—Valentine G. Hietter. All of section 16 township 28 range 13—John Bowman. West half and southeast quarter and north half northeast quarter and southwest quarter northeast quarter of section 16 township 32 range 15—J. M. G. Curry. North half southwest quarter of section 36 township 31 range 10—Frank M. Bookwater. Northeast quarter northwest quarter of section 16 township 31 range 11—E. J. Goodfellow. Dated at Lincoln, Neb., this 6th day of January, 1897. H. C. RUSSELL, Commissioner of Public Lands and Buildings. 30-3

NOTICE FOR PRESENTATION TO AND HEARING BEFORE JUDGE.

Notice is hereby given to all persons having claims and demands against Alexander U. Morris late of Holt county, deceased, that the time fixed for filing claims against said estate is six months from the 5th day of January 1897. All such persons are required to present their claims with the vouchers to the county judge of said county, at his office therein, on or before the 5th day of June, 1897, and all claims so filed will be heard before the said judge on the 12th day of June, 1897, at 9 o'clock a. m. G. W. McCUTCHEAN, County Judge. Dated this 21st day of January, 1897. 29-3

NOTICE FOR PRESENTATION TO AND HEARING BEFORE JUDGE.

Notice is hereby given to all persons having claims and demands against L. P. Roy late of Holt county, deceased, that the time fixed for filing claims against said estate is six months from the 21st day of January, 1897. All such persons are required to present their claims with the vouchers to the county judge of said county, at his office therein, on or before the 12th day of June, 1897, and all claims so filed will be heard before the said judge on the 19th day of June, 1897, at 1 o'clock p. m. G. A. McCUTCHEAN, County Judge. Dated this 10th day of January, 1897. 29-3

MASTER'S SALE.

Docket No. 235. IN THE CIRCUIT COURT OF THE UNITED STATES, FOR THE DISTRICT OF NEBRASKA. Albert B. Voorheis, et al. complainant, vs. William P. O'Brien, et al. defendants. In Chancery. FORECLOSURE OF MORTGAGE. Public notice is hereby given that in pursuance and by virtue of a decree entered in the above cause on the 24th day of November, 1896, I, E. S. Dundy, Jr., Master in Chancery of the circuit court of the United States for the district of Nebraska, will, on the 24th day of February, 1897, at the hour of 9 o'clock in the forenoon of said day at the front door of the Holt county court house building in the city of O'Neill, Holt county, state and district of Nebraska, sell at auction for cash the following described property to-wit: The northwest quarter (NW 1/4) of section twenty-one (21) township thirty-one (31) range thirteen (13) west of the sixth (6th) P. M., containing one hundred sixty (160) acres, and the northeast quarter (NE 1/4) of section twenty-eight (28) township twenty-five (25) range fifteen (15) west of the sixth (6th) P. M., containing one hundred sixty (160) acres in Holt county, Nebraska. E. S. DUNDY, Jr., Master in Chancery. Charles B. Keller, Solicitor for Complainant. Item 26-5

NOTICE FOR PUBLICATION.

LAND OFFICE AT O'NEILL, NEB., December 30, 1896. Notice is hereby given that John McKenna has filed notice of intention to make final proof before register and his receiver at his office, O'Neill, Neb., on Saturday, the 13th day of February, 1897, on timber culture application No. 6389, for the northwest quarter of section No. 8 in township No. 28 range No. 12 west 6 P. M. He names as witnesses: Patrick Bagley, Morton E. Hiatt, James McCoy, Charles McCoy, all of O'Neill, Neb., 36-5P JOHN A. HARMON, Register. William Adams, Thomas N. J. Hynes, and John P. Gibson, executor of the estate of Ann A. McClary, deceased, defendants, will take notice that on the 3d day of December, 1896, Helen A. Berry, plaintiff herein, filed her petition in the district court of Holt county, Nebraska, against said defendants, to impede with O. O. Snyder, receiver of Holt county bank, John Fallon and the County of Holt, also defendants, the object and prayer of which are to foreclose a tax lien held by the plaintiff upon and against the southwest quarter section thirty-one, in township thirty, range ten, west of the 6th P. M. in Holt county, Nebraska. That on the 4th day of December, 1896, E. W. Adams purchased said premises at private tax sale in accordance with law for the delinquent taxes levied on said premises for the year 1896, and paid for said delinquent taxes, interest and costs at said tax sale, the sum of \$29.80. That on the 25th day of September, 1896, said Adams paid the taxes duly levied on said premises for the year 1896, and which at the time of such payment were delinquent and said delinquent taxes with interest amounted to \$19.55 at the time they were so paid by said Adams. That the taxes duly levied on said premises for the year 1896 became delinquent and on the 25th day of August, 1896, said Adams paid the said taxes amounting with interest to \$14.32. That the taxes duly levied on said premises for the year 1896 became delinquent and on the 30th day of September, 1896, said Adams paid the said taxes amounting with interest to \$12.10. That the taxes duly levied on said premises for the year 1896 became delinquent and on the 30th day of October, 1896, said Adams paid the said taxes amounting with interest to \$14.30. That when said Adams purchased said premises at said tax sale a tax sale certificate was duly issued to him by the treasurer of said Holt county, and that said premises have never been redeemed from said tax sale, and all of said taxes constitute a valid lien on said premises. That on the 24th day of July, 1896, said Adams, for a valuable consideration, sold and assigned his tax lien on said land and all interest he ever possessed said land under and by virtue of said tax sale and under and by virtue of all taxes ever paid by him on said premises to this plaintiff who is now the owner thereof. That there is now due the plaintiff on said tax lien the sum of \$164, for which sum with interest from this date at ten per cent per annum plaintiff prays for a decree, that the defendants be required to pay the same or that said premises may be sold to satisfy the amount found due. You are required to answer said petition on or before the 11th day of January, 1897. Dated this 3rd day of December, 1896. 29-4 HUGH A. BERRY, Plaintiff.

A Sound Liver Makes a Well Man.

Are you bilious, constipated or troubled with jaundice, sick headache, bad taste in mouth, foul breath, coated tongue, dyspepsia, indigestion, hot dry skin, pain in back and between the shoulders, chills and fever, etc. If you have any of these symptoms, your liver is out of order, and your blood is slowly being poisoned, because your liver does not act promptly. Herbine will cure any disorder of the liver, stomach or bowels. It has no equal as a liver medicine. Price 75 cents. Free trial bottle at P. C. Corrigan's. 46

TREES AND PLANTS.

A full line FRUIT TREES OF BEST VARIETIES AT HARD TIMES PRICES. Small fruits in large supply. Millions of Strawberry plants, very thrifty and well rooted. Get the BEST near home and save freight or express. Send for price list to NORTH BEND NURSERIES, North Bend, Dodge County, Neb. I will be at the county clerk's office every Saturday during 1897 for the purpose of collecting taxes. J. C. KARNEY, Treasurer Grantan Township. 28-2

Did You Ever

Try Electric Bitters as a remedy for your troubles? If not get a bottle now and get relief. This medicine has been found to be peculiarly adapted to the relief and cure of all female complaints, exerting a wonderful direct influence in giving strength and tone to the organs. If you have loss of appetite, constipation, headache, fainting spells, or are nervous, sleepless, excitable, melancholy or troubled with dizzy spells, Electric Bitters is the medicine you need. Health and strength are guaranteed by its use. Fifty cents and \$1.00 at P. C. Corrigan's drug store.

Bucklen's Arnica Salve.

THE BEST SALVE in the world for cuts, bruises, sores, ulcers, salt rheum, fever sores, tetter, chapped hands, chilblains, corns, and all skin eruptions, and positively cures piles, or no pay required. It is guaranteed to give perfect satisfaction or money refunded. Price 25 cents per box. For sale by P. C. Corrigan. 51-1f

Ballard's Snow Liment.

This wonderful liment is known from the Atlantic to the Pacific and from the lakes to the gulf. It is the most penetrating liment in the world. It will cure rheumatism, neuralgia, cuts, sprains, bruises, wounds, old sores, burns, scalds, sore throat, sore chest and all inflammation after all others have failed. It will cure barbed wire cuts and heal all wounds where proud flesh has set in. It is equally efficient for animals. Try it and you will not be without it. Price 50 cents, at Corrigan's.

What a Prominent Insurance Man Says.

"H. M. Blossom, senior member of H. M. Blossom & Co., 217 N. 3rd St. Louis writes: I had been left with a very distressing cough, the result of influenza, which nothing seemed to relieve, until I took Ballard's Horehound Syrup. One bottle completely cured me. I sent one bottle to my sister who had a severe cough, and she experienced immediate relief. I always recommended this syrup to my friends. John Cranston 908 Hampshire Street, Quincy, Ill., writes: I have found Ballard's Horehound Syrup superior to any other cough medicine I have ever known. It never disappoints. Price 25 and 50 cents. Free sample bottles at P. C. Corrigan's.

Free Pills.

Send your address to H. E. Bucklin & Co., Chicago, and get a free sample box of Dr. King's New Life Pills. A trial will convince you of their merits. These pills are easy in action and are particularly effective in the cure of constipation and sick headache. For malaria and liver troubles they have been proven invaluable. They are guaranteed to be perfectly free from every deleterious substance and to be purely vegetable. They do not weaken by their action, but by giving tone to stomach and bowels greatly invigorate the system. Regular size 25 cents per box. Sold by P. C. Corrigan druggist.

After hearing some friends continually praising Chamberlain's Colic, Cholera and Diarrhoea remedy, Curtis Fleck, of Anaheim, California, purchased a bottle of it for his own use, and is now as enthusiastic over its wonderful work as anyone can be. The 25 and 50 cent sizes for sale by P. C. Corrigan.

The old way of delivering mail by post boys compared with the modern telephone, illustrates the old tedious methods of "breaking" colds compared with their almost instantaneous cure by One Minute Cough Cure. Morris & Co.

Sealy eruptions on the head, chapped hands and lips, cuts, bruises, scalds, burns, are quickly cured by DeWitt's Witch Hazel Salve. It is at present the article most used for piles, and it always cures them. Morris & Co.

Don't be persuaded into buying liniments without reputation or merit—Chamberlain's Pain Balm costs no more, and its merits have been proven by a test of many years. Such letters as the following, from L. B. Bagley, Hueneme, Cal., are constantly being received: "The best remedy for pain I have ever used is Chamberlain's Pain Balm, and I say so after having used it in my family for several years." It cures rheumatism, lame back, sprains and swellings. For sale by P. C. Corrigan.

DeYARMAN'S BARN.

B. A. DEYARMAN, Manager. Livery, Feed and Sale Stable. Finest turnouts in the city. Good, careful drivers when wanted. Also run the O'Neill Omnibus line. Commercial trade a specialty.

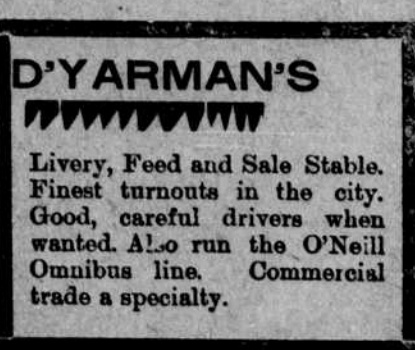

THE FRONTIER is the OLDEST PAPER and the BEST PAPER in HOLT COUNTY. Its office is fitted with the most modern conveniences and machinery, always has the latest faces of type, the best workmen, and is thereby enabled to turn out the most satisfactory kind of job work. Its management uses none but the best paper, are scrupulous and prompt with their work and guarantee satisfaction. Mail orders receive careful attention, and if your home paper is not prepared to do all classes of work you will find it to your financial benefit to communicate with The Frontier. The Frontier Carries a very complete line of legal blanks and sells them reasonably cheap. If we do not have what you want we will print it almost as you wait. As an Advertising Medium It is the best in the county, especially at the county seat. It circulates among the best class of people; a class that pays for what it gets and does not patronize non-residents, as does a certain portion of the people in the west. Its rates for advertising are very low, and the business man who does not advertise in it is loser more than he dreams of. If you want To subscribe for The Frontier and any other paper or magazine published on earth we will give you a rate and save you money. We have clubbing rates with the leading publications of the world. Call on or address "THE FRONTIER." O'NEILL, NEB.