

Semi-Weekly Tribune

WILSON TOUT, Editor and Publisher.

Entered at the North Platte, Nebraska Postoffice as Second Class Matter.

SUBSCRIPTION PRICE: One Year, in advance \$1.50

TUESDAY, OCTOBER 10th, 1922

EDITORIAL

David said—"Exalt ye the Lord our God and worship at his footstool; for he is holy." Psalms 99:5.

Col. Lydecker said—"The birth right of every son of a free people is opportunity. Let no man be deceived by suggestion of community ownership."

The second number of the High School Round-Up was issued yesterday. It is a five column four page paper well illustrated and full of school news of interest to the pupils and teachers. The alumni of the school will also be interested in the Alumni column which attempts to keep students in touch with those who have been in school before. W. R. Roettger is the faculty representative in charge of the Round-Up and he has his hands full. He must see that the paper is interesting to the high school students or they will not support it and it seems he must make it meet the requirements of the parents also. So he has set to work to do the job and seems to be succeeding pretty well judging from the favorable comments received. The Round-Up will be issued twice a month and the subscription price is 75c a year. If any of our readers want to learn what the high school stands for and what the young people of this city are doing through the schools they can get a pretty good idea by subscribing for the student publication and reading it. The Round-Up is now in its thirteenth year and is edited by a staff of pupils who are members of the journalism class.

Carl Nelson of Gothenburg was a business visitor in the city Friday.

Judge Woodhurst issued a marriage license Saturday to Harold M. Hibbs 21, of Wellfleet and Miss Gladys P. Jolliff, 19 of Dickens and then performed the ceremony which made them man and wife.

Plenty money to loan on improved farms. J. F. Clabaugh, 618 Dewey Street.

Mrs. Ben Franklin and daughter of Julesburg were business visitors in the city Friday.

Mrs. Dick Brewer of Hershey visited with friends in the city last week.

Real bargains in 7-piece glass water sets. See our windows. Austin Jewelry Store.

Ray Estell of Brady underwent an operation at the Platte Valley hospital today.

Water rent is now due in section C, north of Union Pacific right of way, and becomes delinquent Oct. 20. All consumers in that district please pay before that date.

HERSHEY S. WELCH, Water Commissioner.

EXTENSION ROAD NO. 61 To whom it May Concern:

The special commissioner appointed to locate a public road as follows:

Commencing at the corner of sections 13, 14, 23 and 24 township 13, N. range 30 W., running thence north on line between sections 13 and 14 one mile, thence northerly through sections 11, 10 and 9, said township and range following the south bank of the channel of the Platte river to the intersection with road No. 6 ending there. Said road to be 66 feet wide. Has reported in favor thereof, anyone having objections thereto or claims for damages by reason of the establishing of the above described road must file same in the office of the County Clerk of Lincoln County, Nebraska on or before 12 o'clock noon on the 19th day of November 1922, or said road will be allowed without reference thereto.

Witness my hand and official seal this 28th day of Sept., 1922.

A. S. ALLEN, County Clerk.

NOTICE OF PETITION Estate No. 1913 of Robert A. McKnight, deceased in the County Court of Lincoln County, Nebraska.

The State of Nebraska. To all persons interested in said Estate take notice that a petition has been filed for the appointment of William S. McKnight as Administrator of said estate, which has been set for hearing herein on November 3, 1922 at 10 o'clock A. M.

Dated October 4, 1922. Wm. H. C. Woodhurst, County Judge

DOUCET MUSIC STUDIO

Tr Evelyn H. Doucet

Teacher of Violin and Cornet

WATCH YOUR SALE DATE

October 12.—General farm sale, I. A. Hohn, six miles north and two miles east of Wellfleet. H. W. Bick, auctioneer.

October 17, Hog sale at the Delmer Anderson place five miles south and one mile west of Lexington.

October 19.—Stock Sale, T. C. Grosshans, three miles northeast of North Platte, H. M. Johansen, Auctioneer.

A crowded house greeted the production of "Eve" at the Keith last night. It was the same cast which showed here last year but the show was cleaner and better staged. Johnnie Getz as the comedian took the leading part and was given the greatest applause. Other parts were well taken but the chorus was not up to standard.

Wm. M. Waldman of Boone, Iowa spoke before the Rotary club yesterday on the subject of "Fire Prevention." He told his story in a straight forward manner and impressed upon the members of the club that without co-operation of the citizens with the fire department the common means of preventing fires could not be successful. He told of the success some towns are having with their fire prevention campaigns and of the failures in other places. He complimented North Platte on the fact that it stands high in the list of places having few destructive fires in spite of the recent conflagration. E. R. Goodman was chairman and several members of the local volunteer fire department were guests. Ira Bare, Wm. Hendy and Milton Forbes also spoke.

LOCAL AND PERSONAL The Eye-Glass men, Clinton & Son. A baby boy was born to Mr. and Mrs. A. S. Johnson on Sunday.

Miss Gladys Jolliff of Dickens visited with friends in the city Friday.

Mrs. F. C. Brogan of Keystone shopped in the city Saturday.

Mrs. I. C. McGee of Maxwell was a business visitor in the city Friday.

Mrs. E. S. Saltider of Dickens transacted business in the city Saturday.

Plenty money to loan on improved farms. J. F. Clabaugh, 618 Dewey Street.

Mrs. Ben Franklin and daughter of Julesburg were business visitors in the city Friday.

Mrs. Dick Brewer of Hershey visited with friends in the city last week.

Real bargains in 7-piece glass water sets. See our windows. Austin Jewelry Store.

Ray Estell of Brady underwent an operation at the Platte Valley hospital today.

Water rent is now due in section C, north of Union Pacific right of way, and becomes delinquent Oct. 20. All consumers in that district please pay before that date.

HERSHEY S. WELCH, Water Commissioner.

EXTENSION ROAD NO. 61 To whom it May Concern:

The special commissioner appointed to locate a public road as follows:

Commencing at the corner of sections 13, 14, 23 and 24 township 13, N. range 30 W., running thence north on line between sections 13 and 14 one mile, thence northerly through sections 11, 10 and 9, said township and range following the south bank of the channel of the Platte river to the intersection with road No. 6 ending there. Said road to be 66 feet wide. Has reported in favor thereof, anyone having objections thereto or claims for damages by reason of the establishing of the above described road must file same in the office of the County Clerk of Lincoln County, Nebraska on or before 12 o'clock noon on the 19th day of November 1922, or said road will be allowed without reference thereto.

Witness my hand and official seal this 28th day of Sept., 1922.

A. S. ALLEN, County Clerk.

NOTICE OF PETITION Estate No. 1913 of Robert A. McKnight, deceased in the County Court of Lincoln County, Nebraska.

The State of Nebraska. To all persons interested in said Estate take notice that a petition has been filed for the appointment of William S. McKnight as Administrator of said estate, which has been set for hearing herein on November 3, 1922 at 10 o'clock A. M.

Dated October 4, 1922. Wm. H. C. Woodhurst, County Judge

DOUCET MUSIC STUDIO

Tr Evelyn H. Doucet

Teacher of Violin and Cornet

Want Ads

FOR SALE—Shoats. T. E. Doolittle. Phone 788F31.

FOR SALE—Thoroughbred White Leghorn cockrels. Dan Kunkel.

WANTED—Girl for general housework, 621 west 4th. Phone 1062J.

WANTED—Girl for general housework, who can go home nights. Phone 132.

WANTED—Experienced farm hand by the month, through the winter. Box 254. Sutherland, Nebr.

WANTED—To contract with parties who will husk 6,000 bushels corn. Box 254. Sutherland, Neb.

FOR SALE—Red and yellow onions. Sorted \$1.00 bu. G. R. McDougall. For information phone 729W.

FOR RENT—Nine room house all modern. Inquire A. O. Kockan, 220 W. Sixth Street.

WANTED AT ONCE—Apple pickers at the Spurrier farm 11 miles west of the city.

LOST—Casing and rim 30x3 1/2, Federal plain tread. Reward. Return to this office.

FOR SALE OR RENT—A well arranged home, furnished, that can be used by two families. Income \$372 owner leaving city. 108 W. 2nd St.

FOR SALE—My equity in 5 room house and all furniture for \$1400, cash, balance terms. 503 E. 4th St. or Phone 169W.

WANTED—to buy a 5 or 7 room modern house, strictly modern; must be priced right for quick sale. Address Box 565, North Platte, Nebr.

FOR SALE OR TRADE—National double drawer cash register, Fordson Tractor and Plow. Call at 621 South Walnut.

FOR SALE—320 acres with stock and crops, if sold at once. For particulars phone 378J, or call at 402 So. Elm.

WANTED—Reliable person, male person preferred, to sweep and dust Catholic church on Saturday. Phone 1198LW.

FOR SALE—Cheap Registered Short-horn cow or will trade for milch cow or hogs. T. P. Rowly, Rt. 2 Box 17.

FOR SALE—Large reed baby carriage. Good as new. Mrs. R. A. Beachamp, Maxwell, Nebr., Phone 1022.

FOR SALE—Native red cedar and used lumber at old stock yards, North Platte. See Gene Crook or Harold R. Burke, First National Bank of North Platte.

FOR SALE—80 white leghorn hens at \$1.00 each, March to June hatch, 80 white leghorn pullets at \$50 each. Mrs. F. A. Ullrich, Hershey, Nebr., R. 2, Box 27 Or Phone 29F03.

FOR SALE—Onions. \$1.50 per bu. Will keep through winter. Also cabbage, 8 miles west of town, 1/2 mile north of Lincoln highway. 1/2 mile from Platte Valley school house. K. Nabeta & Ogata.

FARM FOR SALE—42 miles from Wallace, Nebraska, 560 acres—240

acres good smooth land in cultivation, alfalfa land. Balance fenced in pasture. Well and cistern and other fair improvements, an ideal stock farm. Price \$20.00 per acre. See or address S. P. Clayton for terms, 520 W. 2nd St. North Platte, Nebraska.

Clinton's for Spectacles.

DELINQUENT TAX LIST CONTINUED FROM PAGE 9

NW 1/4	19	119.00
SW 1/4	19	94.60
SE 1/4	19	84.00
NE 1/4	20	74.10
SW 1/4	20	98.00
SE 1/4	20	98.00
NE 1/4	21	178.40
SW 1/4	22	95.20
NE 1/4	23	78.20
SW 1/4	23	55.60
SE 1/4	24	59.80
NE 1/4	26	45.00
NW 1/4	26	48.10
E 1/2	26	57.75
W 1/2	28	206.50
E 1/2	29	167.85
NW 1/4	30	126.00
SE 1/4	30	154.00
All	31	363.40
W 1/2	33	213.80
SE 1/4	33	101.60
NE 1/4	35	55.60

TOWNSHIP 14, RANGE 34		
All	1	64.20
N 1/2 & N 1/2 S 1/2	2	62.45
S 1/2 S 1/2	2	17.30
All	3	57.95
All	4	57.95
All	5	57.95
NE 1/4	6	36.50
SE 1/4	6	29.20
SW 1/4	6	14.20
E 1/2	7	29.05
W 1/2	7	59.70
NE 1/4	8	14.60
W 1/2	8	33.00
All	9	55.10
N 1/2	10	29.05
SE 1/4 SW 1/4, E 1/2 SE 1/4 & SW 1/4 SE 1/4	10	48.30
All	11	182.65
Lots 1, 2, 3 & NW 1/4 NW 1/4	13	50.30
Pt Lots 4 to 7 & pt SE 1/4 SE 1/4	13	203.95
Lot 1	17	4.41
W 1/2 SE 1/4	17	25.50
Pt SW 1/4 No. R R	19	111.20
Pt SW 1/4 So R R	19	302.10
SW 1/4	20	343.20
Pt S 1/2 SW 1/4	21	103.20
W 1/2 E 1/2 & W 1/2 (ex R R)	23	565.70
E 1/2 & SW 1/4	24	287.30
E 1/2 NW 1/4 (less R R)	24	49.50
W 1/2 NW 1/4 (less R R)	24	170.50
E 1/2 NE 1/4 & pt NE 1/4 SE 1/4 North of R R	25	146.30
W 1/2 NE 1/4 E 1/2 NW 1/4 & pt S 1/2	25	202.15
Pt SE 1/4	25	146.80
SE 1/4 SW 1/4, SW 1/4 SE 1/4, pt NE 1/4 SW 1/4 & NW 1/4 SE 1/4	25	374.10
SE 1/4	26	181.10
Pt N 1/2 N 1/2, S 1/2 N 1/2 & S 1/2 N 1/2 NW 1/4, SE 1/4 & pt NE 1/4	28	151.60
N 1/2 NW 1/4, SE 1/4 & pt NE 1/4	30	69.10
N 1/2	31	29.10

S 1/2	31	91.70
S 1/2 NE 1/4, NW 1/4 SE 1/4 & NE 1/4 NW 1/4 ex 1A	32	48.90
S 1/2 SW 1/4 & lots 1, 2	32	59.25
Frac N 1/2 & Lots 3, 4	33	55.50
Lots 1, 2.	34	4.60
E 1/2 SE 1/4	34	34.00
Lots 2, 3 & S 1/2 SW 1/4	35	88.60
SW 1/4 SE 1/4	35	18.10
Lot 11	36	13.00

TOWNSHIP 15, RANGE 34

All	2	70.00
All	3	66.80
All	10	97.80
All	18	53.40
All	14	73.50
All	19	56.50
All	22	57.95
N 1/2 & SE 1/4	22	57.95
NE 1/4	26	57.95
All	27	59.15
All	30	42.80
SW 1/4	30	13.90
All	31	56.75
All	34	88.60
All	35	74.15

TOWNSHIP 16, RANGE 34

All	2	62.15
-----	---	-------

E 1/2	6	50.10
All	7	64.70
W 1/2 & SE 1/4	8	49.80
All	9	66.45
All	10	103.85
All	11	110.50
N 1/2 & N 1/2 S 1/2	12	46.70
S 1/2 S 1/2	12	15.70
All	13	86.70
All	14	64.63
All	15	66.35
All	17	66.25
All	18	64.46
All	19	64.40
All	21	66.35
All	22	66.35
All	23	66.90
All	24	48.30
All	26	14.60
All	27	66.35
All	28	66.35
All	29	66.35
All	30	81.90
All	31	64.90
All	32	58.95
All	33	66.35
All	34	67.70
All	35	67.95

A CHEERING CROP!

The 1922 crop has already sent throughout the country a perceptible wave of Optimism.

Conditions right here in North Platte and vicinity are already looking better; business is beginning to show renewed activity.

At the beginning of a new era of prosperity let us resolve to continue being thrifty, to settle our obligations promptly, making sure of continued prosperity for the future.

The Platte Valley State Bank

DODGE BROTHERS BUSINESS SEDAN

With this car, Dodge Brothers have literally created a new type of sedan.

They have combined open car ruggedness with closed car protection and smartness.

They have demonstrated, once for all, that a sedan can be as practical and almost as inexpensive as an open touring car.

The body is built of hand-welded steel because steel is sturdy, and will take a permanent, oven-baked finish, eliminating forever the cost of repainting.

The seats are upholstered in attractive, genuine Spanish blue leather, because leather will wash and wear.

To further enlarge the car's usefulness, the rear seat, back and side cushions, seat frame and foot rest are quickly removable, giving sixty-four cubic feet of flat loading space in the rear compartment. The manifold uses made possible by this unique feature are readily imagined.

The top and rear quarters are of non-rumble, fabric construction, conforming with the present attractive vogue. From cord tires to curtain cords, the fittings, inside and out, are distinctive and complete.

In fact, every detail of the car emphasizes its striking adaptability to business as well as social use.

The price is \$1360.00 delivered

J. V. ROMIGH, Dealer.

Phone 844. 6th & Locust St.

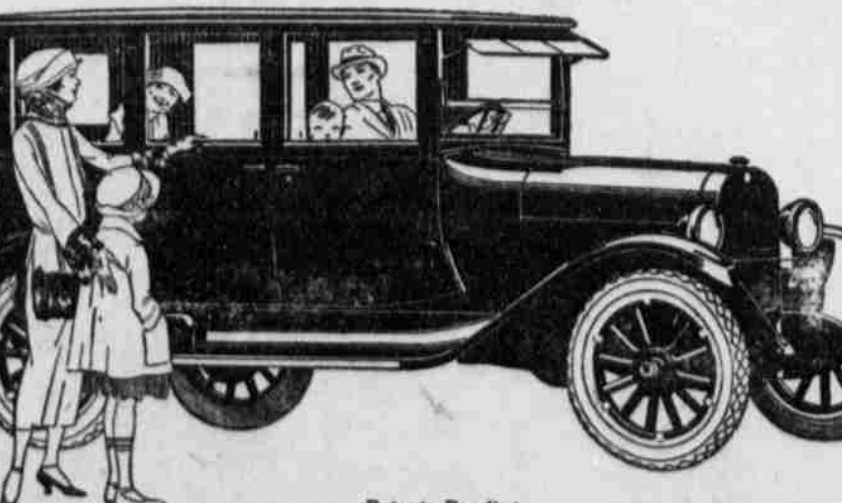

Public Sale

Having decided to quit the stock business and confine my attention entirely to the dairy business, I will sell at public auction at my farm three miles northeast of North Platte, on the Tryon route, on

Thursday, Oct. 19th.

Commencing at 1 o'clock east time, the following property

100 Head of Cattle

1 load good big two-years old feeders, 1 load two-year heifers, 8 head milch cows, balance yearling steers and heifers.

6 Head of Horses

Yearlings to three year olds

30 Head of Shoats

FREE LUNCH AT NOON

TERMS—Sums under \$10 cash. All sums over that amount will be given six months time at ten per cent if bankable and a two per cent discount will be given for cash.

T. C. GROSSHANS, Owner.

F. C. PIELSTICKER, Clerk. H. M. JOHANSEN, Auct.