

OF INTEREST TO RURAL READERS

FARM BUREAU NEWS SERVICE SUPPLIES ITEMS FOR THE TRIBUNE READERS

The Nebraska Farm Bureau Federation has been advised by certain Idaho fruit associations that apples can be secured at Idaho points in car lots for sale to groups of farmers throughout Nebraska, and persons interested are advised to write the Nebraska Farm Bureau Federation at Lincoln for details.

According to Saunders County Farm Bureau officials, Saunders County Kanred wheat has been much sought after this year for seedling purposes. Practically the entire crop of the county has already been disposed of, according to agricultural extension agent Walter Roberts. Many car loads were shipped to Iowa points while Nebraska buyers also took a good share of the crop. Farmers who had certified wheat received thirty cents above market quotations, the greater portion being sold for \$1.33 per bushel.

The Nebraska Agricultural Council, composed of the heads of the various farm organizations in Nebraska, will hold a meeting at Omaha on October 12, to form some definite plan as to what part Nebraska agriculturists take in encouraging the development of the Great Lakes-St. Lawrence waterway. It is also hoped that any agriculturists who are interested in this great freight saving proposition will attend the meeting. An effort will be made to have a member of the joint commission now considering the proposition at this meeting, or at least some one who is conversant with the work of the commission. An almost similar meeting has also been called to meet in the rooms of the Lincoln Chamber of Commerce on September 28. A call for the latter meeting has been sent out by Governor McKelvie addressed to commercial clubs and farm organizations.

Farmers are over-marketing their wheat according to Secretary Herbert Hoover, at Washington, expressed in a telegram to the American Farm Bureau Federation and first made public by W. G. Jamison of the Farm Bureau Federation on his visit to Lincoln last week. Secretary Hoover admitted the fact that many farmers have been forced by their creditors to sell when so advised by Mr. Jamison, but he promised to use his best efforts to prevail upon the federal reserve bank board to again open the federal reserve system to handling discounts of farmers' paper with grain and live stock as security, through the country banks. Hoover contends that farmers are now taking a loss of at least twenty-five cents per bushel on their wheat by reason of congestion in eastern terminals and

over-marketing. He says that 130,000,000 bushels of wheat was marketed during the first thirty days of the new crop compared with 68,000,000 one year ago, and that at least forty per cent of the crop has now passed out of the farmers' hands. It is the belief of Secretary Hoover that the revived war finance corporation will be able henceforth to extend sufficient credit to farmers that the unprecedented rush of marketing may be restrained.

WYOMING COUNTY HAS TWO HUNDRED THOUSAND ACRES OF PRAIRIE DOGS

Prairie dogs infest 200,000 acres of farm land in Niobrara County, Wyo. This is a yearly loss to the county of at least \$50,000 while another \$50,000, it is estimated, is lost through pocket gophers and ground squirrels. A vigorous movement to rid the county of these unnecessary pests has been instituted under the guidance of the county agent and the State specialist of the Biological Survey of the United States Department of Agriculture and the state agricultural college.

The poisoning work is to be confined more or less to those prairie-dog "towns" in which all landowners will give their united support to help bring about a complete cleanup. A dog "town" of 160 acres about 9 miles west of Manville was the first to be cleaned up, then a large town west of Lusk. The latter was gone over once and 99 per cent of the prairie dogs were killed, but it is to be gone over again. A town of 25,000 acres east of Lance Creek is to be tackled next. It will probably take all summer to get it entirely cleaned up. An expert from the Bureau of Biological Survey of the United States Department of Agriculture is detailed to work with the landowners in this section for two weeks, and another will take the work up again in mid-summer and stay with the job until it is completed.

Free bait is being furnished for the Government land, and county commissioners are helping finance the small sections where it proves necessary. One by one the prairie dog towns of the county will be covered in this way.

A GOOD DINNER

When in town try our special dinner at from 35c up. Served from 11 a. m. to 3 p. m. Short orders served at all hours. Open day and night. Lunches put up for picnics or trains on short notice. Crystal Cafe, C. B. Bailey, prop. Opposite U. P. Station.

Mrs. Weinberger and Mrs. James Snyder left Wednesday for Grand Island, to spend a few days with friends.

TO SACRIFICE PIANO PLAYER

For quick turnover will sacrifice price. Player in our possession in North Platte and must be moved at once. Easy payments. Write quick for particulars to the Denver Music Co., Denver Colo.

THEATRE SEASON TO OPEN NEXT MONDAY WITH BIG SCENIC PRODUCTION

The following clipping tells the tale of the musical extravaganza which is to appear at the Keith Theatre next Monday, Sept. 26.

"Listen to me" has many novel scenes. It requires tons of scenery, a lot of mechanical effects, numerous electrical supplies, and a staff of mechanics to stage the massive production. "Listen to Me" embodies the last touch in mystifying stage craft. This masterpiece opens with a glimpse o'er the roof tops of Times Square—New York City, then ushers you through an elaborate transformation into Hades, where a lurid glow bellowing from the ovens of Satan's palace lend a weird enchantment to the situation. A figurative solution of liquid is applied instantaneously dissolving Hades into the desolate region of the North Pole, where a blizzard and blinding snow storm are raging. Eskimos clothed in furs to dispell the chill and dog teams reposing after a strenuous journey revel in the ice and snow settled about them; while huts are heavily loaded with the mantle of white. Penetrating the fury of the storm is the pale and sombre beams from the aurora borealis as it plays upon the starlit heavens reflecting its peaceful radiance upon the sparkling tracts of endless waste and glittering glaciers in the land of the midnight sun below. In the second act the inhabitants of this arctic zone are transmigrated into quaint and picturesque candyland, where the fairy pathway is paved to the last scene of cupid's postoffice and a theatrical rehearsal is in progress. "Listen to Me" is the finale of mechanical stagecraft and sets this gorgeous extravaganza as a pioneer in achievement.

A full stock of Western Field shot gun shells always on hand at The Silver Front Cigar Store. All hunters know the quality of The Western and "Chris" always makes the price right.

(John Grant, Attorney.)

NOTICE OF ADMINISTRATOR'S SALE

In the District Court of Lincoln County, Nebraska.

In the matter of the application of Charles W. Trembly, Administrator of the estate of George W. Trembly, deceased, for leave to sell real estate.

Notice is hereby given, that in pursuance of an order made by J. L. Tewell, Judge of the District Court of Lincoln County, Nebraska, made on the 8th day of July 1921, for the sale of real estate hereinafter described, I will sell at the east front door of the Court House in the city of North Platte, Lincoln County, Nebraska, on the 15th day of October 1921, beginning at one o'clock in the afternoon, the South East quarter, South West quarter and the North West quarter of Section fourteen, also the South East quarter of Section twelve, all in Township fifteen North Range twenty eight west of the 6th Principal Meridian in Lincoln County, Nebraska to the highest bidder for cash, said sale will be called at one o'clock p. m. and will be open for one hour thereafter.

CHARLES W. TREMBLY,
Administrator of the Estate of
George W. Trembly, Deceased.

Uncle John's Josh

ON THE FARM YOU GET
VEGETABLES TO EAT
THAT HAVE HAD NO
TIN CAN EMBROIDERED
AROUND THEM.



TOMATOES
\$1.50 a bushel at our place.
\$1.75 a bushel delivered.
NORTH PLATTE FLORAL CO

Vulcanizing

Tires, Tubes and Accessories.

FERD STREITZ
VULCANIZING CO.

Corner 5th and Locust.
Phone 525W.

NOTICE TO CONTRACTORS

Notice is hereby given of the postponement of the opening of bids for the school house for District 31 to Saturday, September 24 at 12 o'clock noon.

NOTICE TO CONTRACTORS

Notice is hereby given, that, sealed bids will be received up to 3 o'clock P. M. Tuesday, September 20 for the erection of a two room frame school building, for District No. 31, Lincoln Co. Nebraska.

Bids will also be taken on the hauling of the materials to the building site.

Plans will be on file with the Architect Bert M. Reynolds and with the Secretary of the School Board, John V. Diener.

Bids will be opened at the office of the Architect.

The right to reject any or all bids is reserved. Successful contractor will be expected to take the district's warrants and bonds in payment.

BOARD OF EDUCATION

District No. 31

EXTENSION ROAD NO. 361.

To Whom It May Concern:

The commissioner appointed to view and locate a road commencing at the Northwest corner of Section 12, township 11 north, range 34, west of the 6th P. M. in Lincoln County, Nebraska, running thence south on section line between sections 11 and 12, 13 and 14, 23 and 24, 25 and 26, and 35 and 36 said township and range, and terminating at the Southwest corner of said section 36 has reported in favor of the establishment thereof, and all claims for damages, must be filed in the County Clerk's office on or before noon of the 21st day of November, 1921, or such road will be established without reference thereto.

Dated at North Platte, Nebraska, this 9th day of September, 1921.

A. S. ALLEN,
County Clerk.

NOTICE TO CONTRACTORS.

Signed and sealed bids and proposals on the New Lincoln County Court House, North Platte, Nebraska, will be received and filed in the office of A. S. Allen, County Clerk, North Platte, Nebraska, up until 12 o'clock noon (Central Time) on Monday, October 10, 1921, for the erection of a Court House Building for Lincoln County, Nebraska, to be erected at North Platte, Nebraska, in accordance with the Plans and Specifications prepared by George A. Berlinghof, Architect, Orpheum Theatre Building, Lincoln, Nebraska.

Bids and proposals will be received as follows:

1. General Contract.
2. Heating and Plumbing.
3. Electric Wiring.

Plans and specifications may be seen at the office of the County Clerk, North Platte, Nebraska, at the office of the Architect, Orpheum Theatre Building, Lincoln, Nebraska, also at the offices of the following Builders' Exchanges: Omaha, Nebr., St. Joseph, Mo., Kansas City, Mo.

Contractors desiring plans and specifications for their individual or private use may obtain same from the Architect by making a deposit of \$100.00 of which \$50.00 will be returned when plans and specifications are returned to Architect in good condition, and bona-fide proposal or bid filed with the County Clerk on the day of letting.

Each bid or proposal, in order to be considered, must be accompanied by either a certified check or a Bidder's bond in the amount of five per cent (5%) of bid and made payable to S. M. Souder County Treasurer.

The Board of County Commissioners for Lincoln County, Nebraska, reserves the right to reject any and all bids and waive defects in same.

By order of the Board of County Commissioners for Lincoln County, Nebraska, dated this 6th day of Sept. 1921.

E. H. SPRINGER,
T. M. COHAGEN,
H. COKER,
County Commissioners.
GEORGE A. BERLINGHOF,
Architect.

Attest:

A. S. ALLEN,
County Clerk. (SEAL)

As Uncle Sam Moved Fighting Front to Virginia Mountains



Striking coal miners in the West Virginia fields were quick to realize the folly of resistance as the first troop train of Uncle Sam's fighting men arrived at St. Albans and started up into the Mingo coal sector, as pictured here. In command was Gen. H. H. Bandholz.

Dr. L. J. KRAUSE, Dentist, X-Ray
Diagnosis, McDonald Bank Building
Phone 97.

(Houglund & Carr, Attorneys)
NOTICE OF FINAL REPORT

Estate No. 1813 of John H. Singleton, deceased, in the County Court of Lincoln County, Nebraska.

The State of Nebraska, to all persons interested in said estate take notice that the Executrix has filed a final account and report of her administration and a petition for final settlement and discharge as such, which have been set for hearing before said court on Oct. 4, 1921, at 10 o'clock a. m. when you may appear and contest the same.

Dated Sept. 8, 1921.
WM. H. C. WOODHURST,
(SEAL) County Judge.

EXTENSION ROAD NO. 11.

To Whom It May Concern:

The Board of County Commissioners for Lincoln County, Nebraska, have made the following resolution:

The Board of County Commissioners for Lincoln County, Nebraska, being of the opinion that the public good requires it, hereby declare the section line running north between the NW 1/4 of Sec. 4 and the NE 1/4 Sec. 6 in T. 14, R. 30 and between Sections 32 and 33, 29 and 28, 20 and 21, 17 and 16, 8 and 9, and 4 and 5, T. 15, R. 30, all west of the 6th P. M. to be opened to the public, and the County Clerk is hereby directed to advertise for claims for damages or to have same appraised, and the County Surveyor is hereby directed to survey same. All claims for damages or objections thereto by reason of opening said above mentioned section lines must be filed in the office of the County Clerk on or before 12 o'clock noon on the 21st day of November, 1921, or said road will be established without reference thereto.

Dated at North Platte, Nebraska, this 9th day of September, 1921.

A. S. ALLEN,
County Clerk.

The Farmer's Auctioneer

H. M. Johansen,
North Platte, Nebraska.
Phone 783F3

For those who do not have enough stock or machinery for a general farm sale, I am located so I can hold a combination sale at North Platte or at the Fairview dairy 1 1/2 miles west of town. I have always got enough stock or machinery listed with me so we can hold a combination sale any time.

OTIS R. PLATT, M. D.,
Physician and Surgeon
X-RAY
Diagnosis and Treatment
Calls answered Day and Night.
Over Union State Bank.
Office Phone 296 House Phone 1236J

DR. W. I. SHAFFER
Osteopath Physician
Over the Oasis. North Platte

Office phone 241. Res. phone 217
L. C. DROST,
Osteopathic Physician
North Platte, Nebraska
Knights of Columbus Building.

To whom are you going to sell your Hay and Grain? The Harrington Mercantile Co. will offer the highest prices.

Ed Kierig, Auctioneer.

General Farm Sales A Specialty, also Real Estate. References and Dates First National Bank.
North Platte, Nebraska.

J. S. TWINEM M. D.

Homeopathic Physician & Surgeon
General Practice and Construction Surgery
Hospital Accommodation
Platte Valley Hospital
Former Name Twinem Hospital.
NORTH PLATTE, NEBR.

JOHN S. SIMMS, M. D.

Special Attention Given to Surgery
McDonald Bank Building
Office Phone 83 Residence 33

DR. HAROLD FENNER

Osteopath
OVER HIRSCHFELD'S
Office Phone 333 Res. Phone 1020

DR. REDFIELD

PHYSICIAN, OBSTETRICIAN
Surgeon, X-Ray
Calls Promptly Answered Night or Day
Phones Office 642, Residence 676

DERRYBERRY & FORBES,

Licensed Embalmers
Undertakers and Funeral Directors
Day Phone 41
Night Phone Black 588

W. T. PRITCHARD

Graduate Veterinarian
Ex-Government Veterinarian and ex-assistant deputy State Veterinarian
Hospital 315 South Vine Street, Hospital Phone 633, House Phone 633.

DRS. STATES & STATES

Chiropractors
5, 6, 7 Building & Loan Building.
Office Phone 70. Res. Phone 1242

DR. J. R. MCKIRAHAN

Practice Limited to Diseases of Women and Surgery
OVER REXALL DRUG STORE
Phones—Office 113. Residence 640J

WYLLIE WALKER

Expert Piano Tuner and Repairer.
Leave orders at 914 W. 4th St.
Or Phone 334.

GEO. B. DENT

Physician and Surgeon
Special Attention Given to Surgery and Obstetrics
Office—Building & Loan Building
Phone: Office 130. Residence 116



COL. ROOSEVELT'S WIFE DRIVES MULE IN COUNTY FAIR RACE

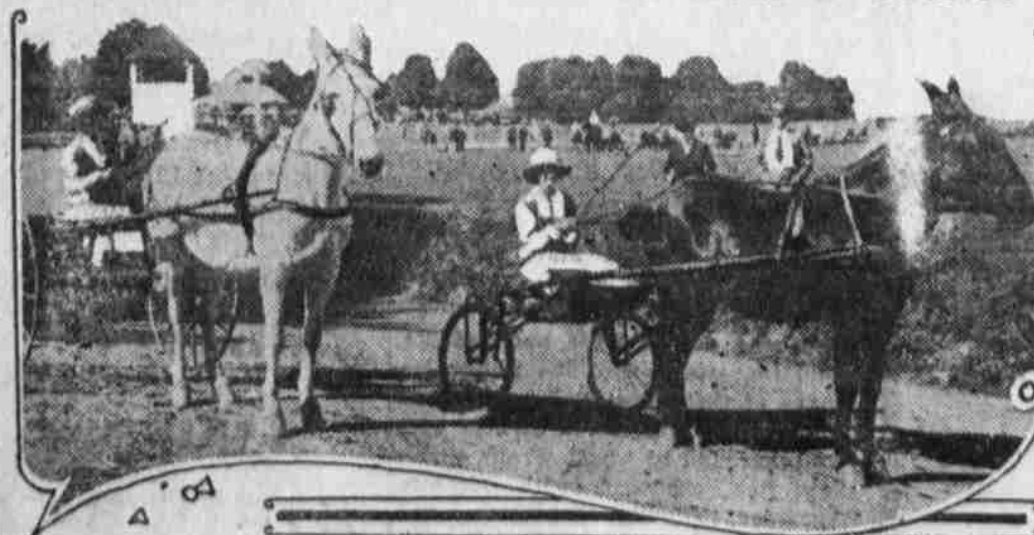

Mrs. Theodore Roosevelt, even though her husband is assistant secretary of Navy, did not find it beneath her dignity to drive an entry in a mule race at the Dutchess County Fair at Rhinecliff, N. Y., the other day. Her rival was Mrs. J. G. Webb, another prominent society woman, up behind the white mule. It was a dead heat. Col. Roosevelt is seen standing directly across his wife's speedster, "Happy."