

## JOIN THE ARCOLA CLUB SPECIAL CLUB PRICES

TO THE FIRST SIX BUYERS OF

# Ideal-ARCOLA Hot Water Heating Outfits

For Farms and Country Homes, Offices, Stores, Schools, Factories, etc.

PRICES COMPLETE, INSTALLED READY FOR USE

|  | REGULAR PRICE | CLUB PRICE |
|--|---------------|------------|
| For 3 room house; Arcola and 2 Radiators | \$191.50      | \$181.50   |
| For 4 room house; Arcola and 3 Radiators | 264.50        | 250.00     |
| For 5 room house; Arcola and 4 Radiators | 311.50        | 294.00     |
| For 6 room house; Arcola and 5 Radiators | 368.50        | 350.00     |

LARGER SIZES FOR LARGER HOMES

The Ideal-ARCOLA Hot Water Heating Outfit Gives Healthful Heating, Fuel Saving, Cleanliness, Safety, Comfort and Satisfaction

You make a grave mistake if you do not at once take advantage of this exceptional offer and be PREPARED FOR WINTER and guarantee yourself against a fall raise in prices. The Ideal-ARCOLA IS THE LATEST AND GREATEST Heating Invention of the Age. WE GUARANTEE SATISFACTION.

COME IN AND GET OUR PRICES ON HEATING YOUR HOME WITH THE WONDERFUL Ideal-ARCOLA

R. P. Zents Plumbing and Heating Co.  
E. F. Hultman Plumbing and Heating

North Platte Plumbing and Heating Co.  
R. A. Phillips Plumbing and Heating.

## OF INTEREST TO RURAL READERS

### FARM BUREAU NEWS SERVICE SUPPLIES ITEMS FOR THE TRIBUNE READERS

At a meeting of the mid-west Farm Bureau presidents and secretaries held at St. Paul last week, and attended by H. D. Lute, secretary of the Nebraska Farm Bureau Federation, it was the expression of opinion that the Farmers' Finance Corporation, in connection with the U. S. Grain Growers, Inc., should include the handling of livestock, as well as grain. A motion was also passed requesting the U. S. Grain Growers not to buy elevators within one year, believing that the corporation should be well under way before making the larger financial investments.

Approximately 1500 people attended the Fillmore county Farm Bureau picnic and listened to an address delivered by President James R. Howard, of the American Farm Bureau Federation. Governor McKelvie acted as chairman and made a short introductory talk, commending the co-operative efforts of the farmers through the Farm Bureau Federation.

President Howard reviewed the work of the committee of seventeen and the subsequent organization of the U. S. Grain Growers Inc., declaring that the farmer as first in productive enterprises surely has the right to follow his product as far as he likes along the route of distribution, and that the U. S. Grain Growers offer the farmer the only relief from the denial of grain exchanges to allow co-operative companies seats upon their exchanges. Mr. Howard said the farmers finance corporation is absolutely necessary to insure sufficient credit to the farmer who needs a greater credit to handle his own grain than is necessary for the present system of middle men. With the volume of money in circulation almost double that of the pre-war period Mr. Howard says he cannot predict a pre-war price level, though he does not anticipate that prices will again reach the high level of war times; also that the national war debt of \$25,000,000,000 contracted in high price times should not be expected from production sold at the pre-war levels. Urging development of the St. Lawrence-Great Lakes waterway, President Howard said it would bring ocean traffic 1000 miles closer to Nebraska and mean a saving of five to ten cents per bushel to every grain grower in the middle western states; that the water-way can be built for the price of ten battleships, and will pay for itself in forty years from the sale of electric current.

From certain sections of Nebraska the statement has been made recently that Kanred wheat is being docked by grain buyers and millers who contend that it has a lower milling value than the regular runs of hard wheat. Such reports, says the Nebraska Farm Bureau Federation headquarters, is due either to a misunderstanding of the fast or willful misrepresentation. According to the Farm Bureau Federation, professional seed analysts and grain inspectors admit that taking the ripened berry it is impossible to distinguish Kanred from other strains of hard winter wheat therefore docking could not be intelligently done unless the buyer actually knows what the farmer planted. However, an investigation made by the Farm

Bureau Federation reveals that the rains which occurred at harvest time when the wheat was in the shock bleached the berry and this bleached wheat is now being graded as "yellow berry" and is bought at a discount under the red wheat. It is exactly the same wheat but changed in color and gluten content by the rain, and the change in grade might just as well occur in Turkey red wheat as in Kanred, in fact has. Grain inspectors at Omaha and Lincoln told the Farm Bureau Federation that they take no cognizance of whether wheat is Kanred or not but that all wheat is graded according to appearance such as yellow berry, hard winter, soft winter, etc. So far as the gluten content of Kanred is concerned a test made by the Kansas Agricultural College over a period from 1913 to 1919 shows the gluten content of Kanred to be 14.84 as compared with 14.15 for the Turkey Red. That weather conditions are responsible for the misapprehension regarding Kanred wheat, and not the wheat itself is best illustrated by a telegram received today by the Nebraska Farmer from L. W. Fritz, of the Kansas Agricultural College which says: "Result of eight years milling and baking tests do not warrant discrimination against Kanred as a variety. Like other hard wheat, some Kanred samples grow under adverse conditions have produced poor flour and bread. Yellow berry wheat may be produced from seed of Kanred or Turkey Red and does not usually make satisfactory flour. Climatic and soil conditions and not variety are to blame."

Mrs. Ollie Stubbey returned Sunday from Hershey where she visited Miss Marjory Arnold returned yesterday from a month's visit in Iowa. Miss Evangeline Herrog went to Sarben Sunday to visit at the home of her sister Mrs. M. McFadden. Dr. L. J. KRAUSE, Dentist, X-Ray Diagnosis, McDonald Bank Building, Phone 97. Mr. and Mrs. Ralph Hansen returned Sunday from Denver where they visited

### SPECIAL ELECTION PROCLAMATION AND NOTICE

To the Voters of Lincoln County, Nebraska:

By virtue of a resolution duly enacted by the Board of County Commissioners of said County, notice is hereby given that on the 18th day of August, 1921, between the hours of 8:00 o'clock A. M. and 8:00 o'clock P. M. at the polling places designated below, a special election will be held of the qualified electors of said County on the proposition to issue and sell negotiable bonds of said County, in the sum of One Hundred Sixty-five Thousand (\$165,000.00) Dollars to bear interest at the rate of six per cent (6%) per annum, payable semi-annually on coupons attached, and Sixteen Thousand Five Hundred (\$16,500.00) Dollars of said bond issue to become due and payable ten (10) years after the date of issue and Sixteen Thousand Five Hundred (\$16,500.00) Dollars of said bond issue to become due and payable in each year after said ten (10) year period until all are paid and the purpose for which said bonds are to be issued is to provide funds for paying for the repair, construction or reconstruction work for the following described bridges in said County, including approaches thereto, namely: The Birdwood Precinct Bridge over the North Platte River north of Sutherland, between Section lines 4 and 5, and 8 and 9, Township 14, Range 33 West of the 6th P. M.; the South Platte Bridge over the South Platte River south of Sutherland located on north and south center line in Section 32, Township 14, Range 33 West of the 6th P. M.; the Hershey bridge over the North Platte River north of Hershey, located on Section lines between Sections 8 and 9, Township 14, Range 32, West of the 6th P. M.; the Bostwick bridge over the South Platte River south of Hershey located between Sections 23 and 29, and 32 and 33, Township 14, Range 32 West of the 6th P. M.; the North River bridge over the North Platte River north of North Platte, located in East half (E½) of Section 28, Township 14, Range 30, West of the 6th P. M.; the Osgood bridge over the South Platte River south of North Platte located in West half (W½) of Sections 4 and 9, Township 13, Range 30 West of the 6th P. M.; the Lincoln Highway Bridge over the North Platte River east of North Platte, located on Section lines between Sections 35 and 36, Township 14, Range 30, and Section 1 and 2, Township 13, Range 30, all West of the 6th P. M.; the Maxwell Bridge across the Platte River, located through Sections 28, 32, 22, Township 13, Range 28, and Section 6, Township 12, Range 28, all West of the 6th P. M.; the Brady Bridge across the Platte River, located through Sections 11, 14, 15, 22, 23, 26 and 27, Township 12, Range 27, West of the 6th P. M.; and the question and proposition embraces, also the levy of an annual tax sufficient to pay the interest on said bonds as it accrues and to provide a sinking fund for the redemption of said bonds at their maturity.

And the question shall be submitted to the qualified electors at said election and appear upon the official ballots thereof in the following manner and form: "Shall Lincoln County issue and sell the negotiable coupon bonds of the County, to be styled and known as Internal Improvement bonds of Lincoln County, Nebraska, in denominations of \$1000.00 each and numbered from 1 to 165 inclusive, in the sum of \$165,000.00, to bear interest at six per cent (6%) per annum, payable semi-annually, and \$16,500.00 of such bond issue to become due and payable ten (10) years from date of their issue, and \$16,500.00 of such issue to become due and payable each year after said ten (10) year period until all are paid; the said bonds to be issued for the purpose of paying for the repair, construction and reconstruction of the following described bridges in said County, including approaches thereto, namely: the Birdwood

Precinct Bridge over the North Platte River north of Sutherland, between Section lines 4 and 5, and 8 and 9, Township 14, Range 33 West of the 6th P. M.; the South Platte Bridge over the South Platte River south of Sutherland, located on north and south center line in Section 32, Township 14, Range 33 West of the 6th P. M.; the Hershey bridge over the North Platte River north of Hershey, located on Section lines between Sections 8 and 9, Township 14, Range 32, West of the 6th P. M.; the Bostwick bridge over the South Platte River south of Hershey, located between Sections 23 and 29, and 32 and 33, Township 14, Range 32 West of the 6th P. M.; the North River bridge over the North Platte River north of North Platte, located in East half (E½) of Section 28, Township 14, Range 30, West of the 6th P. M.; the Osgood bridge over the South Platte River south of North Platte, located in West half (W½) of Sections 4 and 9, Township 13, Range 30 West of the 6th P. M.; the Lincoln Highway bridge over the North Platte River east of North Platte, located on Section lines between Sections 35 and 36, Township 14, Range 30, and Sections 1 and 2, Township 13, Range 30, all West of the 6th P. M.; the Maxwell bridge across the Platte River, located through Sections 28, 32, 22, Township 13, Range 28, and Section 6, Township 12, Range 28, all West of the 6th P. M.; the Brady bridge across the Platte River, located through Sections 11, 14, 15, 22, 23, 26 and 27, Township 12, Range 27, West of the 6th P. M.; and shall an annual tax be levied sufficient to pay the interest on such bonds as it accrues and to provide a sinking fund for the redemption of such bonds at their maturity."

"FOR issuing negotiable bonds of Lincoln County, Nebraska, to be styled and known as Internal Improvement bonds of Lincoln County, Nebraska, in denominations of \$1000.00 each numbered from 1 to 165 inclusive in the sum of \$165,000.00, as above described."

"AGAINST issuing negotiable bonds of Lincoln County, Nebraska, to be styled and known as Internal Improvement bonds of Lincoln County, Nebraska, in denominations of \$1000.00 each numbered from 1 to 165 inclusive in the sum of \$165,000.00, as above described."

The polling places for holding of this election shall be the regular polling places at which general elections are held in the following precincts and wards of said County, and at which said polling places the last General Election was held:

- Antelope
- Brady
- Buchanan
- Birdwood
- Box Elder
- Cox
- Cottonwood
- Deer Creek
- Dickens
- East Hinman

- Fox Creek
- Fairview
- Gaslin
- Garfield
- Hall
- Himan
- Hooker
- Hershey
- Harrison
- Jeffrey
- Kem
- Lemon
- Maxwell
- Miller
- Medicine
- Myrtle
- Nowell
- North Rosedale
- Osgood
- Payne
- Plant
- Peckham
- Rosedale
- Sellers
- Somerset
- Springdale
- Sunshine
- Sutherland
- Table
- Vroman
- Walker
- Wallace
- Well
- Whittier
- Willow

North Platte  
First Ward  
Second Ward  
Third Ward  
Fourth Ward  
Witness my hand and official seal this 11th day of July, 1921.  
(SEAL) A. S. ALLEN,  
County Clerk.

### NOTICE TO HUNTERS.

Hunters and trespassers are warned that they will be dealt with according to law.

- C. H. Watt,
- T. S. McCrone,
- Pat McGraw,
- Henry P. Hansen.

### SAY IT WITH FLOWERS

North Platte Floral Co.—Flowers, W. Twelfth Street. Phone 1023. We deliver and ship anywhere.

## Wall Paper

Select your Paper at Home

PHONE 1061J

PHIL DEATS

## A Photograph

It is a suitable gift for almost any occasion. It speaks a universal language—a language understood by everybody. Whether it conveys a message of friendship or love, it tells it more effectively than a written letter. Of course to do this it has to be a "speaking likeness"—The kind they make at

## The Rembrandt Studio

"MAKERS OF QUALITY PORTRAITS"

6th and Dewey North Platte, Nebr.  
"BE PHOTOGRAPHED THIS YEAR ON YOUR BIRTHDAY."

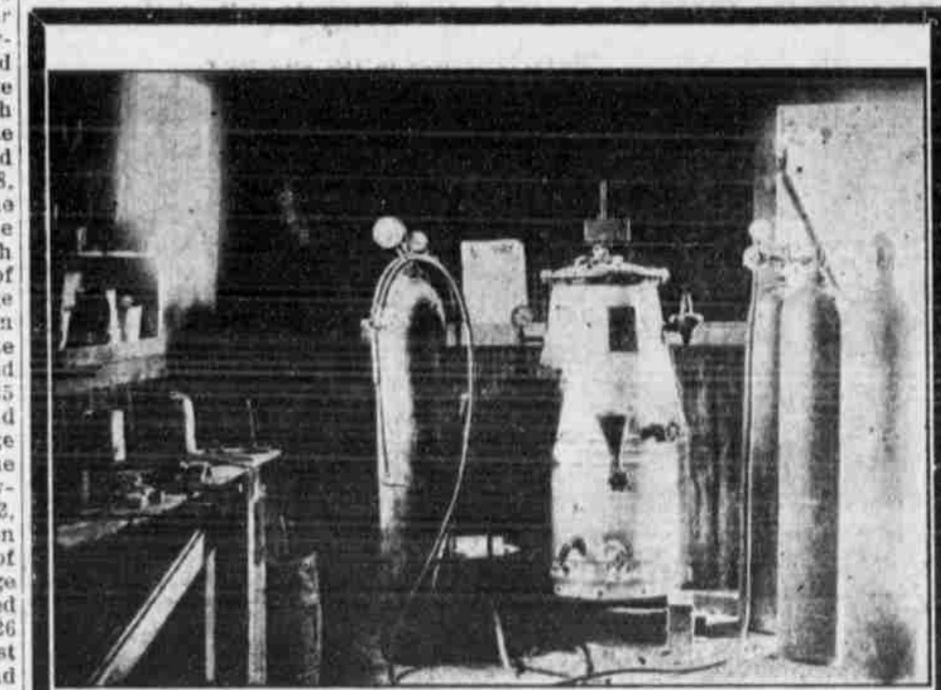

We are welding castings of all kinds. Get your grain binders and mowers that are broken fixed up before you need them.

We repair broken pumps, gears, wheels, put cogs in wheels and any shape casting can be repaired.

Auto fenders that are commencing to crack can be repaired, and save a new one later on. Windshield frames manifolds and axle housings that are leaking oil can be fixed.

Car frames welded and reinforced, made as good as new or wheels that have broken tires and rims that have been bent and broken. Also tire lugs built up at

## North Side Blacksmith Shop

Phone 361W MARTIN WYMAN, Prop

## MIDSUMMER MADNESS

