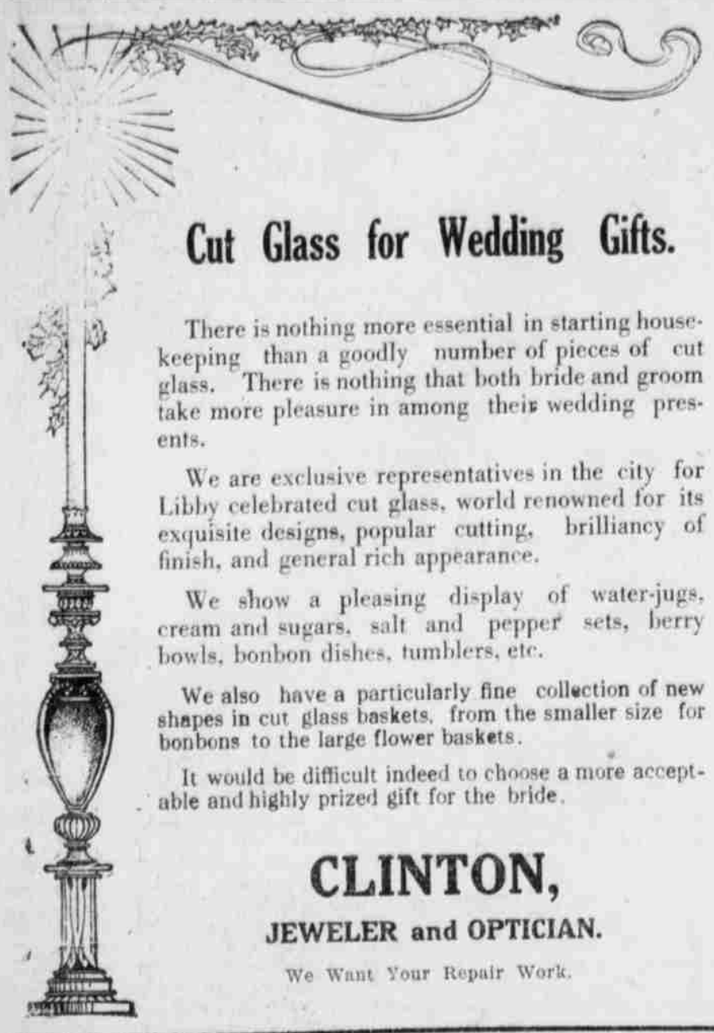

Cut Glass for Wedding Gifts.

There is nothing more essential in starting housekeeping than a goodly number of pieces of cut glass. There is nothing that both bride and groom take more pleasure in among their wedding presents.

We are exclusive representatives in the city for Libby celebrated cut glass, world renowned for its exquisite designs, popular cutting, brilliancy of finish, and general rich appearance.

We show a pleasing display of water-jugs, cream and sugars, salt and pepper sets, berry bowls, bonbon dishes, tumblers, etc.

We also have a particularly fine collection of new shapes in cut glass baskets, from the smaller size for bonbons to the large flower baskets.

It would be difficult indeed to choose a more acceptable and highly prized gift for the bride.

CLINTON,

JEWELER and OPTICIAN.

We Want Your Repair Work.

TOWN AND COUNTY NEWS

Miss Pearl Tagader will return this week from a visit in Denver with relatives and friends.

New fall skirts! Biggest assortment in town and the newest styles, from $3.00 up. BLOCK'S.

Earl and Guy Fear of the Wallace vicinity were visiting friends in this city over Sunday.

Harold Fleming returned Sunday to his home in Sutherland after visiting friends here for several days.

C. E. Souser, Jr., of Overton spent Sunday in this city visiting his parents and other relatives and friends.

Mrs. W. F. Moran and son left Sunday for Nampa, Idaho to make an extended visit with relatives and friends.

Arthur Donegan returned from a month's visit in California and resumed work at the Rush Mercantile Monday.

New Dress Goods for school wear at Wilcox Department Store.

Mr. and Mrs. S. M. Souder left Saturday evening for Moorefield where they visited over Sunday with Mr. Souder's parents.

Mrs. W. H. Goettscha and daughter arrived in the city Sunday for a visit of some time with Mr. and Mrs. C. E. Souser and family.

New Suits and Coats are arriving at Wilcox Department Store.

Misses LeVaughn and Tyronne Winkleman left Sunday for a visit of two weeks with relatives and friends at Fremont, Hastings and Lincoln.

J. R. White, democratic nominee for county treasurer, and his family leave in a few days on a month's auto trip in Colorado and other states.

James Craig will move his family this week to Colorado where they will make their home in the future. Mrs. Craig was formerly Miss Mabel Wyman.

Misses Alvah Poyner, Carrie Wisemiller and Elphie Kammert returned Sunday to their homes in Sutherland after visiting in the city for several days with friends.

Fifteen young couples enjoyed a picnic Friday evening at Dick's grove. They drove out in the early evening and spent the evening in the grove with games and diversions. A nice picnic lunch was also served.

New fall coats and suits arriving daily. Call at our store and be convinced that they are the best on the market. Latest styles and a good selection to choose from.
62-2 E. T. TRAMP & SON.

Arrangements are being made for a series of ball games during the county fair next week. The schedule has not been fully completed, but it is probable that the strong Ogalalla team will be one of the number.

Arthur Tramp and Charley Hupfer will attend the Midland College at Achison, Kan., the coming school year. This is a Lutheran educational institution and a very good one. The boys will leave the early part of September.

In North Platte there are quite a large number of "born in Germany" men, and though they have sworn allegiance to the United States and renounced the fatherland, it is noticed that when the European war is discussed, their sympathies are very strongly with Germany, and in practically every instance they predict the success of the German arms.

For Rent—3 room house in the 300 block on east Third street, next to the Parlor Millinery. Phone black 140. 61-2

Wm. Taylor and son and three other members of the hay crew were struck by lightning Tuesday afternoon and knocked down, but fortunately not seriously hurt. Mr. Taylor and the boy were on the stack, and the other three scattered about the field, one being knocked off the hay rake, one off the sweep, and the other knocked down in the field, all being at a considerable distance from each other. It was a narrow escape.—Oshkosh Herald.

Former North Platte Girl Married in California

Cards have been received in town announcing the marriage of Miss Mabel Donegan, formerly of North Platte, but late of Denver, to Mr. Jack LaRose a business man of San Diego, Calif. They were married in the Catholic church at San Diego on the 17th of August. Arthur Donegan of this city accompanied his sister Mabel to California about a month ago.

Declined Without Thanks.

We are in receipt of a communication signed "Democrat" which rather severely criticises Messrs. White and Larson because they did not have the courage to become candidates before the primary. However, as the writer failed to have the courage to attach his name to the communication, he cannot criticise others on the same count. The Tribune never publishes anonymous communications, no matter what subject they treat.

Nobody to Blame But Ourselves

The court house levy was defeated by 209 votes, which bears out the prediction made in these columns before election that if a full vote was had in North Platte the levy would carry. But there was not a full vote in North Platte by 400, and we can therefore fault ourselves that the proposition was defeated. It is just another instance of what happens when North Platte people decline to interest themselves in matters which would benefit the city—and indirectly every citizen. It is about time we are getting 'on our toes."

Larson and White File Acceptance

Joseph Larson and J. R. White filed with the county clerk yesterday their acceptance of the democratic nomination for county clerk and county treasurer respectively. The names of these men were not printed on the ballots, but by suggestion of North Platte democrats word was passed among the "faithful" to write in the names with the result that Mr. Larson received 140 votes and Mr. White eighty-four. Prior to the primary an attempt was made to have Mr. White consent to become a candidate but he declined, and following his declination it was decided to "draft" him. That he has filed his acceptance will be a surprise to many, as they presumed his original declaration would be final. Mr. Larson, thec andidate for county clerk, is chief clerk in the office of Division Foreman McGraw, of the Union Pacific.

So far as we know, there is only one position in this world that cannot at times at least be filled to the satisfaction of all—and that is base ball umpire. The man who can umpire a game without players and fans calling him forceful but inelegant names, is yet unborn. Some times we think the man who will accept that position in an ameteur game is troubled with intermittent brain fever.

For Rent—Five room flat over Yellow Front Shoe Store. Inquire of T. C. Patterson.

That row of cottonwood trees Fred Payne has planted along the road leading to the south river bridge is making a wonderfully rapid and healthy growth—due largely to the excellent care they receive in the way of cultivation and water. Other contiguous land owners on both the roads leading to the bridge could follow Mr. Payne's example with profit.

For Rent—5 room modern cottage at 1203 west Second St. Phone red 114. 61-2*

Visitors over in the south part of the county report the corn badly fired and it is estimated that it will make from eight to ten bushels per acre this year. In most parts of the county, however, the crops are much better.

One day an ameteur ball player will jump seven feet in the air and catch with one hand a ball going so fast that it leaves a streak of sparks, while the next day he can't catch a pop-up with a butterfly net. Why?

Miss Vivian Knox returned the latter part of last week from a three weeks' vacation trip to Denver and other Colorado points.

OGALALLA WINS FIRST MONEY.

WESTERN TEAM DEFEATS COZAD IN THE FINALS PLAYED SUNDAY AFTERNOON

Record Breaking Crowd Present and Excitement Runs High During Both of the Games.

In the double header Sunday afternoon to play off the ties of the tournament, North Platte defeated Hershey for third place in the tournament by a score of 7 to 5 and Ogalalla defeated Cozad for first place by a score of 4 to 2. Both games were good and the last game was the best of the tournament, while in the first game the score went higher than it did all through the series, and the game went ten innings.

In the first game the Independents scored one in the first and the Giants scored two on a hit and two errors. The Giants scored again in the second on a hit and two errors and there was no more scoring until the fifth when each team scored one run. The game was characterized by numerous errors all the way through. In the seventh the locals scored again and in the ninth they scored twice. However the Giants came through with one in he ninth tying the score. In the tenth inning the locals scored two, but the Giants were unable to connect with Vance with enough effect to score. Batteries, Vance and Pass, Bechon and McConnell.

The score		R	H	E
Independents	10001010227	6	9	
Giants	21001000105111	0		

The game between Ogalalla and Cozad was errorless until the eighth and only one was made during the entire game. The score was 4 to 2, and there was no scoring until the sixth inning when Ogalalla succeeded in pushing one across. Several times men got on but neither side had an easy job. Todenhoft, the Cozad pitcher, was not in his usual form, but he held the others down in good shape. In the eighth inning Ogalalla came across with another, but in the second half Cozad tied the score with three singles and a stolen base. In the ninth, however, Ogalalla scored two on a fluke, winning the game. Batteries Todenhoft and Taylor, Marlett and Harrington.

The score:		R	H	E
Ogalalla	00000101240	0	0	
Cozad	00000000202	9	1	

OGALALLA AND COZAD ARE WINNERS IN FRIDAY'S GAMES

Before the largest crowd that has yet been out to a ball game this year North Platte went down to defeat the last day of the tournament at the hands of the Cozad aggregation by the score of 2 to 1 and Ogalalla defeated Hershey by the same score. Both games were fast and were the best games of the tournament. The Ogalalla-Hershey game was played in one hour and thirty minutes and the other in an hour and forty-five minutes.

In the first game Ogalalla scored one in the first and Hershey one in the second. There was no more scoring then until the eighth and it looked as though an extra inning game would be required. In the eighth Burke lined out a two bagger, Beal sacrificed, putting him on third and Marlett sacrificed, scoring Burke. Both teams then tightened, but the game was lost as the Giants were unable to tie up the score. Bechon allowed seven hits and struck out seven men and Marlett allowed two hits and struck out five. Each side made only one error.

The Cozad-North Platte game was a fight from the start, and no scores were recorded until the fifth inning when Cozad bunched five hits and ran across two scores. In the second inning, however, Pierce, running for Pass, worked a squeeze play in from third, but the catcher interfered with the batsman and the umpire made him go back to his base on the ground that it was a dead ball. The locals lost some of their ginger after that, but they played good ball and Jones tightened up and did not give the boys from the east a look in. North Platte scored one in the ninth when with two out Twoomy lined out a two bagger. Sandall then pinched hit for Halligan and lined out another, scoring Twoomey, but Jones grounded out, ending the game with the score 2 to 1. Artley allowed four hits and struck out five and Jones allowed seven hits and struck out seven. Each team made four errors.

The results of the tournament left Cozad and Ogalalla with honors even for first and second place and North Platte and Hershey with equal chances for third and fourth place.

Division of Money.

In the division of money put up as prizes for the ball tournament and the gate receipts for Sunday's game, the Ogallala team received $229, Cozad $152, North Platte $158 and Hershey $102.70. The purses of $150, $100, $75 and $50 were awarded to the teams in the order named and in addition each received a share of the gate receipts of Sunday's games.

The total paid admissions at all games were about 2,400, and probably 500 others saw the games by making a sneak in around the fences. The paid admissions at Sunday's game were 825.

Mr. and Mrs. C. S. Clinton returned Saturday from Oakland, Cal., where they had been visiting their daughter, Mrs. Arthur McNamara, Mr. McNamara and the two children. In going to Oakland, Mr. Clinton went via Los Angeles and visited his brother B. C. Clinton, who has lately bought a fruit farm near Porterfield. Mr. and Mrs. McNamara and two children are in excellent health.

For Sale—Corner lot on east Ninth street. Mrs. M. Busch. 62-3*

Dr. and Mrs. Carson, of Grand Island, who had been visiting Mrs. Carson's parents, Mr. and Mrs. G. M. Smith for several days, rejurned home today.

How to Cure a Sprain.

A sprain may be cured in about one-third the time required by the usual treatment by applying Chamberlain's Liniment and observing the directions with each bottle. For sale by all dealers.

A New Serial Story.

In this issue of The Tribune will be found the first installment of a new serial story, "The Ambition of Mark Truitt," by Henry Russell Miller, author of "The Man Higher Up," "His Rise to Power," and other equally strong novels. "The Ambition of Mark Truitt" deals with modern social, political and commercial conditions, and is a strong story that will interest all readers of fiction.

Girl Wanted

For general housework. Small family—good wages. Mrs. E. R. Goodman, 421 west Fousth street. 62-3

Close of Union Services.

The last of the summer union outdoor services was held Sunday evening at the school house park and the largest crowd that has yet attended was present. The services were exceptionally interesting and the meetings promise to be much more popular another year than they have been this year. Rev. J. L. Barton of the Baptist church preached the sermon Sunday evening and he gave a very practical talk upon living the christian life. Special music for the occasion by a male quartet, composed of Messrs. Bruce Brown, James Shaffer, Dr. Harry Mitchell and A. T. Yost.

Following the services the band concert was given on the court house lawn and it was very good and a large number attended. The boys are improving in playing all of the while and a marked difference can be noticed with the addition of the new bass horn.

For Quick Sale

My residence property and all household furniture. GEO. G. McKAY, 804 west Fifth St.

Elks' Annual Picnic

The second annual picnic of the B. P. O. Elks will be held at the Liston lake, thirty-five miles south of town, on Sunday, September 6th. All those who expect to go are requested to hand their names to Steward Smith not later than August 28th. It is necessary that the number going be learned in advance in order that the proper supplies for the dinner and supper be secured in ample time.

An invitation will be extended the McCook commercial club to be present, and it is expected that a large number of the members of that organization will accept.

It is probable that at least 100 Elks will go on the trip, which will be made in autos.

WAR NEWS

A great battle is now in progress between the German and allied forces, the front of battle extending for 250 miles with approximately 2,500,000 soldiers and officers in line. News of the battle is very meagre, but at some points along the line the Germans report successes, while at other points the French and English claim victories. The close censorship on war news prohibits full accounts of the engagements, and the numbers of causalities arte not given by either of the contending forces. The number of killed and wounded, or taken prisoners, will probably never be given accurately.

The Japanese emperor has issued an imperial rescript declaring war on Germany, and the Japanese minister at Berlin has been handed his passports.

A carload of California pears was distributed among our local merchants last week by T. M. Cohagen, the local distributor.

Chas Rincker, who had been at Keystone for a couple of month's working in his father's branch store, has returned home.

The counters in the Kaufman-Wernert store have been re-aranged in such manner as to increase the display space about one- third.

Mrs. Oberst, who was called here by the death of her sister, the late Mrs. French, returned to her home in Omaha Saturday morning.

Not a Vacation Prospect

"My boy," said the professor, "if you keep on as you have started and study hard you may be president of the United States some day."

"Yes," replied the young man gloomily; "and then I'll have to start in and study a whole lot harder."—Washington Star.

Highly Esteemed.

"Do you think that most people nowadays worship money?"

"No; I won't go as far as that," answered the home grown philosopher, "but I will say that the love of money is seldom platonic."—Washington Herald.

WATCH OUR WINDOW

Electric Range to be reduced in price $1 a day until sold. This range operates on the fireless cooker principle, thus being extremely economical in current consumption. This is a rare opportunity. Keep your eye on it.

Some Fan Bargains, Too.

North Platte Electric Co.

C. R. MOREY Manager.

Get Your Canadian Home *from the* Canadian Pacific

DON'T waste your time and money on worn-out land that is high-priced simply because it was *once* worth its present price! The richest virgin soil is waiting for you in Manitoba—and the Alberta-Saskatchewan district. You can buy it for practically the same price per acre that the mere manuring per acre of soil in many parts of the U. S. costs! Fertile Canadian West offers you not only soil of wondrous productivity, but it also offers you a splendid climate, churches of all creeds, splendid public schools, exceptionally good markets, fine hotels and transportation facilities that are unexcelled.

We have a truly splendid proposition to make to any earnest farmer or to men who wish to farm and who are sincere in their desire to *settle* in this country. We actually are in a position to enable you to *own* 10 acres for every acre that you now own or farm—and every acre here will produce *double* what a worn-out acre produces anywhere. On top of that, we give you

20 Years to Pay for It You gain the land for from $11 to $30 per acre. In irrigation districts the price is from $35 to $55. You pay merely one twentieth down. The balance is split up into 19 equal payments. The farm will more than meet the payments and your family's living expenses. Canadian Pacific farms pay for themselves over and over again before the time the last payment falls due. We can refer you to *scores* of farmers who paid for their farms with the proceeds of just one crop!

You Are Loaned $2000.00 to Pay for Farm Improvements!

Here is land adapted to grain growing, to poultry raising, dairying, mixed farming and to cattle, hog and sheep raising. You decide for yourself what kind of farming you wish to follow. The Canadian Pacific helps you select the land best adapted to your purposes. And then, if you so desire it, we arrange to have

Your Farm Made Ready by Experts Write us a letter and tell us your farm needs. Let us put an expert on the case and select *the* farm that will *exactly* suit you—*the* one that you can farm to most advantage *to yourself*. Let us tell you about the 400,000,000 bushel crop in Canada this year! Write for Handsomely Illustrated Books. Address

CANADIAN PACIFIC RAILWAY—Land Branch

205 Woodmen of the World Bldg., Omaha, Neb.

The Origin of Algebra.

If Diophantus of Alexandria, fourth century of the Christian era, was not the inventor of algebra, then it is not known to whom the honor belongs. To Diophantus the honor is generally given. The Arabians claim that the invention belongs to one of their countrymen, Mohammed Ben-Musa, who flourished about the middle of the ninth century. Certain it is that the Arabians introduced algebra to Europe by way of Italy through Leonardo, a merchant of Pisa, who had lived among the Arabs of Barbary. Leonardo's treatise was written in 1202.

Some Very Pretty Names.

Here are some names taken from a jury list in 1658, the year in which Richard Cromwell succeeded his father as protector of England: Faint-Not Hewitt, Redeemed Compton, Stand-Fast-on-the-High Stinger, Be-Courteous Cole, Search-the-Scriptures Moreton, Kill-Sin Pimple, Be-Faithful Joiner, Fight-the-Good-Fight-of-Faith White, More-Fruit Flower, Weep-Not Billing, Repentance Avis, and so on.

No Encouragement.

Mrs. Short—Oh, dear, I do wish we were rich! Just think of the good we could do if we only had lots of money! Mr. Short—True, my dear, but we can do a great deal of good in a quiet way now. Mrs. Short—Yes, of course, but no one will ever hear of it.

Didn't Take the Bait.

Miss Anciente (disincerely)—I dislike my name; it's horrid. Mr. Fly (absently)—I fear it's too late to change it now.

Thick silence.—Pittsburg Press.

A newspaper coming into your home is such an intimate part of your daily life that you should choose it as you would a friend. First, you want one in which you have explicit confidence. Even with a friend you are more watchful in matters in which he has a self-interest. Why not more so in the case of a newspaper? The State Journal is the one state paper that does not have some sort of personal interest in political affairs, its owners and publishers not being office holders or office-seekers. Why not choose such a paper? Just to show you how different the Journal is, it will be mailed from now until January 1, 1915, for only a dollar, including the Sunday Journal. This is the great reduction just for a trial and the paper will stop when the time is up. Send in your order today and the paper will start at once. Address State Journal, Lincoln, Nebraska.

Keep Your Animals Free from Flies

Cows give less milk, horses do less work when tortured by flies. Keep your stock free from these disease breeding pests by spraying them with

Conkey's Fly Knocker

Gives animals immediate relief and saves you money and trouble. Does not taint milk. Inoffensive to animals.

Try It 15 Days Money Back If It Fails

to please you. Get a can now. Quart, 35c; Gal., $1.00; 5 Gal., $4.00

Sold by W. H. Blalock.