SATURDAY

ONE HOUR SPECIALS

Saturday morning from 10 to 11 O'clock,
$5.00 All-Wool Sweaters

$3.15

From 3 to 4 in the afternoon and from 7 to 8 in the evening Men's $25 and $30 Overcoats

$15.75

From 4 to 5 in the afternoon and from 8 to 9 in the evening, Boys $7.50 and $8 Overcoats

$5.00

This $250 Motorcycle Given Away Free, December 26th, at 6 p. m.

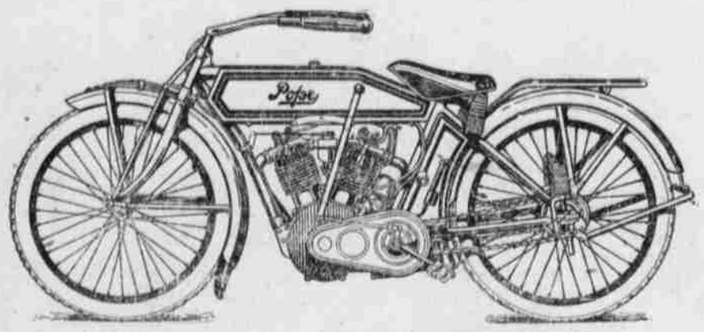

Double Tickets with Every Dollar Purchase.

H. SCOONOVER & CO.

Railroad Notes

F. W. Newhart, of Omaha, arrived in the city Monday to locate the new sewer for the Union Pacific round house. Mr. Newhart is an engineer for that company.

One of the switch engines was temporarily taken off in the local yards Tuesday evening on account of the slack time of the year. There is still an enormus amount of switching to be done but orders were sent from headqnarters to take one engine off.

Foreman P. J. Norton at the round house states that there is the greatest overflow of unemployed mechanics this year that has ever been seen in this part of the country. Every day for the last few weeks from one to five applications have come in to him from skilled workmen, such as boilermakers and blacksmiths. The work at the round house is well caught up at present and he has very little need of these men.

For Sale—Household goods: chairs, tables, beds—plain, but good and in good condition—one bed room suite of bed, marble-top bureau, wash stand, and chairs to match; buffet, kitchen cabinet, hard-coal burner, gasoline stove, galvanized iron tubs, wash boards, wringer, refrigerator, yard and garden tools. Canned fruit and pickles. Must be sold at once. Phone Blk 464. 94-2

Garfield Items.

Ed. Fox and Cy Fox made a trip to North Platte Wednesday.

George Helmcamp made a trip to Arnold Friday after coal.

Gage Saulters and Mr. McCants of Arnold were up on business at D. P. Myers last Tuesday.

Ed. Fox went to Stapleton Friday, after a wind mill for Mark Smith.

Robert Gutherless of North Platte called at A. Sensels home Thursday evening.

Edith, Harry, and Grace Goodenow and Courtie Auble went to Callaway Friday to visit relatives and friends a few days.

Miss Bessie Pearce and Mr. Harry Steel of Callaway was married at Kearney Wednesday Dec. 10.

C. C. Siver went to Arnold Friday, after a load of coal.

Gus Klump and wife went to Stapleton Saturday.

Lena Brummet of Arnold is home visiting her parents for a few days.

Cy Fox purcdased a new Buick car last week while in North Platte.

Newt Brummet made a trip to Gandy Friday.

Jake Miller has a car he got while in North Platte last week.

Mr. and Mrs. J. H. Smith went to Arnold last Friday.

Verna Siver spent Sunday with her parents.

Lulu Klump is on the sick list.

A dance will be given at the hall Saturday evening, Dec., 20.

Mr. and Mrs. Will Folk visited at J. H. Smith's Sunday.

Miss Nellie Joy, of Oakland, Nebr., is visiting L. H. Joy a few days.

Temple's Real Estate Bulletin, will be published during the first part of January, If you wish your property listed therein, phone the office. C. F. Temple

Antone Holup and Mrs. Antone Holup, who were brought before Judge Grant Tuesday afternoon on complaint of J. Frank Dancer, were bound over to the district court on bonds to keep the peace. They furnished the bonds and were permitted to return to their home in the Wallace vicinity.

Mr. and Mrs. W. W. Winquest, of Brady visited in the city the fore part of the week. Mr. Winqnest has recently purchased stock in the Brady state bank and Monday was elected to the position of cashier.

BROWNIE

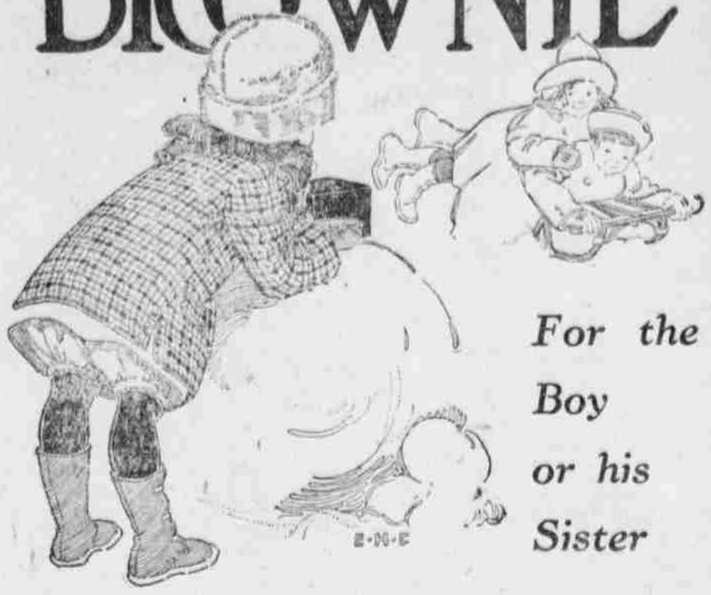

For the Boy or his Sister

A BROWNIE

Nothing will give the young folks more good clean, fun than a Brownie Camera. Any child that has passed the Kindergarten stage can readily take pictures with a Brownie. Every step has been made simple, easy.

And Christmas day offers endless opportunities for the making of home pictures that will appeal to the whole family.

Brownie Cameras — *Made in the Kodak Factories* — *$1.00 to $12.00*

Schiller's Drug Stores,

The Rexall Store. *The Nyal Store.*

Local and Personal

Dick Baker was a business visitor to Omaha this week.

Mrs. G. T. Fields will leave next week for Detroit, where she will spend the winter.

The Wilcox Department store is having a special sale on Woodward's Candy.

Glen Rowe, who is employed at the Iddings lumber yard, will spend Xmas with relatives in McCook.

Charles Hendy and daughter, Miss Lillian, will leave the first of the year to spend the winter in California.

Grace Ogier, who attends business college in Hastings, is spending the holidays with her parents in this city.

Sterling silver spoons, regular price 85c and $1.00, Christmas sale 50c.
Dixon, The Jeweler.

Miss Janet McDonald who is attending the Gerton school for girls at Winnetka, Ill., arrived home Wednesday to spend the holidays with her parents in this city.

Mrs. A. J. Salisbury, who has been ill for the past two weeks, is reported very much improved. She was suffering from a severe attack of lagrippe and was threatened with typhoid fever.

Misses Beryl and Helen Jeter, who are attending school at Berkerly, Calif., are expected to arrive home Tuesday to spend the holidays with their parents, Mr. and Mrs. J. T. Jeter.

W. A. Conklin, who has charge of the construction work at the new round house, was a business visitor to Omaha Wednesday.

500 gold jewel boxes $1.25 size at 50c, $1.50 size at 75c, and $2.00 size $1.00.
Dixon, The Jeweler.

Miss Erma Huffman, who is attending school in Omaha will arrive home this evening to spend the holidays with her parents.

Miss Lucile Wilcox returned home yesterday from Oberlin, Ohio, where she is attending college. She will visit here through the holidays.

List your "for sale" property with Bratt & Goodman. They can sell it if priced right.

The case of A. E. Donaldson vs R. L. Nickerson was tried Wednesday morning in the county court and was taken under advisement by the judge. The suit is to collect notes aggregating to $275 alleged to be due the plaintiff. Counter charges of breach of warranty were filed by the defendant, and he asks judgement from the plaintiff for alleged damages.

K. O. T. M. Notice.

The regular review of the Maccabees will be held on Monday evening Dec. 29th instead of Dec. 25th, 1913. By order of commander W. H. C. Woodhurst.
C. M. Newton, R. K.

Society and Clubs

Miss Kathleen Flynn entertained a number of her friends at cards Monday evening at her home. The evening was spent at progressive high five. There were four tables and the prizes were won by Carrie Frye and Clyde Gideon. The consolation prize went to Mrs. C. E. Cook. At a late hour a dainty two course luncheon was served by Misses Gertrude Falkner and Madge Flynn. All present report a pleasant evening.

A miscellaneous shower was given Wednesday evening at the home of Miss Margaret Chaigie in honor of Miss Bess Bundy who is to be married to Harold F. Wright on December 29. A large number attended and the bride was the recipient of many beautiful gifts. The evening was spent playing progressive high five and the prize was won by Miss Edna Sullivan. A linen shower will be given this evening in honor of Miss Bundy at the home of Mrs. J. A. Skow, 815 East Fifth street. Mrs. Skow and Miss Kate Spies will entertain.

BRATT & GOODMAN

Write every kind of good insurance, fire, lightning, cyclone, windstorm, plateglass, steam boiler, every kind of surety bond, automobile, etc, at the lowest possible rates. See them first.

Santa Claus Headquarters

for everything in Horses Jewelry. We have full line of Saddles from $20 to $50, Bridles at all prices, Spur from 50 cents to $7.00. And a fine line of Automobile robes and Horse blankets at a price to suit your pocketbook. Double and Single driving harness and work harness in the reach of all.

FORSTED & SHEEDY

512 LOCUST ST.

WE HAVE IT!

Gifts for Every one. We have a full New Stock of Jewelry for holiday Gifts, including Bracelets, Lockets, Fob chains, rings and many other articles that will make nice gifts.

L. A Line.

The North Platte Jeweler.

Great Mercantile

500 Votes
Votes on all Shoes Ladies ready to wear Cloaks, Suits, and Skirts, Men's Clothing. GET BUSY.

•• Wreck ••
THE HUB'S
$30,000.00

500 Votes
On all Ladies Clocks Suits, Skirts, Shoes and Men's Clothing. From Wednesday to Saturday.

Stock is now being ruthlessly slaughtered selling for half or less, no reasonable offers refused, get the money and get it quick is the orders. Just think of it, thousands and thousands of dollars going for

Less Than 50 Cents on the Dollar.

MR. W. T. BANKS quits January 1st, 1914; We are positively forced to wind up the business for MR. W. T. BANKS by the above date.

$350 Piano given away free

2,000 MYSTERIOUS PACKAGES

Will be placed on sale each afternoon from 3:00 to 4:00 and each evening from 7 to 8, **Beginning Wednesday afternoon at 3.00.** This will be the greatest bargain event ever offered in North Platte. NOTE the guarantee on these packages, here is where your quarters will do the work of half dollars and dollars. Chance of a tife time.

Note the Contents of these Packages. We positively guarantee you **25c** the price asked and in many instances three and four times as much. There will be Millinery goods Ribbons, Dry Goods, Notions, Fancy Hankerchiefs, Underwear, Ladies Skirts, hundreds of articles worth four times prices asked.

$350 Piano Given Away Free

Wednesday Evening, Dec. 24, at 9 o'clock

In the event of a tie prize to be equally divided among contestants.

COUPON 100 VOTES

For .....

Good until Saturday, December 20

The Place You Know **THE HUB** Watch Our Windows.