Ed J. VanDerhoof

SAYS

Many a Man is Walking Around the Town

With a Suit or Overcoat on That Fits and Looks

Like a $50.00 Tailor-made, while the facts are it was bought at

The Star Clothing House

for from 15.00 to 25.00. All the difference is THE PRICE and this is no joke.

DR. O. H. CRESSLER,
Graduate Dentist.
Office over the McDonald State Bank.

SCHILLER & CO.,
Prescription Druggists
First Door North of First National Bank

Ed. Ogier went to Sutherland Sunday, making the trip in his car.

The Lady Hustlers will give a dance at the Masonic hall Thursday evening of this week.

A marriage license was issued this morning to Robert B. Green, and Miss Mabel Hall, both of Maxwell.

Mr. and Mrs. Andrew Yost returned last night from a pleasant visit with friends at Mankato, Kansas.

Audrey Wolford, of Fresno, Cal., has been spending several days in town as a guest at the W. S. Ross home.

Miss Ethel McCance returned to her home in Cozad this morning after spending several days in town with her sister, Mrs. Walter Ross.

For Rent—240 acre farm, one and one-half miles north of Wellfleet. Inquire of W. V. Hoagland North Platte, Neb.

Alford Humes, Carl McGrew and Frank Johnson will leave tonight for Cumberland Heights, Tenn., where they will enter a school to study for the ministry.

For Sale—Two nice business propositions. See these and you will want them. BRATT & GOODMAN.

Weather forecast—Generally fair tonight and Wednesday. Maxmum temperature yesterday 93; one year ago 66. Minimum temperature this morning 42; one year ago 19.

J. L. Shuck, living fourteen miles southwest of town, was brought to St. Luke's hospital last night and operated upon for appendicitis. His condition this morning is reported satisfactory.

The little son of Mr. and Mrs. W. V. Hoagland was run into and knocked down by a bicycle ridden by an Elliott boy yesterday and sustained injuries that threatened congestion of the brain.

We use the same care in selecting each watch we sell as though we were buying for our own use. And you can be assured of correct time if you patronize our watch department
Dixon, The Jeweler.

The pastor of the Presbyterian church, Rev. Geo. F. Williams, leaves tonight for Beatrice to attend the annual meeting of Synod. Mr. Williams has been chosen by his presbytery to be its candidate for the office of moderator of the Synod of Nebraska for the ensuing year. This is the highest office in the gift of the Synod.

More than a hundred young people attended the "Cobweb Social" given Friday evening by the Christian Endeavor Society in the church parlors. The entertaining feature, which proved quite amusing, was the unraveling of a string to which was attached a prize. Musicial selections were rendered and lunch served, making the evening an enjoyable one.

Money To Loan—To build, buy or improve your home.
BRATT & GOODMAN

Genl. Manager Park, of the Illinois Central, seems to be as popular in towns along that line as he formerly was in the towns along the Union Pacific. A few days ago he was tendered a banquet by the commercial club of Mattoon, Ill., at which plates were laid for 300. He was also given an automobile ride around town. On this occasion he was accompanied by "Bob" Baxter and other Illinois Central officials.

For Rent—The modern 8-room Votaw house on West Fourth street.
BRATT & GOODMAN.

Carl Scott was badly burned while at work at the car shop Saturday. The boards covering a barrel, which had been set in the ground for the overflow of boiling water from the shop, had become loosened and in stepping upon them they gave way and his foot and leg reaching almost to the knee was immerged in the boiling water. His burns were immediately dressed and while they are not very serious they are very painful.

CLYDE J. WRIGHT.
The Socialist Candidate for Governor of Nebraska, will speak at Lloyd's Opera House

Saturday, October 15th,

at 8 P. M.

This man has spurned the golden glitter of capitalism's offering to devote his life's efforts in defense of the serfs and slaves of his age.

R. Cust, inspector of the Pacific fruit express company, spent yesterday in town.

The Episcopal guild will hold a social Thursday afternoon at the Gilman residence.

Dr. Twinem was called to the Jenkins home at O'Fallons Sunday by a serious case of typhoid fever.

During the past week construction work has begun on two new houses in the Taylor addition.

Arthur Know and Floyd Passmore went to Laramie Sunday night to take examinations for conductor.

Miss Edna Laughlin came down from Sutherland yesterday to enter the millinery department at The Leader as an apprentice.

Wanted—A competent girl for general housework. Mrs. O. H. Cressler, 813 West Fourth street.

Miss Loretto Murphy is teaching in the Lincoln school this week in the place of Mrs. Lucas who is off duty on account of illiness.

Irma Huffman, Elizabeth Hinman, Florence Iddings and Marie McCabe spent Sunday in Hershey, making the trip on horseback.

The wedding bans of Miss Kate McGovern of this city and Will McGrath, of Omaha were published at St. Patrick's church Sunday morning.

We are just in receipt of the largest consignment of watches ever shipped to North Platte. All makes; Watharm, Hamilton, Illinois, Howard and Swiss.
DIXON, The Jeweler.

Wm. Stone, representing the Ritting Mfg. Co. of Grand Rapids, Mich., was in town last evening and conferred with the building committee of the Elks relative to furniture for the new building.

Miss Edith Gantt will be bridesmaid at the marriage of Miss Barbour in Lincoln Thursday and Rolfe Halligan will be one of the ushers. To this wedding 750 invitations have been issued and 500 to the reception, three houses to be used for the latter purpose.

Telephone 80 for Groceries.

Call up 80 when you want groceries delivered in good order and of as good quality as though you made personal selection. We have a lady in charge of telephone which insures prompt answers. Wilcox Department Store.

Rev. Ehrhardt, of Sidney, will conduct the services at the Episcopal church next Sunday.

All the choice books for boys will be found at Rinker's

The Club Nevita will meet tomorrow afternoon with Mrs. C. A. Lowell on West Second street.

Mrs. B. P. Parker, of Rock Springs, Wyo., is expected next week for a visit with relatives in town.

New Styles Children's Dresses at Wilcox Department Store.

Mrs. Margaret Burke, who tripped on a rug last week, and broke her hip, is improving in a satisfactory manner.

Miss Maud Burgner, who had been visiting relatives in town for several days, left Sunday for Lexington.

Model skirts, the best fitting skirts made for the price, $1.00 and $1.50.
WILCOX DEPT. STORE.

Thos. Gilmartin, who has been employed in the local express office for some time past, has been transferred to Julesburg.

Mr. and Mrs. Bert Naperstek left Sunday night for Omaha where they will spend a short time with friends and relatives.

A beautiful line of sparkling Cut Glass. Exclusive agent for the celebrated Libby factory. Clinton, Jeweler and Optician.

A marriage license was issued Friday to Mark H. Diener, aged 57, and Miss Bertha Scheide, aged 49, of Denver, Colo. The couple were married the same day by Judge Elder.

Paying cash for your groceries is like a savings bank account, it draws interest for you all the time. Try us with a few C. O. D. orders. Phone No. 80, Wilcox Department Store.

"Good enough" is not the term to apply to the watches we offer to our trade. They must be the BEST the market affords. Every watch we sell is a guaranteed time keeper.
DIXON, The Jeweler.

A farewell party was held at the McGrew home for Alford Humes, Carl McGrew and Frank Johnson. The evening was spent in playing games and refreshments were served at the close of the evening.

Mrs. Agnes T. Boyer left yesterday for Grand Island, on business connected with her office as state organizer. From there she will visit lodges at other points in the northern part of the state, expecting to be absent several months.

Miss Sarah E. Thompson, of Hammond, Ind., has been elected by the board of education as teacher in the Lincoln school. Miss Thompson will have first and second grades, the overflow of the rooms now taught by Miss Blake and Miss Campbell. She will begin work Monday.

Mr. and Mrs. E. S. Davis, Mr. and Mrs. Clark Ruchanan, Mr. and Mrs. Earl Stamp, Judge and Mrs. J. S. Hoagland and James Smallwood and bride will attend the grand lodge of the I. O. O. F. and the Rebekah Assembly at Lincoln next week.

An endless variety of gift books, and books for children will be found at Rinker's.

Last Sunday saw two more persons come into the fellowship of the Presbyterian church on confession of their faith in Christ. Eight have been so received in the last few weeks, and four by letter. Others are planning the same step. The purpose of the church is to win sinners to Christ and build up saints in Godliness.
The Pastor.

Running on time for 211 days out of 214 is the record advanced by officials of the Burlington railroad for their train service. From the 1st of March, 1910, to the 1st of September, in which this record had been kept, the fast-mail, No. 7, on this line coming from Chicago has been in Omaha on time always except twice in March and once in May—May 25.—Bee.

For Sale Cheap—A Decker Bros. piano, also a small cabinet organ Phone 243.

A very enjoyable affair was held at the K. P. hall last Saturday by the local lodge of the Lady Maccabees. Early in the evening a reception for the new members of the order and later a shower tendered to Miss Blanche Crane whose marriage will occur next week. The evening was spent in social conversation and music, and proved very pleasant. At the close of the evening light refreshments were served.

Wanted—Young woman between the age of twenty-one and thirty to enter training school for nurses; address superintendent, Physicians and surgeon Hospital, North Platte, Nebr.

Diamond Rings, Signet Rings, Plain Band Rings, Engraved Rings and Set Rings that the sets are guaranteed to stay in. Clinton, Jeweler and Optician.

Word received in town Saturday afternoon announced the death at Arapahoe of Master Harold Den, the seventeen year old son of Mr. and Mrs. J. C. Den, of this city. With three companions, whose ages ranged from fifteen to twenty-one years, he was engaged in digging a cave near that place when the earth gave way, burying the four boys. The body of the Den boy was covered by only two and half feet of dirt but the depth from which the other bodies were removed reached six feet. There was no one present at the time of the accident to aid them and life was extinct when the bodies were removed from the earth. The funeral was held at Arapahoe yesterday afternoon. At the time of the accident Mr. and Mrs. Den were visiting in Omaha. In their bereavment they have the sympathy of a large number of friends in this city.

PROBATE NOTICE.
In the County Court of Lincoln county, Nebraska. Oct. 11th, 1910.
In the matter of the estate of Rebecca F. V. Hinman, deceased.
Notice is hereby given, that the creditors of said deceased will meet the Administrator of said estate, before the County Judge of Lincoln county, Nebraska, at the county court room in said county, on the 7th day of November, 1910, and on the 8th day of May, 1911, at 9 o'clock a. m. each day, for the purpose of presenting their claims for examination, adjustment and allowance. Six months are allowed for creditors to present their claims and one year for the Administrator to settle said estate, from the 10th day of Oct., 1910. This notice to be published for eight successive publications in the North Platte Tribune, a semi-weekly newspaper published in said county prior to Nov. 7th, 1910.
oct-8 W. C. ELDER, County Judge.

SUBURBAN ACREAGE TRACTS FOR SALE.

Trustee Tabor has for sale the following acreage tracts situated a short distance east of the city limits. They are laid out as city blocks and each has the acreage below given. Each has the lot number plainly marked on a 2x4 white stake:

Block No.	Acres	Price
9	3.16	$250
10	3.24	250
13	3.45	275
14	2.69	225
15	2.69	220
36	3.90	275
Total	19.13	$1.495

Will sell blocks separately or will make a special low price to anyone who will buy all of the blocks. A liberal discount allowed for cash, or will sell with a small payment down and balance in easy payments.
W. E. SHUMAN.

A big line of Ladies' and Men's Umbrellas, detachable handles. Clinton, Jeweler and Optician.

DR. W. F. CROOK,
DENTIST,
Graduate Northwestern University.
Office over McDonald State Bank

CRYSTAL THEATRE

To-Night

MOVING PICTURES:

"Her Life for Her Love", "An Affair of Hearts".

VAUDEVILLE:

Elmore & Bartlett, in their comedy sketch "The Leading Lady and the Old Maid.

10 and 15 Cents.

MENTOR

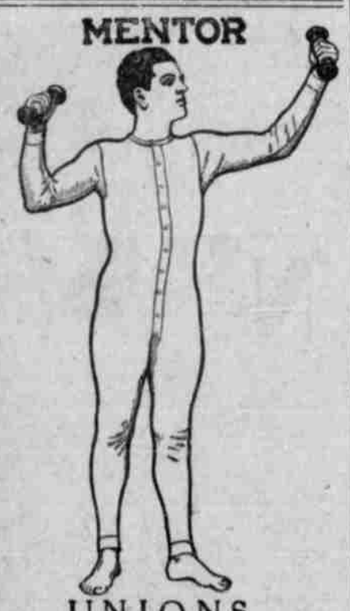

UNIONS

Union Suits are becoming more popular with our customers every year.

Mentor Unions are the leading brands.

Our new stock is now in. Let us show you. We are exclusive agents in North Platte.

THE LEADER.
J. PIZER.

Homeopathy Principles

Similea, Similibus, Curantus.

A like remedy will cure a like disease.

A law immutable, that cannot change, and as true today as when it first came to light. A true and tried system that will bear investigation.

Nature's own treatment where remedies are paramount.

For out of town patients and all those interested: Rooms furnished when desired for confinement, medical and the necessary surgical cases. Trained nurse in attendance.

Dr. J. S. Twinem,
Medical and Surgical Practicioner

NOTICE OF TAX SALE.

Notice is hereby given that so much of each tract of land or town lot described in this list as may be necessary for that purpose, all located in Lincoln County, Nebraska, will be offered for sale at the county treasurer's office in North Platte, Lincoln County, Nebraska, at public auction, for the taxes, interest and costs thereon, on the first Monday of November, A. D., 1910, between the hours of 9 o'clock a. m. and 4 o'clock p. m. and continued from day to day as the law directs. The amounts in the subjoined list represent all the taxes due on each tract of land or town lot together with advertising and interest to date of sale.

Dated this 1st day of October, 1910.

RAY C. LANGFORD,
Co. Treasurer.

North Platte.

Lot.	Blk.	Am
1 to 8	16	12 35
8	19	1 65
5	20	14 65
1	22	14 65
6	24	15 45
8	24	15 45
3 and 4	25	18 45
1 and 2	26	16 95
vacated	27	
vacated	28	23 10
1	34	10 85
5 and 6	38	16 9
3 and 4	39	20 00
5 and 6	39	35 35
3	40	13 90
5 and 6	40	10 85
7 and 8	40	15 40
7	41	1 65
7	44	3 27
1 and 2	45	3 27
5 and 6	45	3 27
3 and 4	48	3 27
n hf 1 and 2	51	
s hf 1 and 2	51	16 20
6	53	13 10
2 and 3	56	16 95
1	57	18 48
5 and 6	57	10 85
8	57	4 35
8	58	13 9
1 to 4	65	4 80
8	65	23 10
3 and 4	66	16 95
N hf 5	66	10 85
3	67	18 45
w hf 6	67	1 65
2	69	15 40
3 and 4	73	19 25
8	73	12 35
1	74	15 40
8	77	27 65
4	79	24 60
5	79	9 30
8	81	13 90
n 44 ft 1-2-3	83	18 50
5-6-8	83	23 48
7	83	2 80
1 and 2	84	3 17
9	84	18 48
3	85	13 10
4	85	13 10
7 and 8	86	33 80
2	87	20 80
1-2-3	88	18 50
4	88	1 65
5 and 6	88	9 30
7 and 8	95	30 75
3 and 4	98	46 05
2	100	15 42
e 44 ft. 6	101	84 35
8	101	38 40
12 and 13	102	30 75
15	102	16 95
n 22 ft of s hf 5	103	92 00
w 40 ft except 22x30 ft in nw qr cor 6	103	107 30
e 44 ft 3	104	23 10
8	105	15 40
6	106	20 00
1 to 4	107	13 12
6	107	15 42
e hf 1	112	15 45
w 22 ft 1 and 2	113	38 40
4	113	23 10
5 and 6	114	183 35
12	115	46 05
14	115	76 70
6	1116	53 75
7 and 8	116	107 30
w 33 ft 6	117	18 45
5 and 6	119	69 00
1	122	4 75
3 and 4	122	15 40
8	125	26 15
6	126	30 75
5 and w 33 ft 6	128	15 40
4	130	53 70
8	134	12 35
7	136	21 55
1 and 2	137	44 50
w 22 ft. 2 and e22 ft. 3	141	21 55
4	141	22 30
2	143	23 10
w 22 ft 3 and e 22 ft 4	143	23 10
1	147	53 70
2	147	43 00
1	149	61 35
7	149	26 15
5 and 6	150	46 05
3	151	64 40
6	151	29 10
7	151	23 20
2	152	26 15
2	155	27 65
2	158	46 05
4	158	29 20
2	160	23 10
8	160	46 65
4	161	53 70
2	165	23 20
2	177	26 15
1 and e 33 ft 2	178	46 05
7 and 8	188	20 50
3	189	30 72
3 and 4	191	15 42
Peniston's Addition.		
5 and 6	6	13 78
7	6	4 70
5	9	10 83
6 and 7	11	23 10
8	11	18 45
7	12	14 65
5 to 8	13	18 45
Miller's Addition		
5	2	23 10
1 and 2	5	49 10
3	8	23 85
2	9	4 70
6	9	4 70
8	10	4 70
1 to 8	11	50 65
3	16	19 50
4	16	16 42
North Platte Town Lot Co's. Add.		
3 to 5 and 8 to 16	1	13 80
1 to 3 n hf 4-6 to 10 14 to 16	2	15 05
s hf 4 and 5	2	16 60
5	3	1 65
14 and w 22 ft 15	3	2 17
2 and 3	5	18 50
6	5	1 26
7	6	1 26
5	7	16 41
8	7	8 98

Lot.	Blk.	Am
11 and 12	9	36 10
11 and 12	10	18 50
1-2-3	11	7 40
11 and 12	12	3 16
w hf 2 and 3	20	4 35
10-11-12	22	33 80
4 and e hf 5	23	24 60
11 and 12	23	25 38
3	24	46 05
2 to 6	26	5 85
7 to 12	26	7 00
2 to 6	29	15 43
1	32	1 65
2	32	1 65
4 to 10	32	10 83
10 to 12	33	15 43
	15	
	16	
	27	
	28	
	30	
	31	12 40
Hinman's 2nd Addition.		
1 and 2	7	13 12
3 and 4	7	13 12
7 and 8	7	7 80
7 and 8	8	3 17
Bank's Addition.		
6	1	20 00
4	2	23 10
5	2	23 85
8	2	1 65
Trustee's Addition.		
1 and e hf 2	2	4 70
1	3	2 80
9	3	2 80
1-2-4 e hf 5	5	11 55
5 to 9 and 12	7	11 83
Co. Clerk's Subdivision.		
Sec. 32-14-30 lot 2		50
8-9-n hf 10		15 45
n hf part of lot 10 fronting Curtis Ave.		88
Sec. 33-14-30F		20 00
Dillon's Subdivision.		
Sec. 33-14-30 ½ lot 10		4 70
11 and 12		38 40
South Park Add.		
1 to 7	4	14 50
5 tto 8	5	6 45
1 to 4	7	9 05
5 to 8	7	8 20
1 and 2	10	6 70
7	10	2 55
7 and 8	12	5 00
Riverdale Addition.		
11 to 12	4	1 25
1 to 12	5	1 25
1 to 12	6	1 25
1 to 12	7	1 25
Platteview Subdivision.		
23		82
22		82
30		82
42		82
43		82
44		82
45		82
47		82
50		82
51		82
53		82
54		82
73		57
74		57
75		57
76		57
77		35
Brady Island.		
11 and 12	6	5 82
13 and 14	6	51
21 to 24	6	5 47
5	7	3 97
6	7	28
9-10-11	7	6 20
17 and e 90 ft 18	7	7 95
1 and 2	10	3 23
14 to 16	10	16 70
17 and 18	10	5 05
11 and 12	11	2 75
16	11	1 72
17	11	80
18	11	33
14	12	33
15 and 16	12	3 50
2 to 5	13	56
9 and 10	14	28
11 and 12	14	4 08
22 to 24	14	40
1 and 2	15	21
3 to 6	15	3 62
17 and 18	15	45
9 and 10	16	28
7 and 8	16	28
1	17	21
1 and 2	18	28
5 and 6	20	35
Maxwell.		
n 40 ft 1 to 4	22	9 85
4-5 6	23	4 25
14 and 15	23	8 05
1-2-3	24	17 85
3 and 4	25	7 88
5-6-7	25	83
8	25	35
s 40 ft 1	27	7 40
n 52 ft of s 92 ft 1	27	20 20
2	27	4 00
7	27	8 85
Plumer's Subdivision.		
4 to 7 and tract in 20x150 ft		18 12
16 to 18 and tract n 20x150 ft		14 23
In city of Maxwell Sec. 22-13-28 pt e½ sw qr		1 50
Hershey.		
9 to 11	1	2 00
e hf 5	2	8 30
10	2	7 03
11	2	1 07
Water Co's. Add. to Hershey.		
1 and 2	1	11 45
6	1	12 70
11 and 12	1	7 65
18 to 21	1	2 65
2nd Add.		
3 to 8 and 19	2	4 52
13 to 17	2	8 92
20 to 22	2	3 88
9 to 12	10	19 00
13 and 18 to 22	10	7 03
Abbott's Subdivision.		
m.		6 40
Gamble's Addition.		
5 to 8	1	19 00
9	2	75
10	2	75
3 and 4	2	12 70
3 and 4	3	2 63
x and 3	4	2 00
4	4	8 30
3	6	75
1 to 18	A	11 45
Sutherland.		
7 and 8	2	5 73
7 and 8	5	22 85
17 and 18	5	18 55
8	6	9 32
9	6	7 74
13 and 14	6	18 55
16 to 18	6	18 15
Clarkson's Subdivision.		
ne qr Sec 29-14-33		
9		15 77
11		10 45
21		6 15
22 and 23		2 80
e 60½ ft of s330ft nw qr sec. 29-14-33	24	14 30

(Continued on page 8.)