

The North Platte Semi-Weekly Tribune.

EIGHTEENTH YEAR.

NORTH PLATTE, NEBRASKA, MARCH 14, 1902.

NO. 15

Electric Light.

Get our Special Proposition for Private Houses, and have your wiring done at once.

OUR LIGHT IS

Clean,
Cheap,
Convenient,
Safe.

Drop us a postal card, or call at office over Postoffice.

LESTER W. WALKER,
Manager.

Spring Work

On Farm, Garden and Lawn will soon begin and you may need tools—and these we keep. There is scarcely anything in this line we do not handle. In making his repairs for spring work the farmer will need Bolts, Nuts, Nails, etc., and this is the place he should buy them.

Bulk Garden Seeds

Will as usual be found at our store. Fresh seeds direct from reliable growers.

Davis the Hardware Man
Who no one Owe.

THE BEST Five Cent Cigar IN TOWN
AT SCHMALZRIED'S.

DONT SPEND \$25.00

for new furniture if a 25c can of Satsuma Enamel will answer the purpose, and make things look swell. We have all shades of this popular enamel also enamel for bath tubs, bicycles and stove pipe. We are agents for Heath & Milligans Best Prepared Paint. Think of it, over half a century in business. That's what counts.

THE NORTH PLATTE PHARMACY

Next door to First Natl. Bank. J. H. STONE, Mgr.

JOS. HERSHEY.

Farm Implements, Wagons, Buggies, Wind Mills, Pumps, Pipes and Fittings and Tanks, Barb Wire.

Bale Ties, Lightening Hay Press & Repairs

Locust St. : : : : NORTH PLATTE, NEB.

JOHN BRATT. E. R. COODMAN.
JOHN BRATT & CO.,
Real Estate, Loans and Insurance
Idle Money Invested in Gilt Edged Securities
NORTH PLATTE, NEBRASKA.
Reference—Any Bank in Nebraska.

ADDITIONAL LOCAL.

R. M. Dean, late of this city but now working at Omaha, writes that he and Mrs. Dean are well pleased with that city as a place of residence.

James Hart, a former employe of the U. P. tinshop, but who left last fall for Lemars, Iowa, is expected back tonight and resume his old position. Mrs. Hart will arrive in a week or two.

The Misses Marie and Anna Rebhausen and Miss Townsend will have their sale of decorated china and water colors at Warner's store beginning Monday, March 17th, and lasting a week.

Farmers in the Platte valley section of the county are now engaged in getting the ground in shape for sugar beets. New contracts are being signed each week and the total in the county will not fall short of one thousand acres.

H. S. Ferar, of the Grand Island sugar factory, is spending today at Sutherland interviewing farmers who will raise sugar beets this season. About one hundred acres will be planted to beets in the immediate vicinity of Sutherland.

Ned McCrary, a brother of Mrs. J. H. Hershey of this city, had a paralytic stroke a few days ago at Kansas City, where he is practicing law. Mrs. Hershey went to Council Bluffs last night and will probably go to Kansas City.

Sam Farmer, who left Wallace precinct a year ago and located near Esrom, Mo., has returned and will probably remain. The southwestern part of Missouri in which he located, is pronounced by him to be a good country, and though there was a crop failure last year, it was the first known in forty years.

County Treasurer Scharmann will follow out the instructions issued to him by the county commissioners last week, which are that in the collection of delinquent personal taxes, no personal property can be found, he shall begin civil suit against the delinquents and prosecute the same to judgment, execution or garnishment as the case may require. Those delinquent in personal taxes will do well to pay promptly.

The new base ball park at the east end of Fifth street was staked off yesterday and last night the committee was authorized to close the contract for the lumber and have the fence erected without unnecessary delay. A majority of the players have signed contracts for the season and within another week it is hoped to have the team complete, although changes may be made after the season opens. It is the intention of the directors to give all local players a fair trial before making contracts with outside players, believing that home talent as far as possible should be employed.

People of Howard county have fresh cause for opposition to the governor. It is the pardoning of Otto Warwick, who robbed the Boelus bank.

The several wards are entitled to the following representation based on the vote for Supreme Judge for 1901.

For Sale.
Eight room house—six below, two above. Apply to Louis Peterson.

A Carload of
BARBED WIRE

A Carload of
BALING WIRE

to arrive this week. Don't buy till you get our prices.

Hereafter these goods will be sold for

CASH ONLY

and at bottom prices.

HARRINGTON & TOBIN.

Song and Lecture Entertainment.

Mr. and Mrs. C. C. Beveridge, the noted singing temperance evangelists, will be in North Platte next Wednesday, March 19th, to give one of their unique song and lecture entertainments. They combine wit, pathos and fun in their entertainments. They cannot be too highly commended. The press has this to say of them:

"Mr. and Mrs. Beveridge have a repertoire that is practically limitless. Their selections are humorous, but underlying them is a rugged temperance sentiment that is calculated to prove effective argument. They created a tremendous enthusiasm and were applauded to the echo."—Evening Standard, New Bedford, Mass.

Tickets on sale at Arthur Hoagland's. Price 15 and 25 cents.

The Kansas Populists.

The "pre-counter" populists of Kansas have been defeated in their effort to turn their party over to the democrats, but they are still hard at work trying to devise a practicable scheme for fusion. Their latest plan involves a joint meeting of the state committees of the two parties "for the purpose of advising together with a view of agreeing upon a line of action that will unite the opposition to the republican party under the head of democratic ticket." This is so slight a change from the former plan of amalgamation that the rank and file of the populist party may be expected to oppose it with all the vigor that characterized the recent adverse action. The leaders are determined to go over to the democracy, while a majority of the rank and file want to remain somewhere in the neighborhood of the middle of the road. The prospects for a long and costly wrangle within the populist party were never better.—State Journal.

There is an unusually large number of deaths in Nebraska this winter from paralysis.

David City City Oud Fellows dedicated their handsome new hall Thursday. It cost \$12,000.

Two of Fullerton's three saloon men locked their doors against Carrie Nation the day she visited that town.

The war department is thinking of sending sick soldiers to Ft. Niobrara where they may recuperate in Nebraska's glorious climate.

People of Howard county have fresh cause for opposition to the governor. It is the pardoning of Otto Warwick, who robbed the Boelus bank.

Republican City Convention.

The republican city electors of the city of North Platte are requested to elect delegates to a city convention to be held at the court house on Saturday evening, March 15th at 7:30 o'clock for the purpose of placing in nomination candidates for Mayor, City Clerk, City Treasurer, City Engineer also two candidates for members of the Board of Education.

The several wards are entitled to the following representation based on the vote for Supreme Judge for 1901.

First ward..... 5
Second ward..... 11
Third ward..... 6

It is recommended that the ward caucuses be held on Friday evening, March 14, at 7:30 at the usual voting places and that each caucus nominate a candidate for councilman for its representative ward.
A. S. BALDWIN, Chron.
H. S. RIDGELY, Secy.

Garden Tools.

We have:—

Spades,
Shovels,
Hoes,
Rakes.

All kinds and prices.

Wilcox Department Store.

BETWEEN THE RIVERS.

J. M. Dwyer has been at the county seat on business the most of the time for the past week.

The Hershey merchants are receiving a good trade from ranchmen in the hills both north and south.

The prospects at the present time are that help in this locality will be like "hen's teeth" the coming season unless it is shipped in from some other point.

A. Coolidge of the north side is at this time stopping with his daughter, Mrs. Hattie Calhoun, and children at Nichols, who is the wife of the late R. W. Calhoun.

We understand that Dallas Willis of Belvidere will assist L. E. Jones in his farm work the coming year. He is Mrs. Jones' brother.

J. W. Liles is still operating his corn sheller in the valley. He will shell on the Hershey and Dillon ranches the coming week.

The old irrigation canal is being put in shape at this time to carry water when needed.

Farmers are all busy in their fields at different kinds of work at the present time.

Mr. and Mrs. Wingate of Wood River attended the funeral of R. W. Calhoun. The lady is his sister.

G. A. Staples and crew are baling hay over on the south side at this time for parties who will store it for a time at least.

The Paxton, Sutherland, Nichols and North Platte section crews were distributing ties along the line between the former and latter places from the work train on Wednesday last.

The night operator at Hershey, who was promoted to day operator at Sutherland, did not hold out long there and was returned to his former position at Hershey.

Miss Gertrude Smith of Hershey has been the guest of county seat friends this week.

W. W. Birge of North Platte has leased his farm near the O'Fallon school house for this year to J. O. Cole.

A large concourse of sympathetic friends and neighbors from Nichols and vicinity attended the funeral of the late R. W. Calhoun of that place at North Platte on Tuesday of this week.

The amount of milk delivered at the Nichols creamery is daily increasing.

Will and Frank Loker returned to California this week. They were accompanied by their brother Logan and wife.

Nick Arie and Sidney Howard recently left for the far west to grow up with the country.

Ward Primary.

The republican primary for the First ward will be held at the hose house on Friday evening, March 14th at 7:30 for the purpose of selecting five delegates to the city convention and nominating a candidate for council.

JNO. W. ALEXANDER,
D. H. WHITE,
Committeemen.

Card of Thanks.

To the friends at Nichols and North Platte who so kindly extended assistance to me during the sickness and at the funeral of my late husband, I extend my most sincere thanks. Their kindly help will ever be remembered.
MRS. R. W. CALHOUN.

Public Notice.

Arrangements have been made to receive separator cream at the skinning station at North Platte. The price for the first half of March is 25 cents per pound for butter fat. For particulars see Frank Tuffs, our agent here. Also agent for the De Laval cream separator.
BEATRICE CREAMERY CO.

Notice to Teachers.

Since the meeting of the Lincoln County Teachers' Association conflicts with the regular teachers' examination, I will hold examination for teachers Friday and Saturday forenoon, March 14th and 15th, 1902.

OSCAR W. NEALE,
County Supt.

THE
Millers' Association
Does Not Set
Our Price
On Flour,
We Do.

Gothenburg Best Patent per sack.....	\$1.00
Snow Flake Patent per sack.....	.90
Family per sack.....	.80
Red Seal Patent per sack.....	1.00
Jewel Patent per sack.....	.90
Corn Meal 25-lb sack.....	.40
Yeast Foam 2 pkgs.....	.05
On Time Yeast 2 pkgs.....	.05
Cox's Gelatine 13c, 2 pkgs.....	.25
Seeded Raisins per lb.....	.10
Evaporated Raspberries per lb.....	.30
Sago per lb.....	.07
Tapioca per lb.....	.07
Kingsfords Silver Gloss Starch per pkg.....	.08
Kingsfords Corn Starch.....	.08
Strawberry Beets 3-lb can.....	.15
Anderson's Jams per can.....	.10
Oil Sardines per can.....	.05
Mustard Sardines per can.....	.05
Eagle Condensed Milk 18c 2 cans.....	.35
Ammonia per bottle.....	.09
English Walnuts, No. 1 Soft Shell per lb.....	.15
Kerosene Oil per gal.....	.15
Vinegar per gal.....	.20
White Wine Vinegar.....	.25
Walter Baker's Cocoa 1/2 lb can.....	.25
Walter Baker's Chocolate 18c, 2 pkgs.....	.35
Swifts Extract of Beef 2-oz.....	.35
Rex Extract of Beef 2-oz.....	.35
KCBaking Powder 10-oz can.....	.08
KCBaking Powder 25-oz can.....	.20
KCBaking Powder 50-oz can.....	.35
KCBaking Powder 80-oz can.....	.55
Shillings Best Baking Powder 1-lb can.....	.35
Gilt Edge Shoe Dressing per bottle.....	.20
16-oz Eddy's Liquid Blue.....	.15
5c Paddle Bluing.....	.04
10c Paddle Bluing.....	.07
Full Cream Cheese per lb.....	.15
Mica Axle Grease 8c, 2 boxes.....	.15
Sunflower Axle Grease per doz.....	.40
A B C Soda Crackers 22-lb boxes per lb.....	6 1/4
Oyster Crackers 22-lb boxes per lb.....	6 1/4
Family White Fish per pail.....	.70

Store open evenings until eight o'clock.

Wilcox Department Store.

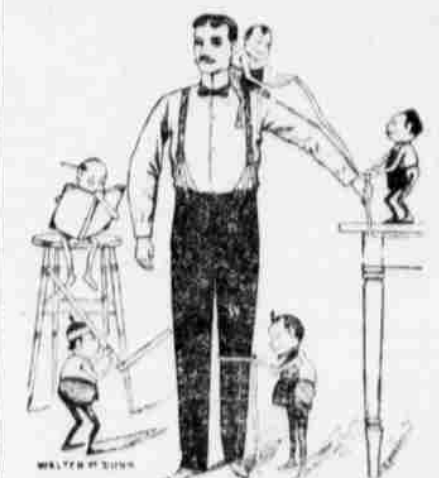

SIZE HIM UP

after we have fitted a man to a new spring suit or overcoat and you will find neither fleck or flaw on style, fit, finish or fabric. Our styles are all the swellest and most correct, our fabrics are novel and exclusive, out fit perfect, and the style of our clothing exquisite. When we fit you to a suit it is above reproach. Time now for your Easter suit. Cleaning and repairing a specialty.

F. J. BROEKER.