The Semi-Weekly Tribune

TUESDAY, JUNE 25, 1901.

IRA L BARE, EDITOR AND PROPRIETOR

SUBSCRIPTION RATES.

One Year, cash in advance,.....$1.25
Six Months, cash in advance.....75 Cents

Entered at the North Platte (Nebraska) postoffice as second-class matter.

THE First Methodist church of Omaha has adopted a rule that requires all women to remove their hats after entering the pews. This is a sensible move, but will undoubtedly prove unpopular to the women during the seasons for the exploitation of new head gear.

THE only ray of hope the mongrel political party in Lincoln county has of success in the coming fall campaign is to create discord in the republican ranks and secure if possible a factional fight. This they are now attempting to do, but they will signally fail.

A FLOOD which swept over the Pocohontas coal fields of West Virginia Sunday resulted in the drowning of several hundred people and the loss of property valued at two million dollars. The flood was due to cloud bursts in the mountains and the rushing waters flooded the basin between the hills before many of the people could seek a place of safety. The town of Keystone, with a population of 2,000 was practically washed away.

AN Omaha man claims to have a roller-bearing invention propelled by electric current that will speed a train from Omaha to Chicago in five hours time, and at one-tenth the cost under present conditions. This invention has been experimented with on street railways and is said to have proven a wonderful piece of mechanism. Guy Barton and other Omaha men are interested in the invention and it is said that a line to Chicago is among the probabilities.

LUCIEN STEBBINS announces that he has retired from politics and like his friend Bryan is a private citizen. Mr. Stebbins is one of the fathers of populism, but that party having been absorbed by mongrel democracy, he found himself a statesmen without a party. Forty years of close association with politics has taught Mr. Stebbins a good many things, one of which is that his professed political friends were greater cut-throats than his political enemies.

THE fearful cyclone which turned the Keya Paha valley in the northern part of this state, from a happy and prosperous farming community to a region of desolation and mourning and resulting in the death of eight persons, and injuries to double that number, is renewed evidence that Nebraska is not outside the cyclone belt. There is no way to escape these death dealing storms except by refuge in a hillside cave and these are seldom available. The funnel shaped clouds may be seen advancing but they come so swiftly that people cannot get out of their path.

Bob Taylor, the Nebraska sheep king, will feed fifty thousand head of sheep at Grand Island this fall and winter if the crops in Hall county turn out all right.

Plow Shoes

Men's Plow Moccasins, easy and comfortable, per pair. $1.00
Men's Oil Grain Plow Shoes Single Sole all Solid Leather, per pair..... 1.25
Men's Oil Grain Plow Shoes, ½-Double Sole all Solid Leather, per pair..... 1.25
Men's Seamless Lace Shoes all Solid Leather per pair. 1.50

Store open evenings until 8 o'clock.

Wilcox Department Store.

Additional Local.

Mrs. J. E. Boyd of Omaha is the guest of relatives in town while enroute home from a trip to California.

Mrs. C. M. Duncan, who had been in Sidney for a month selling books, returned home Saturday night.

Mrs. Harry Finley, wife of the clerk in Streitz's drug store, left this morning for a visit with relatives in Beatrice.

Congressman Neville went to Omaha Saturday to attend the funeral of his sister-in-law, Mrs. Joseph Neville.

W. N. Salisbury, who has been at Mt. Pleasant, Ia., for a couple of weeks taking treatment for cancer, writes that he is well pleased with the treatment and is improving.

No old style goods at full prices at Doolittle's. Everything fresh and up to date. If anything gets out of date we reduce the price and let it go.

Frank Seyferth, who has been visiting relatives in town for a couple of weeks, will return to San Francisco in a few days. His brother Charlie will probably accompany him.

Don't forget that we write fire insurance for several old standard companies at lowest possible rates.

John Bratt & Co.

Miss Ethel Fenwick, who has been employed as a miliner at Creston, Iowa, will arrive home this evening. Mrs. Fenwick, who had been spending a day or two in Omaha will return with her.

Patrick Rodden died at his home in the Third ward last night at the age of seventy years. The deceased had lived in North Platte many years and leaves a wife and six or seven grown children. The funeral will be held from the Catholic church tomorrow morning at ten o'clock.

Chicago forecast for North Platte and vicinity: Generally fair tonight and Wednesday, except probably thunderstorms, and cooler Wednesday. The maximum temperature yesterday was 98, one year ago 85. The minimum temperature this morning was 74, one year ago 62.

Lock & Salisbury have ordered a five-light landau which they will use for conveying people to and from the depot and also for wedding, funeral and other purposes. The vehicle cost an even thousand dollars, and will be the finest thing on wheels in North Platte.

Mrs. E. B. Warner returned Sunday from the east. She attended the wedding of her sister at Chicago and also the marriage of N. H. McCorkle at Knoxville. The latter was quite a swell affair, and among the gitts was a check of one thousand dollars to the bride from her father.

N. H. McCorkle, who was married at Knoxville, Iowa, last Wednesday to Miss May Collins, arrived in town Sunday morning with his bride, and the couple are now at home in the Herrod house on east Third street. To Mr. and Mrs. McCorkle THE TRIBUNE extends its best wishes, and trusts Mrs. M. may find life in North Platte pleasant and congenial.

We Sell Croquet Sets

4-Ball Sets each..... .70
6-Ball Sets each..... .85
8-Ball Sets each.....$1.00
4-Ball Professional, 9-in. Mallet Heads, 28-in. Handles, full Varnished and Striped Balls, Handles and Stakes, Enameled Arches per set. 1.50
8-Ball Set same as above.... 2.25
4-Ball Professional 10-in. Mallet Heads, Hand Turned, Neatly Painted, Finely Striped; Short Beaded Maple Handles, selected and Polished; Fine Striped Balls, Large Bended Stakes Heavy Enameled Arches 2.60

Wilcox Department Store.

Wm. Gaunt,

Blacksmith and Wagonmaker.

Horse Shoeing a Specialty. Horse Shoeing $4 per Team. Also reductions in the price of all other work. Work guaranteed or money refunded. Give us a call. Locust street south of Yost's harness store.

An Italian, was found dead in a pool of water near Willow station one morning last week. The supposition is that he was overcome with heart trouble and fell when at the edge of the pool.

Do you Play Ball?

We have a full line of Base Ball Goods. . .

We Sell.....

Reache's League Ball.....$1.00
Best Louisville Slugger Bat Taped..... .85
Louisville Slugger Bat..... .70
Men's Wagon Tongue Bat.. .30
Reache's Black Enameled Wire Mask, with Neck Protector.....$2.50
Men's Amateur Bright Wire Mask..... .80
Boys' Amateur Bright Wire Mask..... .80
Also a full line of Balls and Bats for the Boys.

Wilcox Department Store.

The Touch

of elegance that stamps distinction on a gentleman's attire comes from a happy union of fine fabrics and faultless style, possible only with a tailor who is master of his art. Perfection in dress is realized in our living pictures of the current mode. Sartorial fabrics never touched so high a standard as this season, and we alone in style make the most out of them.

F. J. Broeker.

STEBBINS' STABLE.

Livery, Feed, Boarding and Sale.

NEW RIGS,

Accommodations Good.

Feed per team to hay, 35 cents a night; noon feed 15 cents.

L. C. Stebbins,

'Phone 101.
North Platte, - Nebraska.

You Will

GET YOUR Money's Worth when you have your shoes fixed At NEWMAN'S,

The Cobbler. Everybody knows he can fix them.

Corner of Sixth and Locust Streets.

A Stitch in Time Saves Nine

Is a trite old saying, and is particularly true when applied to Shoes. Our business is to mend Shoes, and people give us the credit of knowing our business from a to z. If your Shoes need mending, bring them here.

George Tekulve.

YELLOW FRONT SHOE STORE.

HUMPHREYS'

No. 1 Cures Fever.
No. 2 " Worms.
No. 3 " Infants' Diseases
No. 4 " Diarrhea.
No. 8 " Neuralgia.
No. 9 Cures Headache.
No. 10 " Dyspepsia.
No. 11 " Delayed Periods
No. 12 " Leuchorrea.
No. 14 " Skin Diseases.
No. 15 Cures Rheumatism.
No. 16 " Malaria.
No. 20 " Whooping Cough
No. 27 " Kidney Diseases.
No. 30 " Urinary Diseases
No. 77 " Colds and Grip.

Sold by Druggists, or sent prepaid on receipt of price, 25c., or 5 for $1.

DR. HUMPHREYS' HOMEOPATHIC MANUAL OF DISEASES MAILED FREE.

Humphreys' Med. Co., 111 William St., N. Y.

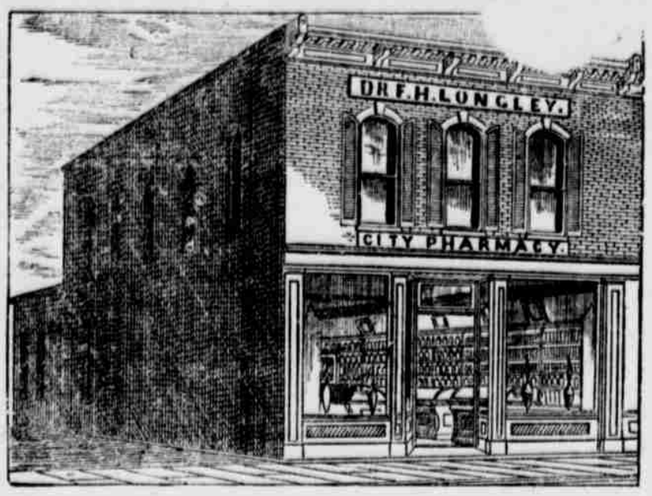

Drugs, Paints, Varnishes,

OILS, ALABASTINE, PAINT BRUSHES, TOILET SOAPS,

Perfumes, Liquors and Cigars.

CITY PHARMACY, NORTH PLATTE, NEB.

BY DR. F. H. LONGLEY.

Davis, the Hardware Man.

We sell Masury's Paint, if your house looks like a fright,
Paint it, or how will it look by the NEW ELECTRIC LIGHT?

To keep hot or cold, purchase a Refrigerator, Range or Gasoline Stove,
Of the Hardware Man whom nobody owes.

If you like sport we have Guns, Fish Hook and Lines,
Bicycles and Hammocks to help you kill time.

Bring in your repair work and old gasoline stoves,
They will promptly be repaired where nobody owes.

For Rakes, Hoes and Shovels, Nozzles, Sprinklers, Hose,
Go to the Hardware Man whom nobody owes.

Of Knives, Razors and Scissors, we still have a few,
Can give you a sole or heel for yonr shoe.

Our Pots, Pans and Kettles and Aluminum Ware,
Will open your eyes and cause you to stare.

Wire Netting for Poultry, Screen Wire for flies,
And for a plumber we have captured a genuine prize.

THE BEST Five Cent Cigar IN TOWN
AT SCHMALZRIED'S.

ASK ANY PAINTER ABOUT

HEATH & MILLIGAN PAINTS

The North Platte Pharmacy,
Exclusive Agents.

Free Sample Shade Cards.

When You Buy Paint Buy Good Paint....

And that means SHERWIN & WILLIAMS' PAINT. We have been handling this make for many years and have found that it gives excellent satisfaction in every instance. It may cost a trifle more per gallon than inferior paints, but it's cheapest in the end. It sticks and holds its color longer than other paint.

We can furnish you any color or quantity.

A. F. Streitz, Druggist.

North Platte Flour

Manufactured by North Platte Roller Mills

Used by economical housewifes in fifty towns in Nebraska and Wyoming and pronounced the equal of any flour manufactured in Nebraska.

A Trial Sack will Convince you of its Merit

North Platte Roller Mills

C. P. IDDINGS

LEGAL NOTICES.

NOTICE FOR PUBLICATION.
Land Office at North Platte, Neb., May 18, 1901.

Notice is hereby given that the following-named settler has filed notice of his intention to make final proof in support of his claim, and that said proof will be made before Register and Receiver at North Platte, Neb., on July 6th, 1901, viz:

JOHN H. JENKINS,

who made homestead entry No. 17731 for the northeast quarter of section 28, township 15 north, range 39 west.

He names the following witnesses to prove his continuous residence upon and cultivation of said land, viz: Fred Malone, Enoch Cummings, W. K. Coville and E. Dickey, all of North Platte, Neb.

m21-6 GEO. E. FRENCH, Register.

NOTICE FOR PUBLICATION.
Land Office at North Platte, Neb., May 16, 1901.

Notice is hereby given that the following named settler has filed notice of his intention to make final proof in support of his claim, and hat said proof will be made before register and receiver at North Platte, Neb., on June 28th, 1901. viz: GUY PITT, who made homestead entry No. 17,490, for the northeast quarter of southeast quarter, southeast quarter of northeast quarter, and lots 1 and 2, section 4, town 14 north, range 27, west: He names the following witnesses to prove his continuous residence upon and cultivation of said land, viz: Albert Abel, Dolphyn Meyers, Harvey Mann and Tilden Meyers, all of Willard, Neb.

m176 GEORGE E. FRENCH, Register.

NOTICE FOR PUBLICATION.
Land Office at North Platte, Neb., June 3, 1901.

Notice is hereby given that the following-named settler has filed notice of his intention to make final proof in support of his claim, and that said proof will be made before register and receiver at North Platte, Neb., on July 15, 1901, viz:

THEODORE SMITH,

who made homestead entry No. 17,529, for the southwest quarter of section 26, town 10 north, range 32 west.

He names the following witnesses to prove his continuous residence upon and cultivation of said land, viz: Lee Smith, Dickens, Neb.; Walter Gartrell, Gilbert Smith and Arthur Gartrell, of Somerset, Neb.

j46 GEORGE E. FRENCH, Register.

NOTICE FOR PUBLICATION.
Land Office at North Platte, Neb., June 3, 1901.

Notice is hereby given that the following-named settler has filed notice of his intention to make final proof in support of his claim, and that said proof will be made before register and receiver at North Platte, Neb., on July 15, 1901, viz:

LEE SMITH,

who made timber culture entry No. 13,701, for the northeast quarter of section 32, town 10 north, range 31 west.

He names the following witnesses to prove his continuous residence upon and cultivation of said land, viz: Theodore Smith, of Dickens, Neb.; Walter Gartrell, Gilbert Smith and Arthur Gartrell, of Somerset, Neb.

j46 GEORGE E. FRENCH, Register.

NOTICE FOR PUBLICATION.
Land office at North Platte, Neb. June 3, 1901.

Notice is hereby given that the following-named settler has filed notice of his intention to make final proof in support of his claim, and that said proof will be made before register and receiver at North Platte, Neb., on July 15th, 1901, viz:

LEE SMITH,

who made homestead entry No. 17,528, for the northwest quarter of section 26, town 10 north, range 32 west.

He names the following witnesses to prove his continuous residence upon and cultivation of said land, viz: Theodore Smith, of Dickens, Neb.; Walter Gartrell, Gilbert Smith and Arthur Gartrell, of Somerset, Neb.

j46 GEORGE E. FRENCH, Register.

LEGAL NOTICE.

To Mrs. Almeda Crum, formerly Mrs. Almeda Leonard. —— Crum, husband of Mrs. Almeda Crum, first and true name unknown, Katie Leonard, George Leonard Clark Leonard, and Mabel Leonard, minor children and heirs at law of Albert G. Leonard, deceased.

You and each of you will take notice that on the 6th day of June 1901, Charles E. Gibson filed his petition in the district court of Lincoln county, Nebraska, the object and prayer of which is to foreclose a certain mortagage, executed by William H. Minney on the southeast quarter of section twenty-nine (29), township ten (10), range thirty-two (32) Lincoln county, Nebraska, to secure the payment of a promissory note for the sum of $500, and interest at the rate of ten per cent per annum from the first day of April, 1894, and upon which is now due the sum of $858. Plaintiff prays that said mortgage may be foreclosed and said premises be sold to satisfy the amount due on said note and mortgage.

You are required to answer said petition on or before Monday, July 29th, 1901.

CHARLES E. GIBSON, Plaintiff.
By C. A. Robinson, his Atty.

Know all men by these present:

That we, W. H. Plumer, E. D. Murphy, G. L. Swancutt, R. C. Burke, W. S. Cowgill, William Dolan, J. H. Giffin and C. H. Kuhns, of Lincoln county, state of Nebraska, have on the 1st day of May, 1901, associated themselves together for the purpose of forming a corporation under the laws of the state of Nebraska, and for that purpose have adopted the following Articles of Incorporation:

ARTICLE I. The name of this corporation is the Maxwell and Brady Telephone Company.

ART. II. The principal place of business of this corporation is and shall be Brady Island, Lincoln county, Nebraska.

ART. III. The general nature of the business to be conducted by said corporation, is and shall be the construction and operating telephone lines, the renting of telephones to subscribers at a monthly rental, the acquiring and owning the necessary real estate, the erecting and maintenance of necessary buildings for company offices, switchboards, and telephone exchange, and to perform such acts as are necessary to conduct a complete telephone system.

ART. IV. The amount of the capital stock of said corporation shall be $2,000 divided into 200 shares of the par value of $10 each. Said stock shall be non-assessable.

ART. 5. The date of the commencement of this corporation is and shall be the 1st day of May, 1901, and shall continue 50 years unless dissolved by mutual consent or act of law.

ART. VI. The corporation shall have the power to sue and be sued, to grant and receive grants, to do all acts which it may do at all, in its corporate name. To have a common seal which it can make, alter or destroy at its pleasure. To buy and sell real estate and other property, and transmit the same in succession.

ART. VII. The business of this corporation shall be conducted by a board of five directors. These officers as well as the president, secretary and treasurer, shall be elected by the stockholders at the annual meeting and shall serve for the term of one year, or until their successors are elected and qualified.

ART. VIII. This corporation shall not subject itself to an indebtedness to succeed in amount one-fourth of the paid up capital stock.

ART. IX. The capital stock of this corporation may be increased at any time by a vote of the stockholders representing a majority of shares of paid up stock.

ART. X. This corporation has the power to make by-laws or rules to govern itself, which by-laws shall not conflict with these Articles of Incorporation. These articles may be amended or changed by a majority vote of the paid up stock.

Signed:

W. H. PLUMER, E. D. MURPHY,
G. R. SWANCUTT, C. H. KUHNS,
W. S. COWGILL, WILLIAM DOLAN,
J. H. GIFFIN, R. C. BURKE,

State of Nebraska, Lincoln county, ss.

On this 10th day of June, 1901, personally appeared before me, Joseph J. O'Rourke, a notary public in for the state and county aforesaid, the above-named W. H. Plumer, E. D. Murphy, G. L. Swancutt, R. C. Burke, W. S. Cowgill, William Dolan, J. H. Giffin and C. H. Kuhns, to me personally known to be the identical persons whose names are affixed to the above instrument, and severally acknowledged the executive of the same to be their voluntary act and deed for the purpose therein expressed.

In witness whereof, I hereunto subscribed my name and affixed my official seal at Brady Island, Nebraska, on the date last above written.

[Seal] JOSEPH J. O'ROURKE, Notary Public.
My commission expires Dec. 19, 1905. 25-

FOR SALE.

FARM WAGONS,
SPRING WAGONS
TOP BUGGIES,

And all kinds of

Farm Machinery.

Standard Goods at Reasonable Prices.

LOCK & SALISBURY
NORTH PLATTE.