

PERU NORMAL NOTES

(Paul W. Thomas, Correspondent)
Dean E. L. Rouse was in Harvard last week and made an address at the city teachers' institute Friday. The first football game of the season was played Friday with Wesleyan University at University Place. For the first time in many years Wesleyan did not carry off the honors. The game resulted in a 0 to 0 score, and Peru is justly proud of the way in which our men played the game. Spacht has been limping around in a cast of Denver Mud since the game.

The Dramatic Club is trying a new plan by which to determine who shall be admitted to membership. Heretofore applicants were accepted or rejected by a vote of the society without any reference to their dramatic ability. This year each applicant was required to appear in a short sketch before a committee from the club, and the new members were chosen from those who showed ability in this line of work. The club membership is limited to sixty. There were only thirty-five vacancies to fill, and more than sixty people made application.

At the convocation period last Wednesday we were privileged to enjoy a delightful piano recital by Miss Kita Thomas, head of the pianoforte department. Miss Thomas returned this summer from her second year of graduate work in University of Chicago School of Music. During her stay in Chicago she won special recognition as an accompanist, having played studio accompaniments thruout the year for noted singers. She has also had a varied experience in concert work and is well known in eastern Nebraska as one of the best pianists in the state.

Each year several members of the Peru faculty are found in our largest colleges and universities studying along their special lines. Those who are absent this year are Dean Mattie C. Ellis, who is doing graduate work in history in the University of Wisconsin; Prof. F. C. Jean, head of the department of biology, who is working toward his Master's Degree in the University of Nebraska; Mary V. Dick, who will do graduate work in some economics at Columbia University, and Mera McClellan, art critic,

who is doing graduate work in an art school in Kansas City. Prof. Brown was called to Papillion Thursday to organize a study center. A large number of study centers have already been established in this part of the state. Instructors from Peru go to these communities and conduct classes for the benefit of those who cannot attend the Normal.

**FEEL LIKE GIVING UP?
Many Alliance People on the Verge of Collapse**

A bad back makes you miserable all the time—
Lame every morning; sore all day. It hurts to stoop—it hurts to straighten.

What with headache, dizzy spells, urinary weakness,
No wonder people are discouraged who do not know the kidneys may be the cause of it all.

Give the weakened kidneys needful help.
Use a tested and proven kidney remedy.

None endorsed like Doan's Kidney Pills.
G. H. Williams, stationary fireman, 421 Yellowstone ave., Alliance, says: "My back was lame and ached steadily. Heavy work would about use me up. Doan's Kidney Pills relieved me, so I endorse them as a first-class medicine."

Price 50c, at all dealers. Don't simply ask for a kidney remedy—get Doan's Kidney Pills—the same that Mr. Williams had. Foster-Milburn Co., Props., Buffalo, N. Y.

SCOTTSBLUFF STILL HOPEFUL

The Scottsbluff high school football team went to Alliance last Friday morning and were badly licked to the score of 45 to 0. This does not look like a very good showing for our team, but when it is known that the captain of the team was knocked out in the first of the game and was unable to direct the game, and that several players were hurt in the first half and gave place to substitutes, who had never played in the positions before, it was not a bad game after all. The first half of the game was well played and nearly all the scoring was done in the second half, after the captain and principal play-

ers had been disabled by rough playing during the first half. The return game will be played here on Thanksgiving day and a different showing will be made.—Scottsbluff Republican.

How Catarrh is Contracted

Mothers are sometimes so thoughtless as to neglect the colds which their children contract. The inflammation of the mucus membrane, at first acute, becomes chronic and the child has chronic catarrh, a disease that is seldom cured and that may prove a life's burden. Many persons who have this loathsome disease will remember having had frequent colds at the time it was contracted. A little forethought, a bottle of Chamberlain's Cough Remedy judiciously used, and all this trouble might have been avoided. Obtainable everywhere.

Adv.—Oct

TREASURER'S REPORT

Report of acting treasurer of Alliance City Mission for month ending September 30, 1916:

INCOME	
On hand Sept. 1	\$17.33
Business men per C. E. McFall	9.50
Presbyterian Auxiliary	2.00
United Presbyterian Aid	3.25
M. E. Aid	6.00
Mrs. Coleman	.50
Mrs. Hobbs	.50
C. E. McFall	.50
City of Alliance	125.00
Offering at Mission	.60
Exchange	5.35
Total	\$170.53

EXPENSE	
Lights	1.35
Telephone	1.50
Rent	40.00
Oilcloth and tacks	1.28
Labor on partitions	9.95
Balance	116.45
Total	\$170.53

For a Muddy Complexion

Take Chamberlain's Tablets and adopt a diet of vegetables and cereals. Take outdoor exercise daily and your complexion will be greatly improved within a few months. Try it. Obtainable everywhere.

Adv.—Oct

SAGE AND SULPHUR DARKENS GRAY HAIR

It's Grandmother's Recipe to Restore Color, Gloss and Attractiveness.

Almost everyone knows that Sage Tea and Sulphur, properly compounded, brings back the natural color and lustre to the hair when faded, streaked or gray. Years ago the only way to get this mixture was to make it at home, which is messy and troublesome. Nowadays, by asking at any drug store for "Wyeth's Sage and Sulphur Compound," you will get a large bottle of this famous old recipe, improved by the addition of other ingredients, for about 50 cents.

Don't stay gray! Try it! No one can possibly tell that you darkened your hair, as it does it so naturally and evenly. You dampen a sponge or soft brush with it and draw this through your hair, taking one small strand at a time; by morning the gray hair disappears, and after another application or two, your hair becomes beautifully dark, glossy and attractive.

Wyeth's Sage and Sulphur Compound is a delightful toilet requisite for those who desire dark hair and a youthful appearance. It is not intended for the cure, mitigation or prevention of disease.

The Ashbridge bill recently enacted by congress increases the pension of soldiers' widows from \$12 to \$20 per month. Only widows 70 years of age or more, are entitled to this increase of pension. There are quite a large number of soldiers' widows in Alliance and many inquiries have been made regarding the provisions of the new law. Those who have reached the age mentioned will be permitted to draw \$20 per month instead of the \$12 which they have been getting and as fast as the widows under 70 reach that age, they will come under the provisions of the act automatically.

Office supplies at The Herald office—Phone 340.

Nebraska Tent & Awning Company



Tents and All Kinds of Canvas Goods for Ranchmen, Hunters, Automobile Owners and everybody else. Send for Illustrated Catalog and Price List. Write us for estimate on anything special you may want made. If it's anything made from canvas, we can furnish it at a reasonable price.

GUARANTEE: All of our Goods are Guaranteed Absolutely Full Weight

1204 Farnam Street, Omaha, Nebraska

Everybody goes to see Rentfrow at the

200	13th
Rooms	and
With	Douglas
Running	Streets,
Water	Omaha



MILLARD HOTEL

Especially the Stockmen

Under New Management L. RENTFROW, Prop.

NEBRASKA PROSPERITY LEAGUE

A Statewide, Nonpartisan Organization of Tax-payers

VICE-PRESIDENTS

- WESLEY P. ADKINS SOUTH OMAHA
- JOHN ALBERTSON MERCHANT, PENDER
- DR. C. C. ALLISON SURGEON
- GEORGE ANTIL INVESTMENTS, BLAIR
- I. M. BAIRD HARTINGTON
- J. L. BAKER MANUFACTURER
- J. W. BENDER FARMER, HUMPHREY
- ALFRED BRATT INVESTMENTS, GENOA
- CHAS. H. BROWN REAL ESTATE INVESTMENTS
- W. J. BURGESS INVESTMENTS
- HARRY V. BUNKLEY PRINTER
- W. M. BUSHMAN STORAGE
- ALBERT CAHN MANUFACTURER
- LOUIS E. DEETS STOCKMAN, KEARNEY
- E. M. FAIRFIELD REAL ESTATE INVESTMENTS
- JOHN N. FRENZER REAL ESTATE INVESTMENTS
- DR. R. GILMORE PHYSICIAN AND SURGEON
- T. V. GOLDEN CAPITALIST, O'NEILL
- FERDINAND HAARMANN MANUFACTURER
- J. J. HANIGHER CONTRACTOR
- FRED D. HUNKER ATTORNEY, WEST POINT
- FRANK B. JOHNSON OMAHA PRINTING CO.
- C. J. KARBACH INVESTMENTS
- HON. J. T. KEELEY VALENTINE
- P. J. KELLY MERCHANT, NIobrARA
- FRANK B. KENNARD CAPITALIST
- JACOB KLEIN MERCHANT, BEATRICE
- BUD LATTA RANCH OWNER, TEKAMAH
- E. M. F. LEPLAND CAPITALIST
- G. W. MEGEATH COAL OPERATOR
- JOHN A. MOHRACHER INVESTMENTS, WYOMING
- SOPHUS F. NEBLE PUBLISHER
- FRANK A. NIMS RETIRED FARMER, FALLS CITY
- J. J. NOVAK BANNER, WILBER
- J. J. O'CONNOR ATTORNEY
- GEORGE FARR MERCHANT, NEBRASKA CITY
- HON. WATSON L. PURDY LAND OWNER, MADISON
- THEODORE REIMERS STOCKMAN, FULLERTON
- CARL RHODE RETIRED FARMER, COLUMBUS
- JOHN G. ROSICKY PUBLISHER
- J. C. ROTH INVESTOR, FREMONT
- JOHN SCHINDLER STANTON
- W. H. SCHMOLLER JOBBER
- THEODORE H. SERK STOCKMAN, NELSON
- G. E. SHUKERT MANUFACTURER
- HARRY E. SIMAN WINSBORO
- PAUL F. SKINNER MANUFACTURER
- A. F. SMITH JOBBER
- H. A. SPIESBERGER WHOLESALE
- HON. P. F. STAFFORD NORFOLK
- WILLIAM STORK INVESTMENTS, ARLINGTON
- ROBERT C. STREHLER CONTRACTOR
- GEORGE B. TYLER INVESTMENTS, HASTINGS
- A. J. VIERLING PRES. PAXTON & VIERLING IRON WORKS
- THEODORE WIDAMAN STOCK BUYER, AURORA
- C. B. WILLEY ATTORNEY, RANDOLPH
- B. N. WOLBACH MERCHANT, GRAND ISLAND
- R. M. WOLCOTT MERCHANT, CENTRAL CITY
- HON. OTTO ZUELOW MAYOR, SCHUYLER

Prohibition and Lower Land Values

The U. S. Government has gathered reliable figures as to the value per acre of Farm Land in every state in the Union.

The Government takes the value of all the lands in a state, the high-priced land and the low-priced land, and then strikes an average.

On Page 36 of the "Monthly Crop Report" for April, 1916, published by authority of the Secretary of Agriculture, is found a comparison of the average value per acre of land with improvements, as follows:

NEBRASKA—Average value per acre, \$76
KANSAS—Average value per acre, \$58

The U. S. Government states officially that the average value per acre of land with improvements is \$18.00 per acre less in Kansas than in Nebraska. On a quarter section this amounts to \$2,880.00.

The soil of Kansas in every way is equal to that of Nebraska. Climatic conditions are the same.

THEN WHY THIS DIFFERENCE IN FAVOR OF NEBRASKA? THE ANSWER IS SIMPLY THIS: PROHIBITION!

PROHIBITION LOWERS LAND VALUES AND INCREASES TAXES.

The Nebraska Prosperity League
OPPOSED TO STATE PROHIBITION. IN FAVOR OF LOCAL OPTION, HIGH LICENSE

President, L. F. CROFOOT Treasurer, W. J. COAD Secretary, J. B. HAYNES
Send for our literature. OMAHA, NEBRASKA

100 PER CENT STENOGRAPHERS GET \$100 A MONTH

Snell Shorthand is a marvelous system, just as simple as A B C, rapid as speech and just as readable and exact as ordinary longhand. Any intelligent person CAN learn to write and take dictation readily in ONE WEEK; speedy pupils qualify for easy office positions in SIX WEEKS, other systems require 5 and 6 months for this same result. In four months you can qualify for a Government position, no extra cost if it takes you longer.

Individual instruction day and night, or by mail: shorthand, typewriting, bookkeeping, arithmetic, letter writing, dictaphone. Send for full information?

CIVIL SERVICE SCHOOL, Kittredge Bldg., Denver

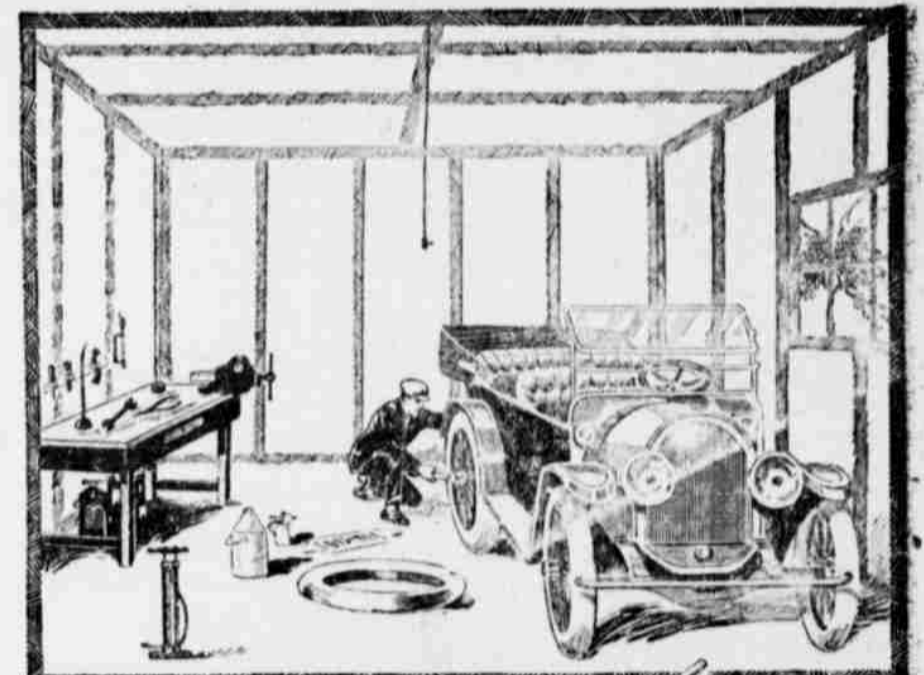

A Snug, Inexpensive Garage

Make your garage as comfortable to work in as your home. Line the garage walls with Cornell-Wood-Board.

Cornell-Wood-Board

For Walls, Ceilings and Partitions

If you like to "carpenter" put it up yourself. Applied right to the studding, Cornell-Wood-Board is guaranteed not to warp, buckle, chip, crack or fall. It costs but a CENTS PER SQUARE FOOT in full box-board cases.

Cornell-Wood-Board is manufactured by the Cornell Wood Products Co. (C. O. Eristle, President), Chicago, and is sold by the dealers listed here. ASK YOUR DEALER FOR FREE PLANS.

S. A. FOSTER LUMBER CO.

Alliance, Nebraska

DYE & OWENS Transfer Line

HOUSEHOLD GOODS moved promptly, and Transfer Work solicited.

Dray Phone 54 Residence phone 636 and Blue 574