# GREETINGS

## To Our
# Western Friends

W. B. TAGG

## TAGG BROS. & MOORHEAD

## Live Stock Commission AGENTS

A. W. TAGG

**OUR SERVICE**

High Sales
Correct Weighing
Up-to-date Information
Prompt Remittances
Loans to Responsible Parties

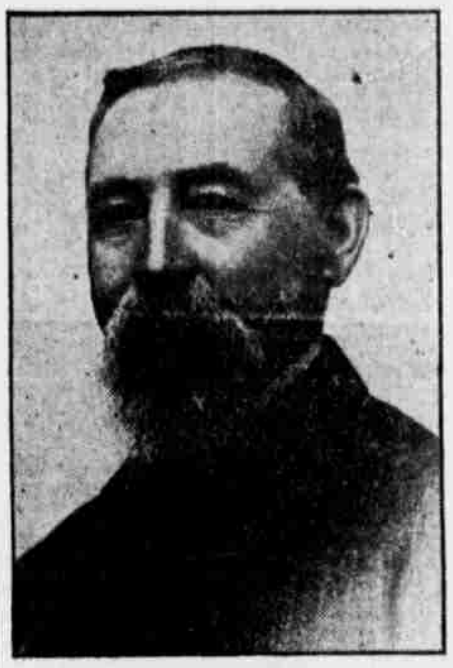

G. P. MOORHEAD

**OUR FACILTIES**

Expert Salesmen
Competent Yardmen
Splendid Yard Locations
Our Own "Market Comments"
Experienced Office Force
Financial Strength

WE POINT WITH PRIDE TO OUR SPLENDID RECORD OF

## 20 YEARS GOOD SERVICE

FOR OUR FRIENDS AND NEIGHBORS

**Union Stock Yards -:- Omaha, Nebraska**