

AT THE CHURCHES

BAPTIST CHURCH

10:00 a. m. Sunday school.
11:00 a. m. Preaching. Subject, "Faith in God."
2:30 p. m. Junior B. Y. P. U.
7:00 p. m. B. Y. P. U. meeting.
8:00 p. m. Union lawn service at First Presbyterian church. Rev. Seel will preach. Subject "Peace and the Sword."
Choir practice, Thursday, 8 p. m. Cordial invitation to all.

Frank C. Barrett, Pastor
Phone 781

CHRISTIAN CHURCH

Ninth St. and Box Butte Ave.
10:00 a. m. Bible school. You and your children are invited to this Bible school hour.
11:00 a. m. The pastor will preach on the subject, "Happiness."
3:00 p. m. Junior C. E.
7:00 p. m. C. E. meeting. Every member is requested to be present.
8:00 p. m. Union meeting of the Baptist, United Presbyterian, Christian and First Presbyterian churches at the First Presbyterian church.

We will be glad to see you at any of these services.
Prayer meeting on Wednesday evening at 7:45. We are studying the book of Acts. Our next lesson is chapter 8. Choir practice at 8:30, immediately after prayer meeting.
Everybody is cordially invited to all services.

H. J. Young, Minister
Phone 844

CHRISTIAN SCIENCE

Christian Science services will be held in Wood's hall, over Duncan's grocery store every Sunday at 11 a. m. Sunday school at 10 a. m.

IMMANUEL GERMAN EVANGELICAL LUTHERAN CHURCH

There will be no services at this church until Aug. 30, as Rev. Lang leaves with his family to visit his parents and also to attend conference at Hooper, Nebr. They also expect to visit friends at Lincoln and Omaha while away.

Corner Yellowstone Ave. and 7th St.
Titus Lang, Pastor, 722 Missouri Ave.
Phone Black 605

METHODIST EPISCOPAL CHURCH

Corner Niobrara and 4th Street
10:00 a. m. Sunday school, graded Bible classes.
11:00 a. m. Public worship.
7:00 p. m. Epworth League.
8:00 p. m. Public worship.
Tuesday evening choir practice, Sunday afternoon rehearsal.
Wednesday evening at 8:00 prayer meeting and Bible study and social hour.

The doors of this church are open to all people at all services. A cordial and home welcome extended to all to worship with us, if you have no other church home in the city. Strangers will be made welcome.

Olin S. Baker, Pastor
Phone 90.

UNITED PRESBYTERIAN CHURCH

Cor. Laramie Ave. and 5th St.
10:00 a. m. Sunday school.
11:00 a. m. Preaching.
7:00 p. m. Young People's prayer meeting.
8:00 p. m. Will meet with First Presbyterian and Baptist churches in union meeting at First Presbyterian church. Rev. Seel will preach. Subject, "Peace and the Sword."
Prayer meeting at 8:00 p. m. on Wednesday evening.
Choir practice at 8:00 p. m. Friday evening.
A welcome to all.

Rev. W. L. Torrence, Pastor
Phone 92

FIRST PRESBYTERIAN CHURCH

Cor. Box Butte Ave. and Sixth St.
10:00 a. m. Sunday school.
11:00 a. m. Preaching service. Subject, "The Price We Pay."
7:00 p. m. Christian Endeavor.
8:00 p. m. Union meeting of the Baptist, United Presbyterian and Baptist, United Presbyterian, Christian and First Presbyterian churches at First Pres. church. Rev. Seel will preach, subject, "Peace and the Sword."
Rev. W. M. Seel, Pastor

GERMAN CONGREGATIONAL CHURCH

Corner Sweetwater and Third Street
9:30 a. m. Sunday School.
10:30 a. m. Preaching service.
7:30 p. m. Preaching service.
Every German cordially invited.
Rev. F. Gaferta, Pastor

LEGAL ADVERTISING

Notice of Incorporation of Alfalfa Land and Live Stock Company

The name of this corporation shall be Alfalfa Land and Live Stock Company.

The principal place of transacting its business shall be upon Section one (1), township twenty-seven (27), North, range forty-nine (49), West, 6th Principal Meridian, in Box Butte County, Nebraska.

The general nature of the business to be transacted shall be the buying, selling and exchanging of real estate, the buying, selling, exchanging and breeding of live stock, the buying, selling and exchanging of farm machinery, traction engines

and automobiles, the buying, selling, exchanging and manufacturing of farm and dairy products and the carrying on of a general ranch and farming business.

IV

The time of commencement of this corporation shall be the day upon which these articles are filed for record in the office of the County Clerk of Box Butte County, Nebraska, and its termination shall be twenty years from the date of its commencement unless sooner terminated by vote of three-fourths of the stock issued.

V

The amount of the authorized capital stock of this corporation shall be One Hundred and Fifty Thousand (\$150,000.00) Dollars, in shares of One Hundred (\$100.00) Dollars each. \$100,000.00 of said capital to be subscribed and paid in full at the time of the commencement of this corporation.

VI

The highest amount of indebtedness or liability to which this corporation shall at any time subject itself shall not exceed an amount equal to one-third of its authorized capital stock.

VII

The officers by which the affairs of this corporation shall be conducted shall consist of a President, a Vice-President, a Secretary, a Treasurer, and three Directors.

In witness whereof we have hereunto set our hands and seals this 29th day of July, A. D. 1914. In the presence of,

D. A. PIERCE
C. W. SPACHT.
CHARLES E. WILTSEY
WILLIAM L. CALKINS
JOHN L. WILTSEY.
36-41-480-3886

Putting on Monster Sale

One of the largest sales ever held in Box Butte county is the big closing out sale at Hemingford of the Hemingford Mercantile Company, which started today and which lasts until September 5. This is a bona fide sale and many bargains will be found here. Attention is called to the large advertisement announcing the sale elsewhere in this paper.

STATE SUPERINTENDENT



P. M. WHITEHEAD.
Gothenburg, Neb.
Democrat and People's Independent.

Fellow Citizens:
Do you realize that today, 11,000 instructors, nearly 400,000 children and youth, and a yearly expenditure for education of over \$8,000,000 summon you to choose a candidate for state superintendent?

I offer for the service of the state an educational training gained at Eureka College, Illinois, at the Peru Normal, and at the University of Nebraska. I offer twenty years experience as a teacher, including three years in rural schools, service in a Junior State Normal, and ten years as city superintendent, at Gothenburg. I am at present a member of the School Law Revision Commission.

My training in school, my experience as an educator, and the observations of twenty-three years, give me the following settled convictions:
That all the children of all the people, are entitled to an equal amount of equally good training.

That this can be secured without any loss to those who now enjoy the best advantages.

That the humblest teacher in the most remote district is entitled to equal consideration with the highest salaried educator in the state.

That absolute merit is the only proper basis for the employment and promotion of teachers.

That the offices of state and county superintendent should be taken entirely out of politics.

That the constitution should be amended, forever prohibiting the sale of another acre of our public school land.

Never before in the history of Nebraska, was there greater opportunity for real constructive service, than is offered today in the administration of the department of education.

Our institutions of learning and the great profession of education in this state must cease to suffer at the hands of factional strife and jealous quarrel. I am absolutely opposed to ruling rule of every kind and character in Nebraska school affairs, and am unqualifiedly committed to a fair and impartial consideration of the claims of every educational interest in the state, and upon this high plane, I shall administer the office, if nominated and elected.

Your most serious consideration is invited, and your support is solicited by the undersigned, who covets the honor of serving the people of Nebraska in this great office.

Very Respectfully Yours,
P. M. WHITEHEAD.



Supt Earl M. Cline
FOR STATE SUPERINTENDENT

From The Alliance Herald, March 26, 1914:

Too often the importance of a public office is measured by the amount of patronage it has to dispense. Much is being said now regarding prospective gubernatorial candidates in Nebraska, but there is not much talk about candidates for other state offices.

In the opinion of The Herald there is not a more important state office to be filled by the next election than that of state superintendent of public instruction, considered in relation to the welfare of the rising generation. The writer of this was for many years engaged in public school work, and as an editor watches with great interest the progress of the cause of education in Nebraska.

If capable men are nominated by all of the political parties, there can be no doubt of the election of a man who will fill the office efficiently. For the democratic nomination for state superintendent of public instruction, The Herald begs to submit the name of a virile schoolman who has already made his impress upon the educational system of Nebraska, but who is young enough to have yet many years of usefulness before him.

Superintendent Earl M. Cline of the Geneva city schools possesses qualifications that particularly fit him for the office of state superintendent. Altho an eastern Nebraska man, he has a warm place in the hearts of the people in the western part of the state on account of having been principal of the Sidney High school and the Alliance State Junior Normal. It is not possible to enumerate all of Mr. Cline's qualifications in one short editorial. He is a Nebraska product and a man of liberal education. He was educated in the public schools of Falls City, the Peru State Normal school, and the University of Nebraska. At the University he spent two years in the study of law, which eminently qualified him for his appointment, made by Governor Morehead, to a place on the commission to recommend a revision of the school laws of Nebraska. This commission was provided for by resolution of the legislature at its last session. It is generally expected that at the next session important legislation affecting the schools of the state will be proposed. In that event the state superintendent will have much weight in advising new school laws and amending existing statutes. We do not know of another man, available for the democratic nomination, who combines to so great a degree the qualifications of an experienced and successful educator with the learning of a practical attorney.

For the reasons above mentioned, and others that could be named, The Herald suggests the name of Supt. Earl M. Cline of Geneva for the democratic nomination for state superintendent of public instruction, and will be delighted to see the democratic press of the state give the suggestion a cordial reception.



Hon G. J. Hunt
FOR CHIEF JUSTICE SUPREME COURT

Judge Hunt is a western Nebraska man, practicing law at Bridgeport.

Mr. Hunt is one of the well known lawyers in the state, having practiced law for a number of years both in eastern and western Nebraska.

A native of Maryland, Judge Hunt came to Omaha over thirty years ago after graduating from Washington College. His first legal experience was obtained in the office of Captain Richards, who took him into partnership under the firm name of Richards & Hunt. Later, he became a member of the law firm of Congdon, Clarkson & Hunt.

About twenty years ago, he became interested and was one of the leaders in developing a large irrigation project in western Nebraska. Ten years ago, on account of his extensive interests in irrigation projects, he moved to Bridgeport where, by his efforts, the Belmont canal was made one of the successful canals of the state.

Political Cards



GOVERNOR JOHN H. MOREHEAD
Democratic Candidate for Re-election
Primaries, August 18, 1914.
Stands Squarely Upon His Record

FOR SHERIFF

I wish to announce that I am a candidate for the office of sheriff of Box Butte county, subject to the decision of the Republican voters. Primary, August 18, 1914.
DICK WATERS.

SNAVELY FOR LEUTENANT GOV.

Democratic Candidate for Lieutenant Governor, Primaries Aug. 18th

E. F. Snavely is a native of old Virginia, but has resided in Nebraska for the last sixteen years. He was educated at the Peru Normal school and the State University, and taught for three years in the public schools of Nebraska.

He is a graduate of the University of Nebraska Law school, and practiced law in Lincoln for three years.



In later years he has been engaged in business in Lincoln with a constantly widening circle of friends and business associates.

He is prominent in Lancaster county politics, having been a candidate for the Nebraska State Legislature, receiving a very heavy vote in a pronouncedly republican district. He is now president of the Lincoln Bryan Club and president of the Democratic Lunch Club.
advertisment—35-21-3877

22 Years in Schools of Kansas and Nebraska. Principal Central School, Alliance

G. M. Burns

Candidate for Republican Nomination to office of Superintendent Box Butte County at Primary Election, Aug. 18, 1914.

FOR COMMISSIONER OF GARDEN COUNTY

I hereby announce myself as a candidate for the office of County Commissioner from the Third District of Garden county, subject to the decision of the Republican electors at the coming August primaries. If nominated and elected I pledge myself to look after the duties of this important office in a businesslike and economical manner and will accept the old salary of four dollars per day and mileage. I have been a resident in Blue Creek precinct for twenty-six years.

Respectfully,
ROSCOE VANCE.
30-to aug18-3722

The biggest bargain we have ever offered our subscribers is The Herald and four magazines, all one year, for only \$1.68.

FOR COUNTY JUDGE

I hereby announce my candidacy for re-election to the office of County Judge of Box Butte county, subject to the decision of the voters at the Primary Election to be held Tuesday, August 18, 1914.

L. A. BERRY.

30to-aug18-3739

FOR COUNTY JUDGE

I hereby announce my candidacy for the office of County Judge of Box Butte County, subject to the decision of the voters at the Primary Election to be held Tuesday, August 18, 1914.

SMITH F. TUTTLE.

29-aug18-3709

ANNOUNCEMENT

I wish to announce that I am a candidate for the nomination for county superintendent of schools on the Republican ticket at the primaries on August 18th. I have been connected with the Alliance schools for six years as eighth grade teacher. Your support is respectfully solicited.
MAME J. WHITE.
28-aug18



TO THE REPUBLICAN VOTERS OF THE TWENTY-EIGHTH SENATORIAL DISTRICT:

As a candidate for State Senator I respectfully solicit your support at the primaries August 18th.

EARL D. MALLERY.

CANDIDATE FOR SHERIFF OF GARDEN COUNTY

I hereby announce myself as a candidate for the office of sheriff of Garden County, subject to the will of the Democratic voters at the coming primary on August 18th.

B. MEWHIRTER.

28-aug18-3680

FOR COUNTY TREASURER

I hereby announce my candidacy for the nomination for the office of County Treasurer of Box Butte county on the Republican ticket, subject to the decision of the voters at the Primary Election to be held Tuesday, August 18, 1914.

C. E. MARKS.

29-aug18-3710



GEORGE E. HALL

Franklin, Nebraska

Democratic and People's Independent Candidate for State Treasurer
Mr. Hall is forty-four years old; has lived in Nebraska all his life; was raised on the farm and educated in the country schools and State University; has been in the banking business since 1891, and is well qualified for this office.

He was nominated in 1910 for this office and came within 1,532 votes of being elected. In 1912 he was again nominated and was given 800 votes more than President Wilson in this state. This is a good endorsement. He is a hard worker and a free giver for the good of the party.

The Columbus convention wrote his platform, and he heartily endorses every word of it. He and the party will appreciate your support.
35-21-3871

He who does not contribute toward the support of his church and has a very slim chance of getting to heaven.

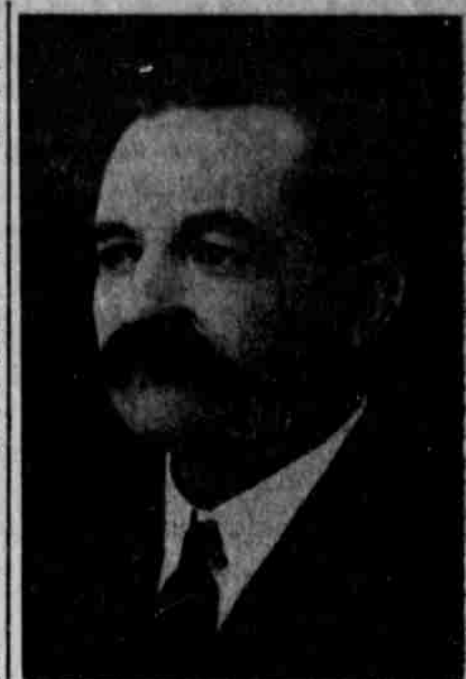

FOR COUNTY TREASURER

I wish to announce that I am a candidate for the nomination for County Treasurer of Box Butte county for re-election on the Democratic ticket, at the primary, August 18, 1914.

E. M. MARTIN.
33aug18-3798

COUNTY SURVEYOR

No name will be printed on your primary ballot as candidate for Surveyor of Box Butte county. Write your choice in the proper blank space and make an X.

J. P. HAZARD will thank you for such a compliment and if elected will perform the duties of the office in strict accord with the principles of your political party—wet or dry!
33aug18-3802

FOR COUNTY COMMISSIONER

I wish to announce that I am a candidate for the nomination for the office of county commissioner of Box Butte county, subject to the decision of the Republican voters at the primary on August 18, 1914.

S. C. RECK.
33aug18-3804

EUGENE BURTON

Candidate for County Attorney
Democratic Ticket
Primary, Aug. 18, 1914.
33aug18-3803

FOR SHERIFF

I wish to announce that I am a candidate for nomination for the office of sheriff of Box Butte county, subject to the decision of the Democratic voters at the primary, August 18, 1914.

C. M. COX.

VOTE FOR



Woodruff Ball

OF CHERRY COUNTY

Republican Candidate for

State Senator

NOMINATION

From 28th Senatorial District

Connected with the Live Stock Business in this district over 15 years. Made final proof on original homestead in August, 1903, under the 5-year act. This was the land involved in the "Beer Bottle Corner case."

Made final proof on Kinkaid Additional in July, 1910.

Member of the present State Forestry Commission. Has secured \$15,000.00 additional funds for forestry work in Nebraska from the general government.

Has secured the permanent retention of the National Forest Reserve in this state for the benefit of the present and future generations.

Has labored persistently to secure from the general government an appropriation with which to conduct experiments to increase the quality and quantity of grazing or forage grasses in the sand hills. This should enhance the value of all sandhill lands.

Initiated the fight which wrote into the present State Live Stock Sanitary Board Law the requirement that the cattlemen thereon must reside in Western Nebraska.

Conceived the idea of and promoted "The Northwest Round-Up" Association.

From the above it will be seen that Mr. Ball is closely identified with the interests of the 28th Senatorial District, equipped with experience to know its needs and thoroughly capable of safeguarding and promoting its legislative requirements.

You can make no mistake in supporting the candidacy of Mr. Ball.

Political Adv.