

Nebraska Stock Growers Association

(Incorporated)

HOME OFFICE, ALLIANCE, NEBRASKA

OFFICERS: R. M. Hampton, President, Alliance; A. Metzger, Vice Pres., Merriman; Chas. C. Jameson, Sec'y-Treas., Ellsworth.
 EXECUTIVE COMMITTEE: C. H. Tully, E. P. Meyers, Reuben Lisco, J. H. Bachelor, W. M. Fleishman, Robert Graham, E. M. Searle, Jr., Herman Krause, J. H. Monihan, A. R. Modisett, E. M. Eldred, O. T. Davis, Dan. E. Hill, Robert A. Cook, John H. Orr.

If your name is not on the subscription list of The Alliance Herald, the official organ of the Nebraska Stock Growers Association, NOW is the time to subscribe. Send us your name with \$1.50 and we will send the paper a year and guarantee that you will receive your money's worth. Or, better still, if you are a stock raiser or interested in the live stock business, fill out below the blank application for membership in the Nebraska Stock Growers Association, send it with check for membership dues to the secretary, and you will receive The Herald one year prepaid.

Application for Membership to NEBRASKA STOCK GROWERS ASSOCIATION

Annual dues \$2.50, and 3 cents per head assessment on cattle.
 Mail to Chas. C. Jameson, Secretary, Ellsworth, Nebr.

Name
 Post Office Date
 No. Cattle
 County Assessed in
 Brands
 Ear Marks
 Remarks

HEAVY CROWD

Alliance Bunch Arrives on Special Train in Time to Take Part in Interesting Day of Fun

(By The Herald reporter)

Hyannis, Oct. 9 — The Alliance special steamed into port (or Hyannis) loaded to the guards with cheering boosters. Every one of the 2,000 people who are in Hyannis today to help celebrate came down to the depot to meet the special. Colonel Harper, of Alliance, led the band which went up main street followed by the Alliance bunch.

After marching up main street the crowd broke up and greetings and handshaking followed. The weather here is cloudy but no rain, and warm. Dozens of horsemen and

horsewomen are thronging the streets and preparations for this afternoon's program are going on at rapid pace. The entertainment is great and no one will feel disappointed if the present preparations are carried out. The Alliance special picked up good bunches at Lake side, Bingham and Antioch.

A few of the Alliance bunch who were on the special are: J. S. Ward, conductor; R. C. Gladson, brakeman; Chas. Myers, engineer; Fred Nicolai, fireman; Chas. Mason, C. L. McDaniels, Verne Musser, Ed Brennan, Joe Farrell, William Welch, Mr. and Mrs. Roy Beckwith, Mr. and Mrs. Guy Lockwood, J. H. Vaughan, Mrs. Kate Becker, Edward Becker, Mr. and Mrs. Wm. Bignell, Mr. and Mrs. J. F. Yanders, Mr. and Mrs. Philip Nohe, Sr., Mr. and Mrs. E. G. Laing, Mr. and Mrs. W. S. Kewer, Mr. and Mrs. J. R. McKinney, James M. Kennedy, Peter Beckenard, Dr. W. T. Spencer, C. L. Drake, Wm. King, L. S. Morrison, C. F. Morgan, H. C. Boon, Miss E. Betebenner, Miss Frances Lockwood, Geo. A. Moll-

"Where Ignorance Is Bliss 'Tis Folly to Be Wise"

No sooner did the amateur see that the ALLIANCE ART STUDIO could make better photos than he tried to make light of it. We simply stated the facts as stated to us by one of the biggest photographic paper manufacturing companies in the country. To produce the red tone is expensive. *It is.* If the amateur thinks it is not, let him try it and see. He should show samples of his own work and prove that it is not expensive. THE ALLIANCE ART STUDIO is not trying to fool any one.

Alliance Art Studio

114 East 4th St. Phone 111

NEBRASKA FOREST RESERVE OPENING

531 FREE HOMESTEADS OF 640 ACRES EACH

REGISTRATION: Register at Broken Bow, Nebr., Oct. 13th to 25th inclusive.

DRAWING: The drawing will take place Oct. 23th.

FLING: Filings will begin Nov. 17th at Broken Bow, Nebr., for all of that part of the Reserve north of the center line of McPherson County.

CHARACTER OF LANDS: Valuable chiefly for grazing, though many sections have from 40 to 160 acres of valley suitable for crop raising.

MAPS AND PARTICULARS: Write me for maps and particulars about land, filings, proof, etc.

D. CLEM DEEVER
 Immigration Agent
 1004 Farnam St., Omaha, Neb.



TO LAY CORNER STONE

EVENT IN TWO WEEKS

The county commissioners in session Wednesday granted permission to the Alliance Lodge No. 168, I. O. O. F., to lay the corner stone for the new court house. The committee of Odd Fellows who conferred with the commissioners was Link Lowry, John Snyder and Lloyd C. Thomas.

Edgar Martin, county treasurer, is a prominent Odd Fellow and was the first to suggest that the laying of the stone be done with proper ceremonies.

The date for the laying of the stone has not yet been set, but

will probably be two weeks from next Saturday, in the afternoon. Impressive ceremonies will be used and a large crowd from all over the county is expected to attend.

The stone will have a hollow space inside 4 1-2x10 1-2x5 inches, in which a sealed copper box will be placed. In the copper box will be documents, coins and any other relics which those who are present desire to see preserved in the stone. The stone will be two feet by two feet six inches in size.

The proposed inscription for the stone is:

Erected A. D.
 1913



Laid by I. O. O. F.
 168

ring, Peter Rubendall, D. Bowen, D. J. Nelson, James Wallace, Lawrence Beck, Roy Trabert, Philip Thomas, Horace Anderson, Theo. Waddell, Earl Hulme, Will Lamon, Ed Austin, F. W. Buchman, F. E. Wilson, C. L. Hill, Henry Rider, John L. Wehr, W. R. Harper, Roy E. Lester, Paul W. Thomas, Homer Wilson, Grover E. Cameron, Ray Cameron, E. C. Edmundson, Pat Welch, Royal Willey, Fred Willey, Mr. and Mrs. J. A. Bolejack and son Nicholas, Mrs. Ruth McCarty and four children, Jesse McCarty, Mrs. R. J. Howell and son Dennis, Mr. and Mrs. J. M. Rentfro, Mr. and Mrs. C. E. Howell, C. A. Gilbaugh, Miss Grace Gilbaugh, Mr. and Mrs. Eugene Rentfro, Mr. and Mrs. F. M. Gilbaugh, Mrs. S. E. G. baugh, Miss Gina Gilbaugh, Mr. and Mrs. C. H. Anderson and son Delbert, Chas. Riddler, John Fredinbrug, S. Nash, S. Thomas, Mrs. J. E. Rentfro and three children, Miss Vivian Fredinburg and Miss Etta Pollard.

OFF TO CALIFORNIA BY AUTO

Mr. and Mrs. H. M. Wilson and little boy, accompanied by Chester Rooker, left Tuesday afternoon for California, where they will spend the winter. Mr. Wilson, who is a wealthy ranchman whose place is three miles east of Antioch, bought a "Studebaker 35" of Lowry & Henry about a month ago, and in this machine the party are making their trip to the Sunset state. They intended to stop the first night in Scottsbluff and from there go by easy stages the balance of the way, unless the weather becomes cold, making the journey a pleasure trip, and will probably be on the road about three weeks.

Mrs. Wilson was born and raised in California. Her parents, Mr. and Mrs. Thos. E. Peery, reside at Santa Rosa, and it is there where the Nebraska party will make their headquarters during the winter. The Herald will keep them posted on western Nebraska news.

Order for Hearing

State of Nebraska,
 Box Butte County, ss.

At a County Court, held at the County Court Room in said county on the 9th day of October, 1913.

Present L. A. Berry, County Judge. In the Matter of the Estate of George W. Ash, Deceased.

On reading the petition of Marie A. Ash filed herein, praying that Administration of said estate be granted to her as Administratrix.

ORDERED, That said petition will be heard on the 26th day of October, 1913, at 9 o'clock a. m. That all persons interested in said estate may appear at County Court on said date, and show cause if any there be why said petition should not be granted; and that notice of the pendency of said petition and of said hearing be given to all persons interested in said matter by publishing a copy of this order in the Alliance Herald, a weekly newspaper published in said county, for three successive weeks prior to said hearing.

L. A. BERRY,
 County Judge.

(Seal) 44-31-330-2672

All the people in Alliance read Daily Herald.

PULPIT TOPICS

ST. MATTHEW'S EPISCOPAL CHURCH

10 a. m. Sunday School at Parish House.

Geo. G. Ware, Dean
 Phone Black 419

BAPTIST CHURCH

10:00 a. m. Sunday school.
 11:00 a. m. Preaching. Subject, "Plea of the Master."
 2:30 p. m. Junior B. Y. P. U.
 6:30 p. m. B. Y. P. U.
 7:30 p. m. Preaching. Subject, "Selling One's Self."
 Choir practice at E. G. Laing's residence, Thursday, 7:30 p. m.
 Prayer meeting, Wednesday, 7:30 p. m.

Cordial invitation to all.
 Frank C. Barrett, Pastor
 Phone 781

METHODIST EPISCOPAL CHURCH

10:00 a. m. Sunday School. Graded Bible Classes.
 11:00 a. m. Public worship.
 6:30 p. m. Epworth League.
 7:30 p. m. Preaching.
 Prayer, Bible study and social hour, Wednesday evening at 8:00. The doors of this church are open to all people at all services. A cordial and home welcome extended to all to worship with us, if you have no other church home in the city.
 Olin S. Baker, Pastor
 Phone 90

FIRST PRESBYTERIAN CHURCH

Box Butte Ave. and 7th St.
 10:00 a. m. Sabbath School.
 11:00 a. m. Preaching. Subject, "The Relation of Providence and Prayer to Practical Life."
 6:30 p. m. Y. P. S. C. E.
 7:30 p. m. Preaching. Subject, "Faces We Like to Meet."
 Midweek prayer meeting, Thursday evening at 7:30.
 Everybody is cordially invited to all services.
 Rev. J. F. Horton, Minister.

UNITED PRESBYTERIAN CHURCH

Cor. Laramie Ave. and 5th St.
 10:00 a. m. Sabbath School.
 11:00 a. m. Public worship. Subject, "God's Purpose in Jesus Christ."
 6:30 p. m. Young People's Prayer Meeting.
 7:30 p. m. Public worship. Subject, "Rest Awhile."
 7:30 p. m. Wednesday, Midweek prayer meeting and choir practice. Come, you will meet friends.
 Rev. W. L. Torrence, Pastor
 Phone 92

CHRISTIAN CHURCH

Empress Theatre
 10:00 a. m. Bible school
 11:00 a. m. Preaching. Subject, "Jesus and the Little Children."
 6:30 p. m. C. E. meeting.
 7:30 p. m. Preaching. Subject, "Why Smith, Jones and Brown should attend church."
 A cheerful welcome awaits you.
 8:00 p. m., Wednesday, prayer meeting.
 Frank Allan Woten, Minister
 Phone 752

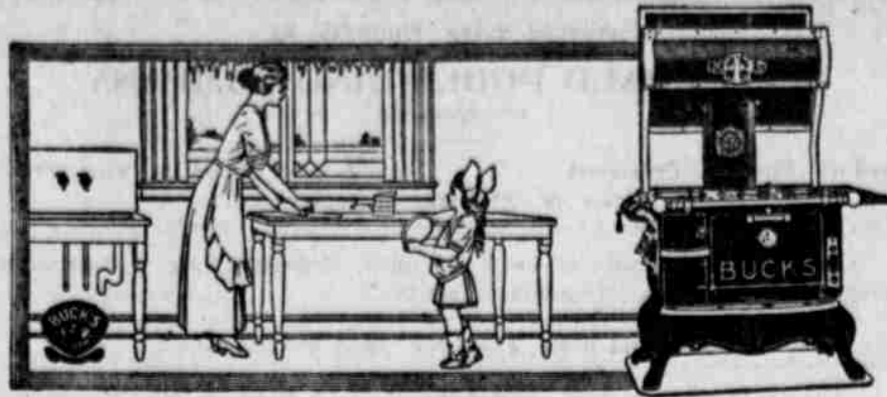

Our store is full up on seasonable merchandise, Buck's Stoves, and Ranges, none better. The newest and nobbiest lines of wax and fumed FURNITURE in matched dining room sets. Circassian walnut, rosewood, eucalyptus, golden polished oak and wax dressers. The prices are RIGHT and the GOODS are RIGHT--- They carry OUR GUARANTEE

Miller Brothers House Furnishing Store

IMMANUEL GERMAN EVANGELICAL LUTHERAN CHURCH

Corner Yellowstone Ave. and 7th St. German services every Sunday at 10:30 a. m., unless otherwise announced.

English services about every three weeks upon announcement, and evening services upon announcement. Everybody welcome.

There will be no service at Immanuel's Lutheran church Sunday, Oct. 12, Rev. Lang being absent to attend a meeting of the Ev. Lutheran Synod, Nebraska District, at Waco, Nebr., Oct. 8 to 14.

Titus Lang, Pastor, 703 Niobrara Ave. Phone Red 339

Wills G. Gentle of Bonner was in town today on business at the Land office. He was accompanied by his brother-in-law, George Ackerman of Belgrade. Other relatives from eastern Nebraska are also visiting Mr. Gentle and family.

ATTENDING SYNODICAL MEETING

Rev. Titus Lang, pastor of Immanuel's German Lutheran church, left yesterday for Waco, Nebr., to attend the annual meeting of the Nebraska synod of his church which will be held at a large country church near that town, October 8 to 14. The Nebraska district is composed of Nebraska and Wyoming. The meeting will have about four hundred members, consisting of pastors, teachers in parochial schools and lay delegates. Others in attendance from this part of Nebraska are Rev. H. J. Eggold of Scottsbluff, Rev. A. Guetler of Gering, and Prof. O. J. Schneider, teacher of the Lutheran parochial school at Scottsbluff, all of whom went with Rev. Lang from Alliance on train No. 44, Tuesday; and Rev. F. W. Bangert of Crawford, who went Sunday night.

Public Sale of REAL ESTATE

NOTICE OF SALE

Notice is hereby given that the undersigned executor of the estate of Charles Mason, deceased, will on the 25th day of October, 1913, at the hour of two o'clock p. m., at the Court House in the city of Alliance, Box Butte County, Nebraska, sell the following described real estate to the highest bidder for cash:

The Southwest Quarter of Section Nine, Township Twenty-five, Range Forty-eight, Box Butte County, Nebraska.

A good and sufficient deed of conveyance will be made to the purchaser of said property.

Said sale will be held open one hour or longer, as the undersigned executor may deem advisable at the time.

ARTHUR ALLEN,
 Executor of the Estate of
 CHARLES MASON, Deceased.