Classified Advertisements

The following "Want Ads" are classified under appropriate headings for the convenience of readers.

CASH RATES—One cent per word each insertion. No ad received for less than ten cents per insertion. Black face double rate.

CREDIT RATES—One cent per word each insertion, but no advertising account opened for less than twenty-five cents and no ad charged for less than fifteen cents per week. Black face double rate.

If answering Herald want ads please mention that you saw it in this paper.

A classified advertisement will introduce to each other the next buyer and the next seller of property in this town.

ABSTRACTERS

F. E. REDDISH
Bonded Abstracter.
I have the only set of abstract books in Box Butte county. Office in McCorkle Building. 10-tf-570

TO RENT

Two room house for rent. Mrs. Nellie Moran, 201 Yellowstone Ave. Phone 565 Green. 5tf979

FOR RENT.—One furnished room, light and heat. 504 Box Butte ave. Phone 90. 2tf949

FOR RENT—Well lighted office room. First National Bank.

Furnished rooms for light housekeeping. 504 Sweetwater. Mrs. C. D. HALL. Phone 185. 5tf978

FOR RENT.—Two furnished rooms for light housekeeping. No children. 603 Box Butte avenue. Phone 196. 3tf959

NINE ROOM HOUSE for rent or sale. Mrs. S. J. Holdridge. Phone 575. 3tf955

MISCELLANEOUS

LOST.—Baby buggy pillow, between 800 Cheyenne Ave. and The Famous. Please return to Famous for reward. 5-973-1

SEWING WANTED

All kinds of sewing done satisfactorily and prices reasonable. Phone 535. MRS. W. H. ZEHRUNG. 5tf973

Money to loan on real estate. F. E. Reddish. 3tf

Rowan & Wright, coal, wood and posts. Phone 71. tf

FOR SALE—MISCELLANEOUS

E. I. Gregg & Son have a large amount of first-class alfalfa and wild hay at a reasonable price. 48tf779

Phone No. 5 for coal and wood.
VAUGHAN & SON.
43tf702

Four room, cement block house, in Belmont Addition to Alliance, for sale at a big bargain. Will take less than it cost to build if sold soon. Inquire at Herald office. 4tf964

Coal office at Rowan's feed store. ROWAN & WRIGHT, phone 71. tf

Old papers at The Herald office at 5 cents per bunch.

DRIVING HORSE FOR SALE

On account of the "Auto" I will sell my driving horse, "Royal". A bargain to anyone wanting a safe, trusty horse. You all know him. See him at Spry's barn.
1-tf-936 H. H. BELLWOOD.

FLOUR! FLOUR!

Another car of Diamond and Pearl flour, meal, graham, buckwheat and breakfast food at the Farmers' store. Special prices to ranchmen and all, in five hundred pound lots. J. J. KEENEN. Phone 697.

Cleaning, Pressing and Dyeing

All kinds of dyeing, dry cleaning and pressing. Dress trimmings colored to match goods. Plumes cleaned, colored and curled. Curtains colored and pressed. Gloves, hosiery and evening dresses in dainty colors a specialty. MRS. W. H. ZEHRUNG. Phone 535. 52tf895

ALLIANCE VOLUNTEER FIRE DEPARTMENT

There will be a special meeting of the Department held next Friday, January 12th, 1912, to make final arrangements for attending the convention at Kearney, and any other business that may come before the Department.

CARL SPACHT, Sec'y.

NOTICE OF SALE

IN THE DISTRICT COURT OF BOX BUTTE COUNTY, NEBRASKA

In the matter of the application of Reinhold A. Kittelmann, guardian of the persons and estates of Robert Kittelann, Gerhart Kittelmann, Eda Kittelmann, William Kittelmann, Paul Kittelmann, Pauline Kittelmann and Clara Kittelmann, minor children of Ernestine Kittelmann, deceased, for leave to sell real estate.

Notice is hereby given that in pursuance of an order of the Hon. W. H. Westover, Judge of the District Court of Box Butte county, Nebraska, made on the 26th day of August, 1911, for the sale of the real estate hereinafter described, there will be sold at public vendue to the highest bidder for cash at the west front door of the court house in the city of Alliance, in Box Butte county, Nebraska, on the 13th day of January, 1912, at the hour of 10 o'clock A. M., the following described real estate: an undivided seven-tenths of the northwest quarter of section two (2) and northeast quarter of section three (3), township twenty-seven (27) north of range forty-seven (47) west of the sixth principal meridian, in Box Butte county, Nebraska, being the interest and estate of said minors in said land.

Said sale will remain open one hour.

Dated this 20th day of December, 1911.

Reinhold A. Kittelmann, Guardian of the persons and estates of Robert Kittelmann, Gerhart Kittelmann, Eda Kittelmann, William Kittelmann, Paul Kittelmann, Pauline Kittelmann, and Clara Kittelmann.
2-4t-141

NOTICE OF SALE

IN THE DISTRICT COURT OF BOX BUTTE COUNTY, NEBRASKA.

In the matter o fthe application of Cassie D. Hall, Guardian of the estate of Mignon M. Hall, Willis W. Hall and Vivian E. Hall for leave to sell real estate.

Notice is hereby given that in pursuance of an order of the Hon. W. H. Westover, Judge of the District Court of Box Butte county, Nebraska, made on the 26th day of August, 1911, for the sale of real estate hereinafter described, there will be sold at public vendue to the highest bidder for cash at the west front door of the court house in the city of Alliance, in Box Butte county, Nebraska, on the 13th day of January, 1912, at the hour of 10 o'clock A. M., the following described real estate: an undivided three-fourths interest in Southwest Quarter of section 27, Northwest Quarter of section 26, and Southwest Quarter of section 25, in township 27, north of range 47 west, also west half of section 1, in township 26 north of range 47 west, in Box Butte county, Nebraska, subject to the dower right of Cassie D. Hall, widow, being the interest and estate of said minors in said land.

Said sale will remain open one hour.

Dated this 20th day of December, 1911.

Cassie D. Hall, Guardian of the persons and estates of Mignon M. Hall, Willis W. Hall, and Vivian E. Hall.
2-4t-140

IN THE DISTRICT COURT OF THE UNITED STATES FOR THE DISTRICT OF NEBRASKA

CHADRON DIVISION

In the Matter)
Of)
Thomas J Threlkeld, Bankrupt)

Case No. 13
In Bankruptcy
Voluntary Petition

At Chadron, Dawes County, Nebraska, in said District, before Frederick A. Crites, Referee in Bankruptcy, January 5th, 1912.

To the creditors of Thomas J. Threlkeld, of Alliance, Box Butte County, Nebraska, a Bankrupt:

Notice is hereby given that on the 4th day of January, 1912, the said Thomas J. Threlkeld was duly adjudicated a bankrupt, and that the first meeting of his creditors will be held in the offices of Burton & Westover, Attorneys, in the city of Alliance, Box Butte County, Nebraska, in said District, on the 24th day of January, 1912, at ten o'clock in the forenoon, at which time and place the said creditors may attend, prove their claims, appoint a trustee, examine the bankrupt, and transact such other business as may properly come before said meeting.

Witness my hand this 5th day of January, A. D., 1912.

FREDERICK A. CRITES,
U. S. Referee.

ABOUT FORMER ALLIANCE BOY.

Harry Nelson, who formerly resided in Alliance but now is at Minden, was married yesterday at that place, and The Herald tenders congratulations and best wishes. About a month preceding this happy event Harry and two other young men met with an accident which might have proven fatal, but fortunately did not. One of the Minden papers of December 11 contained the following item, printed under the head, "A Sad Joy Ride":

"Saturday evening Harry Nelson, Chris Benson and Fred Wells, three young men about twenty years of age, full of life and animation, thought to have some fun, and boarded Chas. Abram's car and went for a ride. Soon after, Fred Wells was picked up unconscious near the cemetery, and near was Harry Nelson with his collar bone broken, and Chris Benson badly bruised about the head. For ten or twelve hours Fred lay unconscious and there was doubt of his recovery. His skull was fractured near the base. They must have been going at a frightful speed as nothing is known about how it happened. It was all done instantly. The auto was badly wrecked."

HOMESTEAD

Charlie Hiser is now living in his splendid new sod house.

* * *

Your homestead correspondent is not dead, nor even asleep, but simply frozen up, and too stiff to write.

* * *

A. D. Weir last week drove a bunch of cows over to Mrs. Johnson's to be cared for a month or so.

* * *

Miss Nora Johnson, who has been bedfast with a threatened attack of pneumonia, is able to be about again.

* * *

It seemed like old times to see Charlie Lockwood at Canton this week. He was out making some collections.

* * *

Messrs. Scott and Boyer accompanied each other to Marsland last Tuesday. And they say Marsland still remains intact.

* * *

Miss Edith Brosher, after spending a few days with her mother at Canton, returned to her duties in Hemingford last Thursday.

* * *

Perry Ball, whose shoulder was broken when a horse threw him a few weeks since, is around again and will soon be fully recovered.

* * *

The dance given at the Nicholson Bros. ranch a few nights since, in honor of Sherican Kean and his new wife, was a delightful occasion.

* * *

We are glad to note the steady improvement of John Krau's little boy whose leg was badly broken three weeks ago, when the little fellow slipped on the ice.

* * *

The Homestead Literary Society is progressing nicely. On last Saturday night the French and English locked horns over the question, "Resolved, that England has done more for the U. S. than France." They say that the fire did fly thick and hot between some of the debaters, and even the children are laughing at the antics some of them resorted to in their heat.

* * *

W. A. Rider, who has taken Mrs. Miller's place, writes that the winter in Wyoming is very severe. He says: "I have been sick and storm bound. We have been having some of the worst brand of storms and weather in general we have experienced here for years. It seems we can hardly get out of one blizzard until another comes." He will not take possession of the place until the weather is suitable for him to move.

* * *

It gives a man a mighty unpleasant feeling when he knows the man who is talking so kindly and confidentially WITH him will talk as mean as the devil himself when he leaves him, and is talking ABOUT him to his neighbors. True it is that that man who will spew out poison and gossip about others when talking WITH you, will turn his slimy tongue against you when talking ABOUT you. He's a mighty mean and dangerous man who can find nothing but dirt and darts to throw at his neighbors instead of a little flower once in a while. We know such men. Do you?

M. SPACE.

Hair combings made into beautiful switches, $1.50. Mail orders promptly filled. NEW YORK HAT SHOP. 876tf52

Dr. Boland, phone 65.

HEMINGFORD

Mr. Hazard came up from Alliance Wednesday on business.

* * *

Ira Scribner was a west bound passenger on 43 Wednesday.

* * *

Mrs. Anna Pierce came in from Alliance on 43 Wednesday, where she had been to attend the Eastern Star lodge, on Tuesday evening.

* * *

Miss Mamie Miller left on 44 Thursday for Lincoln.

* * *

C. J. Wildy left on 44 Friday for California, where he expects to be gone for some time on business.

* * *

Della Brown came up from Alliance Friday, where she had been spending her vacation with her mother.

* * *

Rev. Cox was an east bound passenger on 44 Saturday, going down to Reno, where he held services on Sunday.

* * *

Clarence Rosenberger came in on 43 Saturday, after spending the past three weeks in the eastern and southern states.

* * *

Miss Cora Henderson came in from Curly Sunday, going east on 44 Monday, where she will take up her school work again, after spending her vacation with home folks.

* * *

M. Hutton left on 44 Saturday for Iowa and other eastern points, where he will be gone some time on business.

* * *

C. S. West and family left on 44 Monday for Colorado Springs, where they expect to make their future home. They will be missed by their many friends, Mr. West having been in business here for the past two years. He sold his stock of furniture to H. O. Wildy some time ago.

* * *

James Evans came in on 43 from Alliance Tuesday.

* * *

Mrs. B. E. Johnson, who has been spending the past two weeks visiting with relatives at Lincoln, returned home on 43 Sunday.

* * *

Mrs. Buchanan and daughter, who have been visiting with Mrs. John Hughes and other relatives for the past few weeks, returned to their home at Randolph, Nebr., on 44 Monday.

* * *

Paul Burrie came home on 43 Monday from the eastern part of the state, where he has been visiting, stopping to visit at the home of Sam Blythe on his return home.

* * *

Joe Wanek was a business passenger to Alliance Tuesday, going down on the freight.

* * *

Mr. and Mrs. Sheridan Keane, of Girard, were trading in town Tuesday.

* * *

Ray Whitaker came in from Canton Saturday for supplies for the store, going out Sunday in the storm.

* * *

Mr. and Mrs. Walter Waddel came in the first part of the week from the eastern part of the state, where they have been visiting for some time past, going out to their home in Sioux county Sunday.

* * *

School began Monday after a two weeks' vacation. Not many children from the country were present on account of the storm.

* * *

Four of Fred Hucke's children have the chickenpox at present. A number of the children in town have had this disease in the past few weeks.

* * *

Lily and Daisy Caha spent their vacation at the home of their aunt, Mrs. John Currow.

* * *

George Walter and Sadie Nelson, who have been visiting at the home of Chris Hansen for the past two weeks, returned to their home, at Nelson, Nebr., on 44 Wednesday.

* * *

The Odd Fellows lodge will hold a banquet and an entertainment at their hall here tonight. Everybody is preparing for a good time.

* * *

Mrs. Luke Phillips received news of the death of her nephew at Denver, Friday evening. She left Saturday for that place.

BINGHAM

Mrs. Ruby Kincaid returned from Omaha Saturday, feeling much improved after an operation.

* * *

Miss Anna Becker returned home last Wednesday to stay.

* * *

Miss Delia Breckner went to Alliance Wednesday. She will spend a few weeks with her mother there.

* * *

Mrs. Flora Kincaid went to York last week to visit with relatives.

* * *

Geo. Thomas has returned from a visit at Lincoln, Aurora and York.

* * *

As the wind fails to furnish power enough to supply Bingham with water, R. R. Kincaid has a new 2½ horse power gasoline engine, which does the work in a few hours each day.

* * *

Some cattle in this vicinity have gone four days without water on account of the extreme cold.

* * *

In the forepart of this week Geo. Breckner spent two days at the home of Peter Becker, north of Hyannis.

* * *

R. R. Kincaid was in Alliance on business one day last week.

* * *

Ira Rentfro and family will go to Oklahoma in a week to visit friends and relatives.

* * *

Mrs. Anna Welch returned from Alliance Saturday.

* * *

C. J. Devaser went to Alliance on Sunday.

Eli Rentfro went to Chicago Tuesday for a few months' stay.

* * *

John Skipper and wife have moved to their ranch north of Hyannis.

Sixteen ounce size Evaporated Milk, $1.20 a dozen. Alliance Grocery Co.

ALCOHOLISM CAUSES DEATH

The Grand Island Independent of yesterday gives an account of the death of a man at that place Tuesday by "acute alcoholism." He was formerly employed in the water service of the Burlington railway. He had been drinking heavily for several days. He was alive at noon Tuesday but his lifeless body was discovered in his room shortly after two o'clock that day. Dr. Fritschell was summoned and after examining the remains announced that death was due to "acute alcoholism."

$100 Reward, $100.

The readers of this paper will be pleased to learn that there is at least one dreaded disease that science has been able to cure in all its stages, and that is Catarrh. Hall's Catarrh Cure is the only positive cure now known to the medical fraternity. Catarrh being a constitutional disease, requires a constitutional treatment. Hall's Catarrh Cure is taken internally, acting directly upon the blood and mucous surfaces of the system, thereby destroying the foundation of the disease, and giving the patient strength by building up the constitution and assisting nature in doing its work. The proprietors have so much faith in its curative powers that they offer One Hundred Dollars for any case that it fails to cure. Send for list of testimonials.
Address F. J. CHENEY & CO., Toledo, O.
Sold by all Druggists, 75c.
Take Hall's Family Pills for constipation.

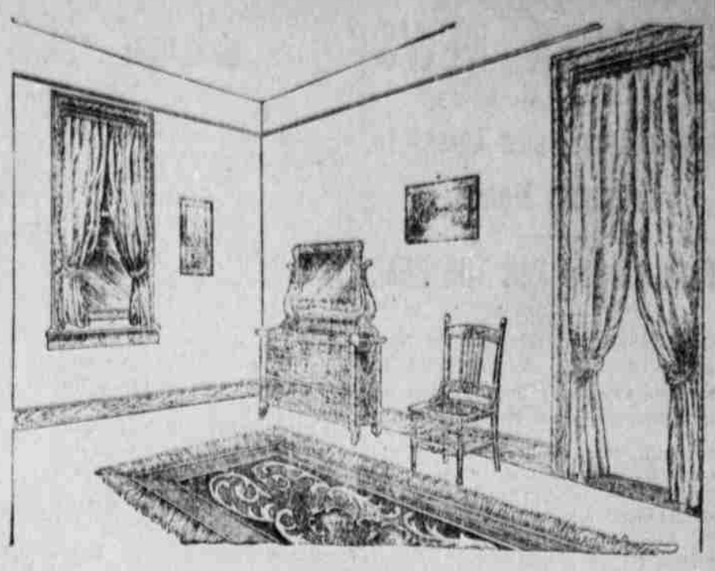

Copyright 1909, by C. E. Zimmerman Co.—No. 19

BARE ROOMS

That look of coziness is not there--all due to a missing piece of furniture. Look around your room, then come into our store, look over our stock, and you'll find exactly what you need at a most compelling price. And besides making a room look comfortable, whatever you select will promote your comfort and convenience, thus adding another source of satisfaction to its possession.

GEO. D. DARLING

115-117 West 3rd St., Alliance, Nebr.

The Bee Hive Store

is now located on the corner of Box Butte Ave. and Fourth St. Opposite the Alliance Grocery.

Come in and see us. Phone 214 SAME AS BEFORE

Fancy cakes should be ordered a day ahead.

Which We Are Proud to Be As We Conduct a

Sanitary, High-Class Bakery

For Your Custom We Are Anxious,
For Your Trade We Are Striving Hard,
Your Patronage and Favors
We Hold in High Regard.

Nohe's Bakery & Cafe