

**SPECIAL!** Mikado Economy Steel Range with Reservoir, High Warming Closet, 16-inch oven **\$32.00**

Also Malleable and Round Oak Steel Ranges

**Newberry's Hardware Co.**

**DR. G. W. MITCHELL,**  
Physician and Surgeon Day and night calls  
Office over Dague Store. Phone 156

**Drs. Coppennoll & Petersen**  
OSTEOPATHIC PHYSICIANS  
(Successors to Drs. Frey & Baife)  
Over Norton's Store  
Office Phone 43, Residence 20

**DR. C. L. WEBER**  
DISEASES OF  
**Eye, Ear, Nose and Throat**  
SCIENTIFIC REFRACTION

**WILCOX & BROOME**  
LAW AND LAND ATTORNEYS.  
Long experience in state and federal courts and as Register and Receiver U. S. Land Office is a guarantee for prompt and efficient service.  
Office in Land Office Building.  
ALLIANCE NEBRASKA.

**GEO. J. HAND,**  
HOMEOPATHIC  
PHYSICIAN AND SURGEON  
Formerly Intern Homeopathic Hospital University of Iowa.  
Phone 251. Office over Alliance Shoe Store  
Residence Phone 251.

**DR. C. H. CHURCHILL**  
PHYSICIAN AND SURGEON  
(Successor to Dr. J. E. Moore)  
OFFICE IN FLETCHER BLOCK  
Office hours—11-12 a.m., 2-4 p.m. 7:30-9 p.m.  
Office Phone 62  
Res. Phone, 85

**H. A. COPSEY, M. D.**  
Physician and Surgeon  
Phone 360  
Calls answered promptly day and night from office. Offices—Alliance National Bank Building over the Post Office.

**DR. CHAS. E. SLAGLE**  
WITH  
**DR. BELLWOOD**  
Special Attention  
Paid to Eye Work  
**Drs. Bowman & Weber**  
PHYSICIANS AND SURGEONS  
First National Bank Bldg. Rooms 4-5-6  
Office hours, 10 to 12 a. m.,  
1:30 to 4, 7 to 8 p. m.  
Office Phone 65 Res. Phone 16 & 184

**AUG. F. HORNBERG**  
Private Nurse  
Phone 492

**T. J. THRELKELD,**  
Undertaker and Embalmer  
OFFICE PHONE 498  
RES. PHONE 207  
ALLIANCE, NEBR.

**WILLIAM MITCHELL,**  
ATTORNEY  
AT LAW.  
ALLIANCE, NEBRASKA.

**EUGENE BURTON**  
Attorney at Law  
Office in rooms formerly occupied by  
R. C. Noleman, First Nat'l Bank Bldg  
Phone 180. ALLIANCE, NEB.

**H. M. BULLOCK,**  
Attorney at Law,  
ALLIANCE, NEB.

**THE GADSBY STORE**  
Funeral Directors and Embalmers  
FUNERAL SUPPLIES  
OFFICE PHONE 495  
RESIDENCE PHONES 207 and 510

J. N. STURGEON S. G. YOUNG  
**Sturgeon & Young**  
**DRAY LINE**  
(Successors to G. W. Zobel)  
Office Phone 139.  
Residence Phone 142.

sary to one who desires to be a teacher. School boards invariably prefer a teacher who has had normal training and experience in the work. The trained teacher has some idea of her work and, entering the school room on opening day, becomes master of the situation; while the untrained teacher knows not how to proceed, the pupils see this, and the success of the teacher is in doubt from that moment. I know that a proper love for children and for the work will often make an untrained person a good teacher, and some who have been trained do not make good teachers, but if we add to a love for the work and love for the child, a training in the manner of producing best results, summer school are expected to be present. Make your plans accordingly.  
EDITH H. MORRISON,  
Co. Supt.

**Morrill County**

The Alliance Junior Normal opens June 7th in the fine new high school building, which is in every way well equipped for the excellent work to be done here. The Morrill county teachers will meet here the first two weeks for a Union Normal Institute. Four counties will join in this institute. In order to teach in Morrill county next year it will be necessary to have a certificate of institute attendance, and it is

**W. O. Barnes**  
JEWELER & OPTICIAN

First-class  
Views and  
Commercial  
Work

**Alliance Art Studio**  
M. E. GREBE, Propr.  
Artistic Portraits a Specialty  
ALLIANCE, NEBR.

Enlarged  
Portraits  
In Every  
Style



**ALLIANCE HIGH SCHOOL**

This Building will be the Home of the Normal, 1909

**THE ALLIANCE HERALD**

J. W. THOMAS, Editor and Mgr.

Largest circulation of any periodical in western Nebraska. Has an ably edited educational department, for which contributions are solicited.

**JOB PRINTING**

The Herald's job printing department is well equipped for doing first-class work, and is in charge of expert printers. Special attention given to printing high-grade work, such as wedding announcements, invitations, etc.

**GEO. W. MILLER**

GRADUATE  
PIANO TUNER  
Repairing a Specialty  
Phone 605 507 Sweetwater Ave.

**Miss M. Ruth Taylor**

TEACHER OF PIANO  
416 Niobrara Ave. Phone 381

**Dawes County**

Dawes county institute will convene the first week of June commencing May 31 with Supt. E. P. Wilson of Wayne, a successor of R. I. Elliott, and Celia M. Chase of the Chadron high school as instructors. All teachers expecting to teach in Dawes county are requested to be present for the one week of institute work. Come with the expectation of receiving good. All Dawes county teachers are urged to attend, if possible, one of the summer schools. Those attending the full time of any of the Junior Normals will be, if necessary, excused from attending the institute. Signed  
JENNIE M. ELLIS, Co. Supt.

**Sioux County.**

To all Sioux County Teachers: Many of you have already made your plans for summer school attendance this year. To those who have not I wish to say that I hope you will plan to attend somewhere if even for only a part of the term. The demand for good teachers was never so great in western counties as it is now. In Sioux county alone double the number of teachers are required over a few years ago. But while the number of districts has increased and the terms have been lengthened, school boards have also raised the requirements of their teachers. They ask now, not only what grade of certificate do you hold, but what experience, and what normal training have you had? Where formerly western teachers were given preference on general principles, this is true now only where they possess equal qualifications with their eastern sisters. With access to the State Normal School and with normal training in their high schools, these teachers in the eastern part of our state hold a decided advantage over those in Western Nebraska. Nevertheless their competition must be met and it can be met. Among the very excellent schools of the state is the Alliance State Junior Normal School. This school invites all teachers and prospective teachers to attend. I urge you to attend. It is beautifully located, backed by the state and conducted by men of recognized ability who know the needs of western teachers. Yours truly,  
ARTHUR F. BECKER,  
Co. Supt.

When we have the ideal teacher. Patrons have a right to demand that the one employed to train their children shall be specially qualified for the work. To those who cannot give a whole year to the work, the summer normal affords excellent opportunity for self improvement. The contact with others engaged in the same work, the exchange of ideas, the inspiration gained and the instruction given are of great help to the tired, worn-out or discouraged teacher. You will go back to your school room with new courage and new zeal and your work will be better in every way. If you are not a progressive teacher, you must expect to be crowded to the wall. There is no room for the one who teaches with no enthusiasm. You must inspire your pupils to greater efforts, to nobler ideals and to the highest manhood and womanhood attainable. You yourself must be filled with enthusiasm and this can be gained nowhere so well as at a training school. Here one gets a knowledge of the best and newest methods of presenting subjects, and a teacher to be successful must be "up-to-date." We have no room for the teacher who is not willing to learn new and better ways of teaching. I trust all who seek positions in Cheyenne county will do all in their power to become trained teachers and the high

standard always set by the county be upheld during the coming term. Our institute will be held as a joint institute with Deuel county and continue for one week, beginning August 23rd. At the close of institute the school exhibit will be held and each school should be represented. The instructors are Supt. W. R. Pate of Sidney, Ex-Supt. Wm. Ritchie, Jr., and Miss Susie Frazier of Alliance. All are well known to us and we are looking forward to a pleasant and profitable week. All who do not attend

held our institute at Alliance I will not discuss the value of normal training as it is well set forth in other parts of this paper, but I do wish to say that too much good cannot be said of it. With the young teacher it takes the place of experience; with the more experienced it is a refreshing and brightening up process, and at the same time they may be taking branches for a higher grade certificate. Hoping to meet you all soon and trusting that we may have pleasure combined with work, I am  
Sincerely yours,  
EDITH WOLFORD

held our institute at Alliance I will not discuss the value of normal training as it is well set forth in other parts of this paper, but I do wish to say that too much good cannot be said of it. With the young teacher it takes the place of experience; with the more experienced it is a refreshing and brightening up process, and at the same time they may be taking branches for a higher grade certificate. Hoping to meet you all soon and trusting that we may have pleasure combined with work, I am  
Sincerely yours,  
EDITH WOLFORD



REGISTRAR O. E. PHILLIPS

holding our institute at Alliance I will not discuss the value of normal training as it is well set forth in other parts of this paper, but I do wish to say that too much good cannot be said of it. With the young teacher it takes the place of experience; with the more experienced it is a refreshing and brightening up process, and at the same time they may be taking branches for a higher grade certificate. Hoping to meet you all soon and trusting that we may have pleasure combined with work, I am  
Sincerely yours,  
EDITH WOLFORD

**Grant County**

Supt. H. R. Dellinger wishes the announcement made that Grant county will pay the railroad fare from Grant county to Alliance and return for all teachers of Grant county who attend the Institute the two weeks or the Junior Normal during the eight weeks. This liberality on the part of Grant county will be greatly appreciated by the teachers of that district. Hooker county will, in all probability, make the same provision for the teachers of that county.



PRECEPTRESS SUSIE R. FRAZIER

**A Novelty In Concrete.**

Very Desirable Interior Arrangement—Cost Complete About \$4,000.

Copyright, 1900, by the Thompson Architectural Company, Olean, N. Y.



PERSPECTIVE VIEW—FROM A PHOTOGRAPH.

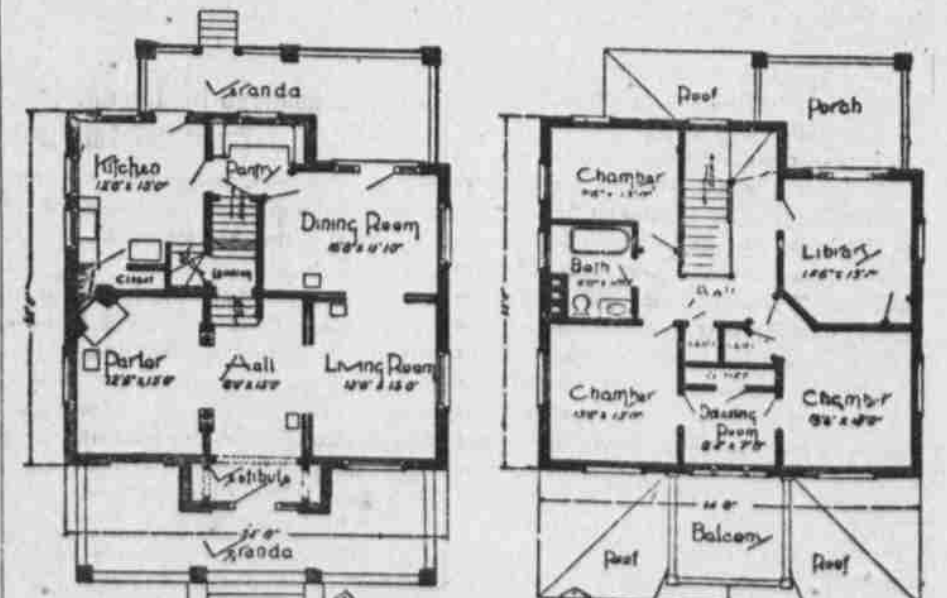

FIRST FLOOR PLAN.

SECOND FLOOR PLAN.

The above photograph shows a design in which the cement block and cement brick are combined with pleasing effect. The structure has the appearance of solidity, yet the upper story is light and cut with graceful lines. Size 32 by 35 feet, about, exclusive of front and rear projections. The basement and first story above grade are of rock face cement blocks, natural cement gray color, and the second story is built of frame with a veneer of red cement brick. Variation in color effect can be had by making the water table, belt course dividing the blocks and bricks, the window sills and caps and all corner blocks of bluestone. The contrast in color between the red brick and the gray block is striking and agreeable, giving a life to the exterior which the photographer cannot reproduce. The rooms are all of good size and well arranged for convenience. Estimate of \$4,000 includes furnace heat and plumbing.  
THE THOMPSON ARCHITECTURAL COMPANY.