



# LOG HOUSE

Nothing is more interesting than the manufacture of high grade lumber. We buy only of the best manufacturers and hence can assure you the best of everything in the line of **Building Material**.

CALL AND SEE US  
OUR PRICES ARE RIGHT  
PHONE 73

## Forest Lumber Company.

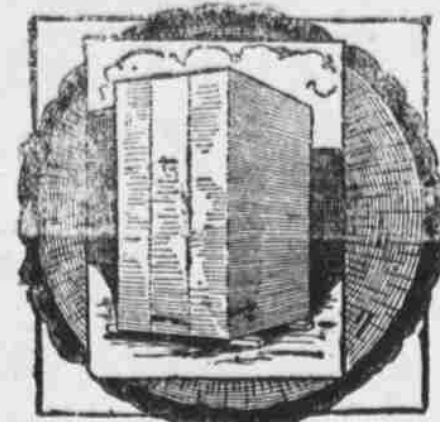

For that small repairing we have the fixings. Boards for sidewalk laying, fencing and the like, can be had from us at reasonable price.

Try

# Dierks' Lumber and Coal Co.

Also agents for Nebr. Central Bld. & Loan Asso. Phone 22

# Stock and Stockmen.

Stockmen: It will pay you to advertise your brands in this paper. The Herald has the largest circulation of any newspaper in Western Nebraska.

**Nebraska Stock Grower's Association.**  
(Incorporated.)  
A. M. Modsett, president, Rushville; R. M. Hampton, vice-president, Alliance; E. M. Searle Jr., secretary-treasurer, Ogallala.  
Executive committee—E. P. Myers, Lena; R. R. Kincaid, Blingham; John Brennan, Alliance; J. R. VanBoskirk, Alliance; E. E. Lowe, Hyannis; John M. Adams, Putney; E. M. Allen, Ames; E. Lisco, Lodgepole; Evert Eldred, Ordland; E. C. Harris, Chadron; L. W. Bickell, Kimball; Robert Graham, Alliance; John Conway, Dunning; J. H. Cook, Agate; A. S. Reed, Alliance.

**MOSLER & TULLY,**  
Jess, Neb.  
Stock branded as shown on cut on either side. Also J-O on either side.  
Township 26 and range 43.



**CURRAN BROS.,**  
Canton, Sioux county, Neb.  
(Cross H) Cross on left side. Also H on left thigh. Under slope on left ear.  
Horses branded same as cattle on left jaw and U on left shoulder.

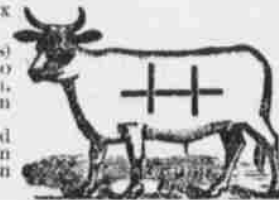

**STORM LAKE RANCH,**  
ROBERT GRAHAM,  
Cietuan, Neb.  
As in cut on right or left hip; left ear cropped. Horses branded O on left jaw.



**E. MARIN,**  
Hemingford, Neb.  
Cattle branded flying horseshoe on right hip, as in cut. Home ranch sec. 25-27, 30. Horse ranch in 26-49.



**JOS. NERUD,**  
Malinda, Neb.  
On left side. N on left side. J. R. Nerud.



**WM. O'MARA,**  
Moonaw, Neb.  
Cattle branded Catholic cross on right hip. Horses branded same on right shoulder. Ranch on S. W. 1/4 of section 36, 25, 45 and adjacent range.



**H. A. DILLING,**  
Box Butte, Neb.  
Cattle branded as D cut on left hip, also with the bar over instead of under brand. Also on left side. Ranch on S. W. 1/4 of section 17, 25, 45 and adjacent range.



**H. A. ALLISON,**  
Lakeside, Neb.  
Cattle branded N on right hip. Range in Twp. 26, range 45, Sheridan county.



**T. J. DOWD,**  
Alliance, Neb.  
35 connected any place on left side. Flange on head of Pine Creek, Sheridan county.

**POINT-OF-ROCKS RANCH,**  
JOHN O'KEEFE & SONS,  
Alliance, Neb.  
Cattle branded OK on left side; also OK and OK on left side.

**SCHILL BROS.,**  
Schill, Neb.  
Cattle branded on right thigh or XV on right side. Township 27, range 43, Sheridan county.

**For Fine Boot and Shoe Repairing**  
—CALL ON—  
**I. D. NICHOLS**

Also has in stock a new line of GENTS' SHOES of the best manufacture and at prices that will suit. Call and examine the stock before you buy and you will save money.  
At R. Madsen's old stand, first door south of Cigar Factory.

**FRED BRENNAN**  
Plumbing, Steam and hot water Heating.  
Phone, No. 356. ALLIANCE, NEB.

**F. M. WALLACE**  
**DRAY LINE**  
Moving Household Furniture and Trunks a specialty.  
Phone No. 1—Young's grocery, Alliance.

**Dr. J. R. Taggart, D.V.S.**  
Is prepared to treat any and all diseases known to the horse and cow. Special attention to dentistry. All work guaranteed.  
Barn North of Palace Livery. 'Pho 101

**Wm. James,**  
Exclusive Dealer in  
**COAL & WOOD**  
'Phone Alliance, No. 5. Nebraska.

**HUMPHRY**  
:: Undertaking and :: Embalming Company



Calls answered promptly day or night.  
**Claude Humphry,**  
Undertaker.  
**Mrs. Humphry,**  
Lady Assistant  
Residence phone 269.

**DO YOU KNOW**  
that you can get good WALL PAPER, enough to paper a moderate size room, for \$1.25; that you can get both paint and paper for about \$2? Just remember this at house-cleaning time and while

**You're Remembering**  
just remember that the place to buy your paint and paper and buy it right is at  
**THIELE'S**  
Prescription Druggist  
Successor to J. S. McKinney.

**The Fall Season**  
Is here.  
**So are We**

With Special Prices on provisions of all kinds. Call in and see us before buying.  
**Lee Acheson**  
'Phone No. 4.

**W. M. FOSKETT**  
**Auctioneer**  
Will Cry Sales in This and Adjoining Counties.  
On COMMISSION, or BY THE DAY.  
Satisfaction guaranteed. If you want to buy or sell ranch property, list it with me.  
HEMINGFORD, NEB.

**J. Rowan**  
DEALER IN  
**FLOUR and FEED**  
WHOLESALE AND RETAIL.  
HANDLES THE  
**Celebrated Ravenna Flour**  
At Pilkington's old stand, 'phone No. 71.

**Contractor and Builder.**  
Turning and Scroll Work and all Kinds of Shop Work.....  
Estimates Furnished  
**GEO. G. GADSBY,**  
Brick Shop West of Alliance National Bank. Alliance, Neb.  
PHONE 400.

**For a Full Line of... Staple AND Fancy Groceries**  
Best Coffees, Finest Teas, Superior Flours,  
That Can't be Beat in Town....  
Queensware, Tinware and Enameled ware  
CALL ON Yours for Fair Dealing.  
**A. D. RODGERS.**

**CANTON**  
G. H. Clayton is now running a weekly express between his ranch and Alliance.  
Mr. A. B. Forbes of Gering is in this vicinity overhauling quite a number of old wells for his friends.  
Miss Edith Broshar was visiting with Miss Jessie Leavett Saturday.  
Doc Randall and lady were visitors at the Clayton ranch Sunday.  
Miss Pearl Broshar was trading at Hemingford last Saturday.  
Mrs. G. H. Clayton's friends will be glad to learn of her being able to get out of the house last Sunday for the first time since her injury.  
Mr. Cory of Alliance was out on his homestead this week.  
Geo. E. Zimmerman made a flying visit Saturday, returning Sunday.  
Mr. Roy Hickey returned from his St. Joe trip Sunday.  
Scott Hood made a quick trip to Marsland Sunday.  
Potato harvest is on now and is the order of the day.  
Mr. Allcot, lady and little son from their ranch in Sioux county, known as Round Top ranch, were visitors over night at the home of Mr. and Mrs. Broshar on the 19th inst. While here they purchased a wagon load of potatoes of John Moravek.  
F. O. B. Fosket passed through this vicinity a few days ago with a good load of posts he will use to fence his new ranch on upper Snake creek.  
Emmet Johnston now drives a new wagon purchased of B. E. Johnston of Hemingford.  
Joe Winton was trying his new potato digger on Doc. Randall's ranch Monday.  
The hum of the threshing machine is heard in the land, with Helmer Rensvold proprietor, Sherman Wright general manager, and Adolph Nicont foreman.  
Rev. Jeffers was out from Alliance and held services at the church three evenings.  
The Baptist church in Canton has had a general overhauling by way of two coats of plaster, done by W. Johnson, and has been nicely papered by C. W. Lockwood and assistants.  
Mrs. W. H. Hood was out from Alliance a few days ago, on her homestead, and was accompanied by a couple of lady friends from Omaha who were looking up land.

**Election Notice!**  
Notice is hereby given that on Tuesday, the 8th day of November, 1904, at each polling place in Box Butte County, Nebraska, an election will be held for  
Eight Presidential Electors,  
One Governor,  
One Lieutenant Governor,  
One Secretary of State,  
One State Treasurer,  
One Auditor of Public Accounts,  
One Attorney General,  
One Superintendent of Public Instruction,  
One Commissioner of Public Lands and Buildings,  
One Congressman for the Sixth District,  
One State Senator for the 14th Senatorial District,  
One representative for the 53rd District,  
One County Attorney,  
One County Commissioner for the 3rd Commissioner's District of said County,  
One Overseer for each Road District.  
Which election will be open at eight o'clock in the morning and will continue open until six o'clock in the afternoon of the same day.  
Dated this 14th day of October, A. D. 1904. S. M. SMYER, County Clerk.

**Contest Notices.**  
All persons contesting lands have the right to publish notices in any newspaper they desire provided such paper is published in the county in which the land is located.  
Heating stoves—Cooks and ranges, and all house furnishings.—Geo. Darling.  
**Notice!**  
All persons are hereby warned that no hunting will be allowed on my premises.  
JOHN HENDERSON,  
Taken Up.  
Stray steer, at my ranch near Lawn, about two years, Hereford stock, branded VT (connected) on left side. Owner can have steer by paying all expenses. Sec. 31-28-51. LOUIS HOBBS.

**"Irish Mail!"** Do you know what it is? Your boy does and he wants one.—Geo. Darling. 32-11

Why not insure your farm buildings now that winter is coming on? I am anxious to write your policy for you in a good substantial company. You want to deal with a home man on insurance for the reason that about half the companies are offering you policies the provisions of which you would not like. Insure now. K. L. Pierce, agent.

**Sheriff's Sale.**  
My virtue of an order of sale issued by the clerk of the district court of Box Butte county, Nebraska, upon a decree rendered by said court in favor of The Equitable Land Co., plaintiff, and against Barney McCabe, and Josephine McCabe his wife, and H. B. Ballard, defendants, I will offer on the 15th day of November, A. D. 1904, at 10 o'clock a. m. on said day, at the west front door of the court house in Alliance, in said county, sell the following described real estate, to-wit:  
North west quarter, sec. 15, 19w, 28 n, range 47 w. in Box Butte county, Nebraska, at public auction to the highest bidder for cash, to satisfy said order of sale in the sum of \$250.00 and interest, costs and accruing costs taxed \$22.18 subject to all unpaid taxes. IRA REED, W. G. SIMONSON, Sheriff. A said county Attorney for Plaintiff. F. P. Oct. 14

# PEOPLE'S MEAT MARKET

**BOX BUTTE AVENUE**  
First Door South International Harvester Company's Office

We made Mr. High Price come down, and still we are on top.

## READ THESE LOW PRICES!

Boiling Meat	5 and 6 cents
Rib Roast	8 cents
Chuck Steak	7 1/2 cents
Round Steak	10 cents
Loin Steak	10 cents
Porterhouse	12 1/2 cents

When you are shopping call at the People's Meat Market for your meat or telephone and your order will be delivered promptly. Our meats will always be found the best and the prices as quoted speak for themselves.  
Phone 207. E. M. SIMPSON, Proprietor.



Official publication of the County. Largest Circulation of any Alliance paper—visits nearly every home in the county. We do not say that The Herald is the only good paper in Alliance but the fact that it has nearly twice the circulation of any other is evidence that The Herald leads. Prints all the news that's worth printing. The Herald can be had a whole year for the small sum \$1.50

# HOLSTEN'S PHARMACY....

**Best Quality SULPHUR**  
IN 100 POUND SACKS FOR \$3.50  
Special Prices on Larger Lots at Holsten's.

**The Price of a Heating Stove**  
Doesn't cut much ice—if the stove will save you one half your coal bills. That is exactly what our best heaters will do. And the prices of these stoves are low too. At the head of our line of heating stoves are  
**COLES' HOT BLAST RETORT OAK AND BECKWITH'S ROUND OAK**  
Then we have a large line of cheaper heaters—you will also find the largest and best line of Steel Ranges—Cast Ranges and Cast Cook Stoves at Irresistible Prices—"Saff Sell"  
Call and see them at  
**C. A. NEWBERRY.**

# Nebraska Hide and Leather Co.

Established 1878. Always Reliable.  
Dealers in Hides, Tallow, Furs, Cow and Horse Hide Robes, Leather and Saddlery Hardware  
**L. C. BURNETT, M'gr.**  
Nebraska City, Nebraska.

# NELSON FLETCHER FIRE INSURANCE AGENT

REPRESENTS THE FOLLOWING INSURANCE COMPANIES.  
Hartford Fire Insurance Company. Liverpool, London and Globe Ins. Co. German American Ins. Co., New York. Phoenix of Brooklyn, New York. Farmers and Merchants Ins. Co., Lincoln. Continental of New York City. Columbia Fire Insurance Company. Niagara Fire Insurance Company. Philadelphia Underwriters. New York Underwriters, New York. Phoenix Ins. Co., Hartford, Conn. Commercial Union Assurance Co., London.  
Office Up-Stairs, Fletcher Block. Alliance, Nebraska.

# Dray and Transfer Line.

WHEN YOU GO TO LEAVE TOWN, don't worry about what to do with your Household Goods. S. A. Miller will take charge of them; store them in a nice, dry and cool place and pack and ship them wherever desired. Charges reasonable. The only spring dray line in the city.....  
**S. A. Miller.**  
Phone 139.

# Palace Livery Barn

S. H. DESCH, Prop.  
ONE BLOCK WEST OF THE NEW BRIDGES. Good turnouts, strict attention to our business, and courteous treatment to all has won for us the excellent patronage we enjoy. Try us.