

FROM LOG HOUSE

Nothing is more interesting than the manufacture of high grade lumber. We buy only of the best manufacturers and hence can assure you the best of everything in the line of **Building Material**.

CALL AND SEE US
OUR PRICES ARE RIGHT
PHONE 73

Forest Lumber Company.

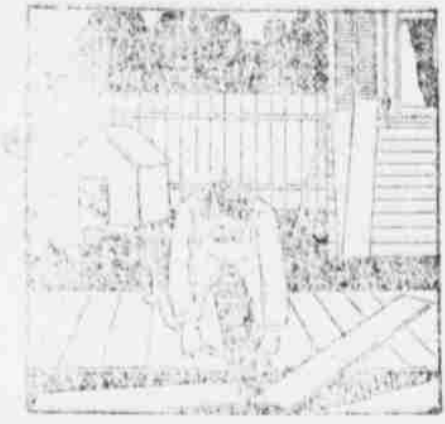

For that small repairing we have the fixings. Boards for sidewalk laying, fencing and the like, can be had from us at reasonable price.

Try

Dierks' Lumber and Coal Co.

Also agents for Nebr. Central Bld. & Loan Asso. Phone 22

Stock and Stockmen.

Stockmen: It will pay you to advertise your brands in this paper. The Herald has the largest circulation of any newspaper in Western Nebraska.

Nebraska Stock Grower's Association. (Incorporated.)
A. M. Modisett, president, Bushville; R. M. Hampton, vice-president, Alliance; E. M. Searle Jr., secretary-treasurer, Ogallala.
Executive committee—E. P. Myers, Leam; R. E. Kincaid, Bligham; John Brennan, Alliance; J. R. VanDokkirk, Alliance; E. E. Lowe, Hyannis; John M. Adams, Potter; R. M. Allen, Ames; R. Lisco, Lodgepole; Everett Eldred, Orlando; E. C. Harris, Chadron; L. W. Hickey, Kimball; Robert Graham, Alliance; John Conway, Dunning; J. H. Cook, Aztec; A. S. Reed, Alliance.

MOSLER & TULLY,
Jess, Neb.
Stock branded as shown on cut on either side. Also J-O on either side.
Township 28 and range 42.

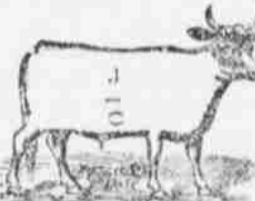

CURRAN BROS.,
Canton, Sioux county, Neb.
(Cross H Cross) on left side. Also H on left thigh. Under's top on left ear.
Horses branded same as cattle on left jaw and U on left shoulder.

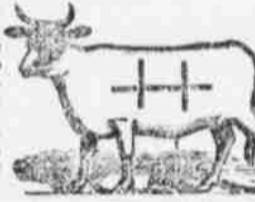

STORM LAKE RANCH,
ROBERT GRAHAM,
Cleman, Neb.
As in cut on right or left hip; left ear cropped. Horses branded O on left jaw.



E. MARIN,
Huntingford, Neb.
Cattle branded flying horseshoe on right hip, as in cut. Home ranch sec. 25-27-30. Horse ranch in 21-42.

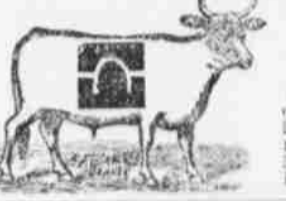

JOS. NERUD,
Mallada, Neb.
N on left side—J. R. Nerud.



T. J. DOWD,
Alliance, Neb.
3 5 connected any place on left side. Range on head of Pine Creek, Sheridan county.



POINT-OF-ROCKS RANCH,
JOHN O'KEEFE & SONS,
Alliance, Neb.
Cattle branded OK on left side; also OK and OK on left side.



SCHILL BROS.,
Schill, Neb.
Cattle branded on right thigh or XV on right side.
Township 27, range 45, Sheridan county.



WM. O'MARA,
Moonstar, Neb.
Cattle branded Catholic cross on right hip.
Horses branded same on right shoulder.
Range on S. W. 1/4 of section 36, 24, 43 and adjacent range.



H. A. DILLING,
Box 1112, Neb.
Cattle branded D on left hip, also with the bar over instead of under brand. Also left side and right side.
Ranch on section 36, 24, 43 and adjacent range.



H. S. ALLISON,
Ladestie, Neb.
Cattle branded N on right hip.
Range in Twp. 26, range 45, Sheridan county.



For a Full Line of...
Staple AND Fancy Groceries
Best Coffees, Finest Teas, Superior Flours,
That Can't be Beat In Town...
Queenware, Tinware and Enameled ware
CALL ON Yours for Fair Dealing,
A. D. RODGERS.

Wm. James,
Exclusive Dealer in
COAL & WOOD
'Phone No. 5. Alliance, Nebraska.

F. M. WALLACE
DRAY LINE
Moving Household Furniture and Trunks a specialty.
Phone No. 1—Young's grocery, Alliance.

For Fine Boot and Shoe Repairing
—CALL ON—
I. D. NICHOLS
Also has in stock a new line of GENTS' SHOES of the best manufacture and at prices that will suit. Call and examine the stock before you buy and you will save money.
At R. Madsen's old stand, first door south of Cigar Factory.

MARSLAND.

David Loch has returned from Missouri. A McLaughlin shipped cattle last Monday.
Fern Wendt shipped a car of steers Friday.
C. H. Richey had a horse killed by No. 42 Thursday morning.
Mrs. McGogy and Mrs. Jacobson were Crawford visitors last Saturday.

George Richey has returned home after a six weeks' visit at Laramie, Wyo.
E. T. Gregg, August Rohde and C. G. Hollibaugh were in Crawford last Saturday.
H. G. Furman shipped cattle to Omaha last Tuesday. John Farman accompanied the shipment.
Carl Tollman has begun the erection of a new barn. A real barn, such as they build in Iowa.
Wm. Thomas is having a well drilled at his house east of town. Byron Jackson is doing the work.
Ray Hamaker is the new operator at the depot. He was a former Belmont boy, the son of J. L. Hamaker.

Miss Ream and Mrs. Sullenberger were Crawford visitors last Saturday and attended Mrs. Meredith's millinery opening.
A. E. Byers returned from the eastern part of the state last Saturday, having been in Omaha and at his old home in York.
C. McMillan, Nick Joralemon and other farmers of North Table have threshed and are drawing their grain to this market.
Some of the machinery of the new dipping vat put in at N. E. Poole's, broke down recently and for the present business is suspended.

Mr. and Mrs. Henning boarded 41 last Friday and accompanied Mrs. Henning's parents, who were enroute from Lincoln to Spokane, as far as Ardmore, where they spent several hours with Mr. and Mrs. G. A. Wadridge returning to Marsland on 42.
Mrs. A. E. Byers gave a pleasant house party last Saturday night, there being twenty-five young and old people in attendance. Games and music were the pastime of the evening and a fine lunch was served by the little girls. Those who had the pleasure of attending this social function were Mrs. E. T. Gregg and daughter Fay, Mr. and Mrs. George Gregg, Mrs. C. G. Hollibaugh, Mr. and Mrs. Heming, Mrs. L. Snow and three daughters, Rev. Shriver, Mr. and Mrs. Richey, Mr. and Mrs. J. Sullenberger, the Misses Hickey, Ream, Thomas, Hazle and Halley Furman, and Messrs. Bacon, Richey, Furman and the Hunsaker Bros.

Homer Basene and May Garrison, who have been employed at the Steen cafe for sometime, were married Wednesday evening by Judge Berry and left on the morning train for Hyannis where they expect to locate.

Real Estate.
I can locate you on a 650 acre homestead.
For Sale—Good farm in Custer county and desirable ranch property in Holt county.
To Exchange—House and lot in Alliance for quarter section near town.
For Sale—A ranch of 480 acres, deeded land and 220 acres leased land 10 miles from Alliance. Land lays nice, 140 acres under cultivation, good house and other buildings, splendid well with windmill, all under fence, fine grove of large trees, lots of small fruit. This is one of the best places in the county. Price \$2,100; half cash, five years time on balance at 8 per cent.

A Bargain.
Owing to age and ill health I will sell my ranch three miles north of Alliance on very reasonable terms. This is one of the best improved places in the county. There are 1120 acres of deeded land and 320 acres of leased land, all fenced, good soil and nice laying; 160 acres is good hay land; 160 acres under cultivation; 20 acres seeded to bromus grass. Good frame six room house, barn, granaries, cow stables, corn cribs, corrals, 2 good wells, wind mills, tanks, etc.; all improvements in good condition. Will also sell machinery and farming utensils if desired. Liberal terms. See Christian Mate, owner, or T. J. O'Keefe.

Notice.
Owing to the fact that the services of a United States Land Commissioner have been greatly in demand since the passage of the new homestead bill, I have decided to again attend to all kinds of business before the United States land office. Having had several years' experience in the work, all matters will receive proper and prompt attention. Homestead filings, final proofs, contests, etc., can be made before me at any place in the land districts in which the lands desired are located. I will also visit points between Broken Bow and Crawford upon request. Any violation of the land laws or irregularities of governmental acts will receive the proper attention when reported to me.
T. J. O'KEEFE,
United States Commissioner for the District of Nebraska.

Strayed.
July 27, from my place in east Alliance, one red cow with white spots on face, branded F U on left side and right hip knocked down. \$5 reward for return of same.
JACOB SCHREINER.

AN INDIAN JOKER.

Kickinberg's Poner, Which Dr. Rose Made An Attempt to Answer.
"It is a notorious fact that there are but few individuals among the many thousands of Indians in this country, and I therefore regard it as a distinction to have enjoyed the friendship of a red man who was a war in every sense of the word," asserted a former member of congress from Ohio in conversation with a 1904.
"The wag to whom I refer was known as Kickinberg and was a Kiowa. He was a fine, handsome and tall specimen of Indian manhood. He and myself became fast friends and often dined together.
"I recall an incident in which Kickinberg played a part. It was an important conference between Dr. Rose of Philadelphia and a delegation of Kiowas and was held almost within the shadow of Fort Sill. In the course of his remarks Dr. Rose urged the red man to follow in the steps of the industrious white man—to get a piece of land, till it, raise a family and become a citizen of whom the community might be proud. At the conclusion of his remarks Dr. Rose announced that he was willing to be interrogated.
"Kickinberg took the floor. He said, 'Why don't white men do as white men says?' Raising his arm and pointing to Fort Sill he continued, saying, 'Look white men there got no squaws, no farm—they carry guns?'
"Dr. Rose was dumfounded. It would have been certain death to have truthfully explained to the Indians the reason for the station of the troops at Fort Sill. And so Dr. Rose made no attempt to answer the question, which had a demoralizing effect upon the conference.
"A day or two later I met Kickinberg. I inquired why he made such a speech and told him he had done wrong. He nearly went into convulsions with laughter and regarded his act as a great joke. Recovering himself he said:
"I know doctor could not answer question. I know, same as doctor, government keeps 2,000 soldiers at fort to shoot us down if we don't behave."
—Washington Star.

QUEER THINGS TO PAINT.
Peculiar Subjects For Pictures Selected by Students.
A noted artist was addressing his class.
"Young men," he said, "when you begin to paint don't choose peculiar and unmanly subjects for your pictures. Some of you, though, despite me, will choose such subjects. That has been the case with all my classes.
"A country lad painted under me a picture of Nebuchadnezzar eating grass. The picture was intended to be horrible and sad. In a gaunt landscape the king, nearly naked, crouched on his hands and knees. He was eating greedily of a big bunch of grass that he held in his left hand. His aspect was bestial and insane. The picture wasn't badly done, but whoever looked at it laughed.
"Another student of mine once painted a picture that he called 'The Deliverance of Jonah.' On a sea beach Jonah knelt, his hands clasped and his face turned skyward in grateful prayer. The whale was disappearing. Its vast bulk was sinking into the sea.
"A young Australian painted 'The Pound of Flesh.' In this composition the judge and the multitude of spectators looked on while Portia held a long knife against the hared ribs of Shylock. Shylock was howling with wide open mouth and arms stretched out in an appeal for mercy, and the blood was beginning to flow from his side. When this picture's disagreement with Shakespeare's text was pointed out to the young Australian he said, smiling indifferently, that an error of that sort did not interfere with the picture's value as a work of art.
"Among the queer subjects that my pupils have chosen to paint there have been lepers, snakes, tombstones, rats, tailors, worms, skeletons and surgical operations."
—Pittsburg Press.

The Judge Silenced.
In the famous trial of the dean of St. Asaph, Mr. Erskine, the great English lawyer, put a question to the jury relative to the meaning of their verdict. Mr. Justice Buller objected to its propriety. The counsel reiterated his question and demanded an answer. The judge again interposed his authority in these emphatic words:
"Sit down, Mr. Erskine. Know your duty or I shall be obliged to make you know it."
Mr. Erskine, with equal warmth, replied: "I know my duty as well as your lordship knows your duty. I stand here as the advocate of a fellow citizen, and I will not sit down."
The judge was silent, and the advocate persisted in his questions.

The Intelligent Male.
"Valuable mule that," said the Billville citizen to the prospective purchaser. "Saved my life once."
"Indeed! How was that?"
"Saw a flash of lightning making straight for me and kicked it all to pieces 'fore it could land!"—Atlanta Constitution.

A Heated Argument.
A man who was charged with assaulting his wife pleaded that he had only had a heated argument with her. It afterward transpired that the "heated argument" consisted of his beating his wife with a redhot poker.—London Tit-Bits.

The cow tree of Venezuela yields a palatable grayish milk which hardens into a toothsome gum.
The finest human hair is golden, and red is the coarsest.

The Alliance Herald

Official publication of the County. Largest Circulation of any Alliance paper—visits nearly every home in the county.
We do not say that The Herald is the only good paper in Alliance but the fact that it has nearly twice the circulation of any other is evidence that The Herald leads.
Prints all the news that's worth printing. The Herald can be had a whole year for the small sum \$1.50

HOLSTEN'S PHARMACY....
Is One of the Most Up-to-Date Drug Stores in Nebraska.....
Prescriptions Carefully Compounded. A SELECT STOCK OF
Watches and Daimonds.
Fine Watch Repairing a Specialty. ★ ★ ★
F. E. HOLSTEN, Proprietor. Alliance, Nebraska.

The Price of a Heating Stove
Doesn't cut much ice—if the stove will save you one half your coal bills. That is exactly what our best heaters will do. And the prices of these stoves are low too. At the head of our line of heating stoves are
COLES' HOT BLAST RETORT OAK AND BECKWITH'S ROUND OAK
Then we have a large line of cheaper heaters—you will also find the largest and best line of Steel Ranges—Cast Ranges and Cast Cook Stoves at Irresistible Prices—"Nuff Sed"
Call and see them at
C. A. NEWBERRY.

Nebraska Hide and Leather. Co
Established 1878 Dealers in Hides, Tallow, Furs, Cow and Horse Hide Robes, Leather and Saddlery Hardware Always Reliable.
L. C. BURNETT, M'gr.
Nebraska City, Nebraska.

NELSON FLETCHER
FIRE INSURANCE AGENT
REPRESENTS THE FOLLOWING INSURANCE COMPANIES.
Hartford Fire Insurance Company. Liverpool, London and Globe Ins. Co.
North American of Philadelphia. German American Ins. Co., New York.
Phoenix of Brooklyn, New York. Farmers and Merchants Ins. Co., Lincoln.
Continental of New York City. Columbia Fire Insurance Company.
Niagara Fire Insurance Company. Philadelphia Underwriters.
New York Underwriters, New York. Phoenix Ins. Co., Hartford, Conn.
Commercial Union Assurance Co., London.
Office Up-Stairs, Fletcher Block. Alliance, Nebraska.

Dray and Transfer Line.
WHEN YOU GO TO LEAVE TOWN, don't worry about what to do with your household goods. S. A. Miller will take charge of them; store them in a nice, dry and cool place and put them where they are desired. Charges reasonable. The only spring dray line in the city.
Phone 139. S. A. Miller.

Palace Livery Barn
S. H. DESCH, Prop.
ONE BLOCK WEST OF THE NEW ZIMMERS BUILDING. Phone 72
Good turnouts, strict attention to our business, and courteous treatment to all has won for us the excellent patronage we enjoy. Try us.

To Everywhere and Back.
THE BURLINGTON'S LOW SUMMER RATES.
The Burlington offers excursion rates in every direction—so low that there is no excuse for staying at home. Below are some of them:
Chicago and back: Daily low rates either direct or via St. Louis with stopovers at St. Louis, Kansas City and Omaha.
World's fair stopovers at St. Louis on through tickets.
Colorado and Utah—there and back—practically half rates all summer.
To many points in Indiana, Ohio and Kentucky September 6, 13, 20, 27 and October 11 at one fare plus \$2 for the round trip.
To Michigan, Minnesota, Wisconsin and the Great Lake region—the ideal summer country—daily low rates to take you away from home. L. S. SAGE, Ticket Agent.

FRED BRENNAN
Plumbing, Steam and hot water Heating.
Phone, No. 356. ALLIANCE, NEB.
Proposals for Road Grading.
On the ground where Sections 19, 20, 29 and 30 Twp. 28 N R 45 E corner, bids will be received Saturday, October 23, 1904, for the grading, building of embankments or excavating for ditches as required to construct a road near the place mentioned. G. W. Lott will be present to designate where and how the work is required to be done. Bids will be received for the work as a whole or by the yard.
Bidders will be required to execute a bond to insure completion of work as per contract. The right to reject all bids is reserved. By Order COUNTY COMMISSIONERS of Box Butte County, Nebraska. October 5, 1904.
Appointment of Administrator.
State of Nebraska, ss.
Box Butte County, ss.
In county court.
In the matter of the estate of Dorsey B. Aultz, deceased.
On reading and filing the petition of Ida May Aultz, praying that administration of said estate may be granted to her as administratrix.
Ordered that October 27, A. D. 1904, at 2 o'clock p. m., is assigned for hearing said petition, when all persons interested in said matter may appear at a county court to be held in and for said county, and show cause why the prayer of petitioner should not be granted; and that notice of the pendency of said petition and the hearing thereof, be given to all persons interested in said matter by publishing a copy of this order in THE ALLIANCE HERALD, a weekly newspaper printed in said county, for three successive weeks, prior to said day of hearing.
(Dated Oct. 7, 1904.)
D. R. SPACHZ, County Judge.
(A true copy) [SEAL] 1p Oct. 7