



FROM  
**LOG  
TO  
HOUSE**

Nothing is more interesting than the manufacture of high grade lumber. We buy only of the best manufacturers and hence can assure you the best of everything in the line of **Building Material**.

CALL AND SEE US  
OUR PRICES ARE RIGHT  
PHONE 73

**Forest Lumber Company.**

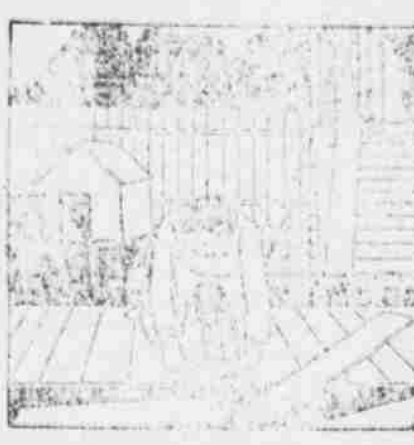

For that small repairing we have the fixings, Boards for sidewalk laying, fencing and the like, can be had from us at reasonable price.

Try

**Dierks' Lumber & Coal Co.**

Also agents for Nebr. Central Bld. & Loan Asso. Phone 22

**Stock and Stockmen.**

Stockmen: It will pay you to advertise your brands in this paper. The Herald has the largest circulation of any newspaper in Western Nebraska.

**Nebraska Stock Grower's Association.**  
(Incorporated.)  
A. M. Modisett, president, Rushville; R. M. Hampton, vice-president, Alliance; E. M. Searle Jr., secretary-treasurer, Ogallala.  
Executive committee—E. P. Myers, Lena; R. K. Kinsaid, Bingham; John Brennan, Alliance; J. R. VanBoskirk, Alliance; E. E. Love, Hyannis; John M. Adams, Potter; R. M. Allen, Ames; R. Lisco, Lodgepole; Everett Eldred, Ordway; E. C. Harris, Chadron; L. W. Bickell, Kimball; Robert Graham, Alliance; John Conway, Dunning; J. H. Cook, Agate; A. S. Reed, Alliance.

**MOSLER & TULLY,**  
Jess, Neb.  
Stock branded as shown on cut on either side. Also  $\circ$  on either side.  
Township 26 and range 43.

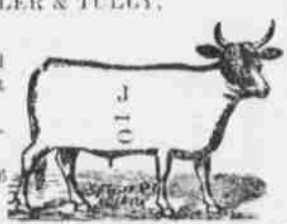

**CURRAN BROS.,**  
Canton, Sioux county, Neb.  
(Cross H Cross) on left side. Also H on left thigh. Under slope on left ear.  
Horses branded same as cattle on left jaw and  $\circ$  on left shoulder.

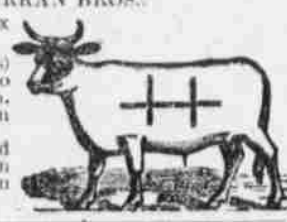

**STORM LAKE RANCH,**  
ROBERT GRAHAM,  
Clemau, Neb.  
As in cut on right or left hip; left ear cropped. Horses branded  $\circ$  on left jaw.



**E. MARIN,**  
Hemingford, Neb.  
Cattle branded flying horseshoe on left hip, as in cut. Home ranch sec. 25-27-56. Horse ranch in 26-49.



**JOS. NERUD,**  
Mallinda, Neb.  
On left side. N on left side—J. R. Nerud.



**T. J. DOWD,**  
Alliance, Neb.  
3 5 connected any place on left side. Range on head of Pine Creek, Sheridan county.



**POINT-OF-ROCKS RANCH,**  
JOHN O'KEEFE & SONS,  
Alliance, Neb.  
Cattle branded OK on left side; also OK and  $\circ$  on left side.



**SCHILL BROS.,**  
Schill, Neb.  
Cattle branded on right thigh or XV on right side.  
Township 27, range 45, Sheridan county.



THE  
**Brown  
POTATO DIGGER.**

This machine is offered to the public after years of experience and practical operation in the potato field, during which time many alterations and improvements were made, nor was it offered for sale until the inventor was assured that it was nearer perfection, both in construction and the ability to do the work of a first-class digger in the field, than any other machine ever offered to the public.

**D. J. O'KEEFE,**  
(Agent.)  
**Hemingford, - Neb.**

**Time Table**  
Alliance, Neb.

**LINCOLN, DENVER, OMAHA, HELENA, CHICAGO, BUTTE, ST. JOSEPH, SALT LAKE CITY, KANSAS CITY, PORTLAND, ST. LOUIS, SAN FRANCISCO,**  
and all points east and all points west and south.  
TRAINS LEAVE AS FOLLOWS, MOUNTAIN TIME:  
No. 41 Passenger daily, Deady rd, Billings, all points north and west. 12:35 a.m.  
No. 42 Passenger daily, Lincoln, Omaha, Chicago and all points east. 2:45 a.m.  
No. 301 Passenger daily, for Denver Ogden, Salt Lake, San Francisco and all intermediate points, departs at 2:45 a.m.  
No. 302 Passenger daily from Denver and all intermediate points, arrives at 10:45 a.m.  
No. 303 Daily, except Sunday, for points south and west, departs at 12:50 a.m.  
No. 306 Daily, except Sunday, from south and west, arrives at 4:55 p.m.  
Sleeping, dining and reclining chair cars (seats free) on through trains. Tickets sold and baggage checked to any point in the United States or Canada. For information, time tables and tickets call on or write to L. S. SAGE, Agent, or L. W. WAKELAY, General Passenger Agent, Omaha, Nebraska.

TO KEEP FRIENDS.

Be Interested in Them, but Never Descend to Curiosity.  
If you would have friends be interested in them.  
There is a difference between interest and curiosity. Never be curious.  
Interest asks nothing, but is glad of others' joys and sorry for others' misfortunes. Curiosity seeks to find more than is written upon the surface, seeks it for the purpose of distribution, for innocent slander.  
One's friends like one to be interested. They detest one who is curious.  
To be interested in those one meets needs but to wish them well.  
To see the best of those about us will cause us to wish them well.  
To our well-wishers we pour out our joys and sorrows. They are interested. They understand.  
The interested friend always understands. The curious acquaintance never sees through motives. The curious one is blinded by his own interpretation of causes and his prejudiced view of results.  
Don't, therefore, seek to know what is hidden. If your friend conceals something from you he has a reason for doing it. Prove your interest and your lack of vulgar curiosity by trusting him in spite of the concealment.  
Those who are truly interested and never curious are surrounded by friends.—Detroit Tribune.

A CITY WITHOUT TAXES.

All Its Expenses Are Paid by the Income From Its Property.  
In the Black forest of Germany is the little city of Freudenstadt, with about 7,000 inhabitants, a busy industrial place with iron and chemical works of some importance.  
Small as it is, Freudenstadt is a full fledged city, with a mayor, aldermen, half a dozen policemen and a fire engine. The public business is conducted on an economical basis, and the total expenses do not exceed \$5,000 in a year.  
Freudenstadt has the distinction of being the only city in Germany and perhaps in the world which does not tax the citizens a shilling for municipal expenses. The yearly net revenue from the public property covers all the expenditure.  
This property consists of about 6,000 acres of the forest, which, being managed under the best forestry methods, is a permanent source of income. One or more trees are planted for every one that is cut down. No tree is cut till it can yield the maximum profit.  
After deducting all the expenses of the industry the annual profit to the acre is about £1.—Pearson's Weekly.

BRIEF TWILIGHT.

At the Equator It Lasts Only a Little Over an Hour.  
As twilight is caused by the refraction of the atmosphere, without which we should be instantly in darkness at sunset, all parts of the earth have twilight, though of varying duration. When the sun has sunk eighteen degrees below the horizon no more light can be refracted anywhere, but the path of the sun at the equator is so nearly vertical that its disappearance is proportionally rapid.  
The shortest twilight at the equator is one hour and twelve minutes at the equinoxes in March and September; the longest is one hour and nineteen minutes at the solstices in June and December.  
In London from May 22 to July 21 it is twilight all through the night. No wonder, with a disparity so great, people speak of night in the tropics as coming on almost suddenly. Farther north still, in the Shetlands and Norway, we speak of the midnight sun, where men never lose sight of the orb of day and twilight is unknown.—London Spectator.

Early Action in Tuberculosis.

The whole secret of success in the treatment of tuberculosis is to so increase the resistance of the patient as to bring about the arrest of the tuberculosis process and to prevent secondary infection. Early recognition and proper management in the beginning of the disease are the chief elements of cure. If the family physician encourages the hopeful patient to believe that "it is only a bad cold" and that it "will wear off," or when warm weather comes he will be "all right," he not only seals the patient's doom, but fails to take advantage of the opportunity presented today for the cure of consumption.—Suggestion.

The Demand Was Granted.

A certain city in England sent a deputation to Charles II., who was very ill, soliciting some favor. The orator, without any mercy to the sick man, made a long, tedious discourse. "Have you anything more to say?" asked the merry monarch impatiently. "Nothing," replied the orator, "except that if you do not grant our request I am instructed to recite my speech over again." Charles ordered that all his demands should be freely and instantaneously complied with.

An Exposure.

"Johnny," said the teacher, "a lie can be acted as well as told. Now, if your father was to put sand in his sugar and sell it he would be acting a lie and doing very wrong."  
"That's what mother told him," said Johnny impudently. "but he said he didn't care."—London Tit-Bits.

The Original MacIntosh.

"MacIntosh boasts a good deal about his family, doesn't he?" "Yes; I think he claims that the head of his family was the original MacIntosh that Noah had with him during that rainy season."—Philadelphia Press.

**HOLSTEN'S PHARMACY....**

Is One of the Most Up-to-Date Drug Stores in Nebraska.  
Prescriptions Carefully Compounded. **A SELECT STOCK OF Watches and Daimonds.**  
Fine Watch Repairing a Specialty. **F. B. HOLSTEN, Proprietor.** Alliance, Nebraska.

**If You Have Never Bought HARDWARE at NEWBERRY'S? TRY IT ONCE!**  
You will be Pleased with the Quality and Prices. We guarantee satisfaction. No trouble to show goods and quote prices.  
**C. A. NEWBERRY.**

**Nebraska Hide and Leather. Co**  
Established 1878 **Dealers in Hides, Tallow, Furs, Cow and Horse Hide Robes, Leather and Saddlery Hardware** Always Reliable.  
**L. C. BURNETT, M'gr.**  
Nebraska City, Nebraska.

**NELSON FLETCHER FIRE INSURANCE AGENT**  
REPRESENTS THE FOLLOWING INSURANCE COMPANIES.  
Hartford Fire Insurance Company, Liverpool, London and Globe Ins. Co.  
North American of Philadelphia, German American Ins. Co., New York.  
Phoenix of Brooklyn, New York, Farmers and Merchants Ins. Co., Lincoln.  
Continental of New York City, Columbia Fire Insurance Company.  
Niagara Fire Insurance Company, Philadelphia Underwriters.  
New York Underwriters, New York, Phoenix Ins. Co., Hartford, Conn.  
Commercial Union Assurance Co., London.  
Office Up-Stairs, Fletcher Block. Alliance, Nebraska.

**Dray and Transfer Line.**  
WHEN YOU GO TO LEAVE TOWN, don't worry about what to do with your Household Goods. S. A. Miller will take charge of them; store them in a nice, dry and cool place and pack and ship them wherever desired. Charges reasonable. The only spring dray line in the city.  
**S. A. Miller.**  
Phone 139.

**Palace Livery Barn**  
S. H. DESCH, Prop.  
ONE BLOCK WEST OF THE NEW ZINDEN BUILDING. Phone 72  
Good turnouts, strict attention to our business, and courteous treatment to all has won for us the excellent patronage we enjoy. Try us.

The placing of a few dollars monthly in the  
**... ALLIANCE ... National Bank**  
will soon enable you to buy a comfortable home.  
F. M. KNIGHT, President  
W. H. CORBIN, V. President  
G. H. CONNITT, Cashier



**Keith S. Pierce.** Fire Insurance. HEMINGFORD, NEBRASKA.  
Agent for the Caledonian, of Scotland, which insures town property only, and the Columbia, which insures town and farm property and live stock. Both are reliable old line companies.  
**Notarial Work.**  
**J. Rowan** DEALER IN FLOUR and FEED WHOLESALE AND RETAIL.  
HANDLES THE Celebrated **Ravenna Flour**  
At Pilkington's old stand, phone No. 71.

**Just to help business along for a limited time**  
I start the ball rolling with pure Leaf Lard, in any quantity, at 9 cents per pound.  
You will find a good price on Vigor at 10c per pkg. Two pkgs. of Gloss Starch selling rapidly at 10c lb. Increasing the sale of Rice at 20 lbs. for a dollar. Mondays, Wednesdays and Fridays, Prunes 20 lbs. \$1. To help the packing houses out a little, Bacon at 15 cents per pound. A great many other bargains too numerous to mention. **These prices can't last long**  
Come Early, Join the Crowd and Receive a Cordial Welcome at  
**GRAHAM'S GROCERY STORE**  
Phone 50 Corbin Building

For a Full Line of...  
**Staple AND Fancy Groceries**  
Best Coffees, Finest Teas, Superior Flours,  
That Can't be Beat in Town...  
**Queensware, Tinware and Enamelled ware**  
CALL ON Yours for Fair Dealing.  
**A. D. RODGERS.**

**The Summer Season** is here.  
**So are We**  
With Special Prices on provisions of all kinds. Call in and see us before buying.  
**Lee Acheson**  
Phone No. 4.

**W. M. FOSKETT Auctioneer**  
Will Cry Sales in This and Adjoining Counties...  
On COMMISSION, OR BY THE DAY.  
Satisfaction guaranteed. If you want to buy or sell ranch property, list it with me...  
HEMINGFORD, NEB.

**Wm. James,** Exclusive Dealer in **COAL & WOOD**  
Phone Alliance, No. 5. Nebraska.

**F. M. WALLACE DRAY LINE**  
Moving Household Furniture and Trunks a specialty.  
Phone No. 1—Young's grocery, Alliance.

For Fine Boot and Shoe Repairing—CALL ON—**I. D. NICHOLS**  
Also has in stock a new line of GENTS' SHOES of the best manufacture and at prices that will suit. Call and examine the stock before you buy and you will save money.  
At R. Madsen's old stand, first door south of Cigar Factory.

**Contractor and Builder.**  
Turning and Scroll Work and all Kinds of Shop Work....  
Estimates Furnished  
**GEO. G. GADSBY,**  
Brick Shop West of Alliance National Bank Alliance, Neb.  
PHONE 400.  
Half Rates to Newcastle and Return.  
For the Weston county fair at Newcastle, Wyoming, September 8 to 10 Burlington will sell tickets at one fare for the round trip. Return limit September 14. Ask the agents for details.