

Have you seen our line
of
Overcoats and Suits
—this season.

We have some Elegant Things, that are

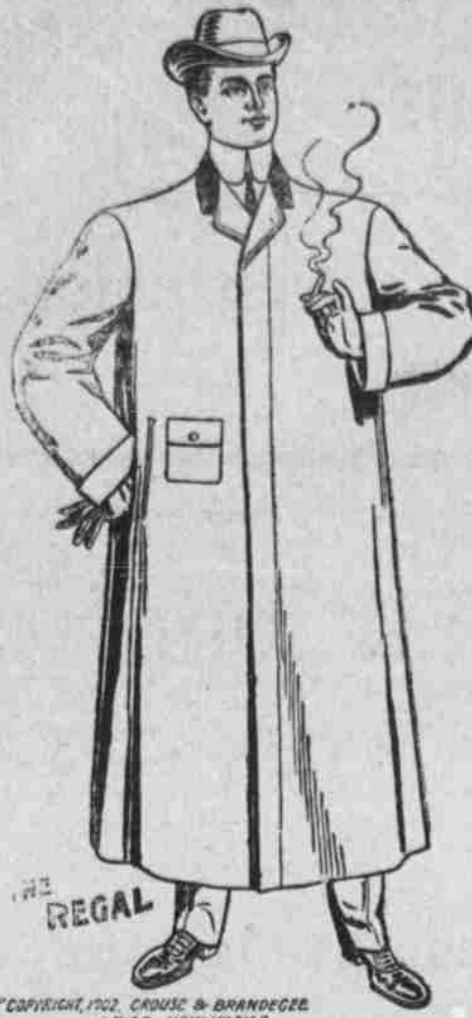

Fine and Dandy
in Men's, Boys' and Childrens
OVER COATS

They fit as fine as the best tailors can take your measure and fit you.

We take Special Orders.

Remember, we give you a ticket with each \$ purchase.

W. W. NORTON



THE ARVON

COPYRIGHT, 1922, CRUISE & BARNDEGEE, UTICA, NEW YORK

Legal Advertisements.

Sheriff's Sale.
1118
By virtue of an order of sale issued by the clerk of the district court of Box Butte county, Nebraska, upon a decree rendered by said court in favor of M. F. Dugovan, plaintiff, and against Philip Patter, receiver of the American Loan and Trust Company, Joel M. Ramey, The Assay Building Company, and Estey & Camp Company are defendants, I will, on the 11th day of November, A. D. 1922, at 10 o'clock a. m. on said day, at the west front door of the courthouse in Alliance in said county, sell the following described real estate, to-wit: the southwest 1/4 of section 21, township 27, north of range 26, west of the 6th principal meridian in Box Butte county, Nebraska, at public auction to the highest bidder for cash to satisfy said order of sale in the sum of \$26.53 and interest, costs and accruing costs taxed at \$26.53.

Sheriff's Sale.
1422
By virtue of an order of sale issued by the clerk of the district court of Box Butte county, Nebraska, upon a decree rendered by said court in favor of John Barnstead, plaintiff, and against Mats O. Noren, his wife, M. E. Cutting, Mrs. Cutting, his wife, The Equitable Land Company, McKimley-Lanning Loan and Trust Company, cross-defendants, I will, on the 11th day of November, A. D. 1922, at 10 o'clock a. m. on said day, at the west front door of the courthouse in Alliance in said county, sell the following described real estate, to-wit: the south 1/2 of the northeast 1/4 and north 1/2 of the southeast 1/4 of section 5, township 28, north of range 26, west of the 6th principal meridian in said Box Butte county, Nebraska, at public auction to the highest bidder for cash to satisfy said order of sale in the sum of \$97.00 and interest, costs and accruing costs and taxed at \$143.77 attorney's fees. And McKimley-Lanning Loan and Trust Company, cross-defendants, received of the said Mats O. Noren the sum of \$143.77.

Sheriff's Sale.
1318
By virtue of an order of sale issued by the clerk of the district court of Box Butte county, Nebraska, upon a decree rendered by said court in favor of Box Butte county, plaintiff, and against Frederick V. King, Mrs. King, his wife, first name unknown, Harzadine McKittrick Dry Goods company, and Hays Mead Rice are defendants, I will, on the 11th day of November, A. D. 1922, at 10 o'clock a. m. on said day, at the west front door of the courthouse in Alliance in said Box Butte county, Nebraska, sell the following described real estate, to-wit: the northwest 1/4 of section 31, township 26, north of range 49 west of the 6th principal meridian in Box Butte county, Nebraska, at public auction to the highest bidder for cash to satisfy said order of sale in the sum of \$40.00 and interest, costs and accruing costs taxed at \$42.58.

Sheriff's Sale.
1358
By virtue of an order of sale issued by the clerk of the district court of Box Butte county, Nebraska, upon a decree rendered by said court in favor of Box Butte county, plaintiff, and against Frederick V. King, Mrs. King, his wife, first name unknown, Harzadine McKittrick Dry Goods company, and Hays Mead Rice are defendants, I will, on the 11th day of November, A. D. 1922, at 10 o'clock a. m. on said day, at the west front door of the courthouse in Alliance in said Box Butte county, Nebraska, sell the following described real estate, to-wit: the northwest 1/4 of section 31, township 26, north of range 49 west of the 6th principal meridian in Box Butte county, Nebraska, at public auction to the highest bidder for cash to satisfy said order of sale in the sum of \$40.00 and interest, costs and accruing costs taxed at \$42.58.

Sheriff's Sale.
1423
By virtue of an order of sale issued by the clerk of the district court of Box Butte county, Nebraska, upon a decree rendered by said court in favor of James F. Whelan, plaintiff, and against Addie L. Canfield, Mr. Canfield, her husband, and V. Sheriff of said County, I will, on the 11th day of November, A. D. 1922, at 10 o'clock a. m. on said day, at the west front door of the courthouse in Alliance in said county, sell the following described real estate, to-wit: the northwest 1/4 of section 17, township 27, north of range 26, west of the 6th principal meridian in Box Butte county, Nebraska, at public auction to the highest bidder for cash to satisfy said order of sale in the sum of \$230.16.

Sheriff's Sale.
1398
By virtue of an order of sale issued by the clerk of the district court of Box Butte county, Nebraska, upon a decree rendered by said court in favor of Box Butte county, plaintiff, and against Frederick V. King, Mrs. King, his wife, Harzadine McKittrick Dry Goods company, and Hays Mead & Rice are defendants, I will, on the 11th day of November, A. D. 1922, at 10 o'clock a. m. on said day, at the west front door of the courthouse in Alliance in said Box Butte county, Nebraska, sell the following described real estate, to-wit: the northwest 1/4 of section 17, township 27, north of range 26, west of the 6th principal meridian in Box Butte county, Nebraska, at public auction to the highest bidder for cash to satisfy said order of sale in the sum of \$230.16.

Sheriff's Sale.
1370
By virtue of an order of sale issued by the clerk of the district court of Box Butte county, Nebraska, upon a decree rendered by said court in favor of Box Butte county, plaintiff, and against Frederick V. King, Mrs. King, his wife, Harzadine McKittrick Dry Goods company, and Hays Mead & Rice are defendants, I will, on the 11th day of November, A. D. 1922, at 10 o'clock a. m. on said day, at the west front door of the courthouse in Alliance in said county, sell the following described real estate, to-wit: the northwest 1/4 of section 36 of township 27, north of range 26, west of the 6th principal meridian in Box Butte county, Nebraska, at public auction to the highest bidder for cash to satisfy said order of sale in the sum of \$56.45 and interest, costs and accruing costs and taxed at \$31.53.

Notice to Non-Resident Defendants.
Wm. MITCHELL, County Attorney, Alliance, Neb.
To the unknown heirs of Andrew Zapp, deceased, and Gertrude Zapp, wife of Andrew Zapp, non-resident defendants.
Notice is hereby given that on the 10th day of September, 1922, the County of Box Butte, plaintiff, filed its petition in the district court of Box Butte county, Nebraska, wherein Andrew Zapp, Gertrude Zapp, wife of Andrew Zapp, Calvin Wildy, Anna E. Wildy, wife of Calvin Wildy, defendant, Nebraska Loan and Trust Company, were made defendants, the object and prayer of which said petition is to foreclose a tax lien for the delinquent taxes for the years 1920, 1921, 1922, 1923, 1924, 1925, 1926, 1927 and 1928 upon the following described real estate, situated in the county of Box Butte, state of Nebraska, to-wit: the southeast 1/4 of section 13 in township 28 of range 26. The amount claimed by plaintiff upon said tax lien is the sum of \$22.55 with interest thereon as provided by law from the 10th day of May, 1922, the prayer of said petition is for a decree declaring the aforesaid amount, together with interest thereon and costs, to be a first and paramount lien upon the aforesaid real estate, and that said real estate may be sold under an order of the court to satisfy the same, and that said defendants be forever barred and foreclosed of all interest or claim in and to said real estate or any part thereof.

Notice to Non-Resident Defendants.
NO. 1289.
Wm. MITCHELL, County Attorney, Alliance, Neb.
To unknown heirs of Charles S. Alling, deceased, Mrs. Alling or Mrs. Doe, wife of defendant Charles S. Alling, deceased, first name unknown, and Lucy Babson, non-resident defendants.
Notice is hereby given that on the 7th day of September, 1922, the County of Box Butte, plaintiff, filed its petition in the district court of Box Butte county, Nebraska, wherein Charles S. Alling, Mrs. Alling or Mrs. Doe, wife of defendant Charles S. Alling, first and real name unknown, and Lucy Babson, were made defendants, the object and prayer of which said petition is to foreclose a tax lien for the delinquent taxes for the years 1920, 1921, 1922, 1923, 1924, 1925, 1926, 1927, 1928 and 1929 upon the following described real estate, situated in the county of Box Butte, state of Nebraska, to-wit: the west half of the southwest quarter of section 18 in township 27 of range 21.
The amount claimed by plaintiff upon said tax lien is the sum of \$28.66 with interest thereon as provided by law from the 7th day of September, 1922, the prayer of said petition is for a decree declaring the aforesaid amount, together with interest thereon and costs, to be a first and paramount lien upon the aforesaid real estate and that said real estate may be sold under an order of the court to satisfy the same, and that said defendants be forever barred and foreclosed of all interest or claim in and to said real estate or any part thereof.

Notice to Non-Resident Defendants.
To Emma C. J. Austin, H. B. Austin, husband of Emma C. J. Austin, a member of defendant firm of Job Hathaway & Co., and husband of Emma C. J. Austin, defendant, William Parrott and Janet Parrott or Mrs. Parrott, first name unknown, wife of defendant, William Parrott, first name unknown, husband of Janet Parrott, first name unknown, or Mr. Doe, real name unknown, non-resident defendants.
Notice is hereby given that on the 4th day of October, 1922, Virgil Young, plaintiff, filed his petition in the district court of Box Butte county, Nebraska, wherein Job Hathaway & company, a firm or co-partnership, unincorporated, composed of Job Hathaway and Emma C. J. Austin, Job Hathaway, Annie L. Hathaway, wife of Job Hathaway, a member of defendant firm Job Hathaway and company, and wife of Job Hathaway, defendant, William Parrott, H. B. Austin, husband of Emma C. J. Austin, defendant, W. H. Lanning, W. H. Lanning, trustee, Thomas Frahm, beneficiary of W. H. Lanning, trustee, defendant, The Equitable Land company, William Parrott and Janet Parrott or Mrs. Parrott, first name unknown, wife of defendant, William Parrott, first name unknown, or Mr. Doe, real name unknown, were made defendants, the object and prayer of which said petition is to foreclose a tax lien for reason of a certificate of purchase of tax sale purchased on January 27, 1922, for the taxes for the years 1920, 1921, 1922, 1923, 1924, 1925, 1926, 1927, 1928, 1929 and 1930 upon the following described real estate, situated in the county of Box Butte, state of Nebraska, to-wit: the northeast quarter of section 30 in township 26 of range 47.
The amount claimed by plaintiff upon said tax lien is the sum of \$28.47 with interest thereon as provided by law from the 1st day of October, 1922, the prayer of said petition is for a decree declaring the aforesaid amount, together with interest thereon and costs, to be a first and paramount lien upon the aforesaid real estate and that said real estate may be sold under an order of the court to satisfy the same, and that said defendants be forever barred and foreclosed of all interest or claim in and to said real estate or any part thereof.

Notice to Non-Resident Defendants.
To Charles Richardson, Mrs. Richardson, first name unknown, wife of defendant Charles Richardson, non-resident defendants.
Notice is hereby given that on the 4th day of October, 1922, Virgil Young, plaintiff, filed his petition in the district court of Box Butte county, Nebraska, wherein Charles Richardson, Mrs. Richardson, first name unknown, wife of defendant Charles Richardson, Thomas Frahm, beneficiary of W. H. Lanning, trustee, defendant, W. H. Lanning, trustee, defendant, The Equitable Land company, William Parrott and Janet Parrott or Mrs. Parrott, first name unknown, wife of defendant, William Parrott, first name unknown, or Mr. Doe, real name unknown, were made defendants, the object and prayer of which said petition is to foreclose a tax lien for reason of a certificate of purchase of tax sale purchased on January 27, 1922, for the taxes for the years 1920, 1921, 1922, 1923, 1924, 1925, 1926, 1927, 1928, 1929 and 1930 upon the following described real estate, situated in the county of Box Butte, state of Nebraska, to-wit: the northeast quarter of section 30 in township 26 of range 47.
The amount claimed by plaintiff upon said tax lien is the sum of \$33.88 with interest thereon as provided by law from the 1st day of October, 1922, the prayer of said petition is for a decree declaring the aforesaid amount, together with interest thereon and costs, to be a first and paramount lien upon the aforesaid real estate and that said real estate may be sold under an order of the court to satisfy the same, and that said defendants be forever barred and foreclosed of all interest or claim in and to said real estate or any part thereof.

Sheriff's Sale.
1370
By virtue of an order of sale issued by the clerk of the district court of Box Butte county, Nebraska, upon a decree rendered by said court in favor of Box Butte county, plaintiff, and against Frederick V. King, Mrs. King, his wife, Harzadine McKittrick Dry Goods company, and Hays Mead & Rice are defendants, I will, on the 11th day of November, A. D. 1922, at 10 o'clock a. m. on said day, at the west front door of the courthouse in Alliance in said county, sell the following described real estate, to-wit: the northwest 1/4 of section 36 of township 27, north of range 26, west of the 6th principal meridian in Box Butte county, Nebraska, at public auction to the highest bidder for cash to satisfy said order of sale in the sum of \$56.45 and interest, costs and accruing costs and taxed at \$31.53.

Sheriff's Sale.
1370
By virtue of an order of sale issued by the clerk of the district court of Box Butte county, Nebraska, upon a decree rendered by said court in favor of Box Butte county, plaintiff, and against Frederick V. King, Mrs. King, his wife, Harzadine McKittrick Dry Goods company, and Hays Mead & Rice are defendants, I will, on the 11th day of November, A. D. 1922, at 10 o'clock a. m. on said day, at the west front door of the courthouse in Alliance in said county, sell the following described real estate, to-wit: the northwest 1/4 of section 36 of township 27, north of range 26, west of the 6th principal meridian in Box Butte county, Nebraska, at public auction to the highest bidder for cash to satisfy said order of sale in the sum of \$56.45 and interest, costs and accruing costs and taxed at \$31.53.

Sheriff's Sale.
1370
By virtue of an order of sale issued by the clerk of the district court of Box Butte county, Nebraska, upon a decree rendered by said court in favor of Box Butte county, plaintiff, and against Frederick V. King, Mrs. King, his wife, Harzadine McKittrick Dry Goods company, and Hays Mead & Rice are defendants, I will, on the 11th day of November, A. D. 1922, at 10 o'clock a. m. on said day, at the west front door of the courthouse in Alliance in said county, sell the following described real estate, to-wit: the northwest 1/4 of section 36 of township 27, north of range 26, west of the 6th principal meridian in Box Butte county, Nebraska, at public auction to the highest bidder for cash to satisfy said order of sale in the sum of \$56.45 and interest, costs and accruing costs and taxed at \$31.53.

Keith S. Pierce.
Fire Insurance.
HEMINGFORD, NEBRASKA.
Agent for the Caledonian, which insures town property only, and the Columbia, which insures town and farm property and live stock. Both are reliable old line companies.

Notarial Work.
Any stock of harness in stock or made to order.—CLOUGH & COLLINS.

Notice.
Order of Hearing on Petition for Settlement of Account.
Box Butte County, Nebraska.
At a county court, held at the county court room in and for said county, Oct. 10, A. D. 1922.
Present, D. K. Spacht, County Judge.
On reading and filing the petition of Elvira Bass, praying a final settlement and allowance of her final account, filed on the 10th day of October, 1922, and for her discharge as Executor.
Ordered, That October 25, A. D. 1922, at 10 o'clock a. m., is assigned for hearing said petition, when all persons interested in said matter may appear as a county court to be held in and for said county, and show cause why the prayer of said petition should not be granted; and that notice of the pendency of said petition, and the hearing thereof, be given to all persons interested in said matter by publishing a copy of this order in the Alliance Herald, a weekly newspaper printed in said county, for two consecutive weeks, prior to said day of hearing.
D. K. SPACHT,
County Judge.
10-10-22

For a Full Line of...
Staple AND Fancy Groceries
Best Coffees, Finest Teas, Superior Flours,
That Can't be Real in Town...
Queensware, Tinware and Enameled ware
CALL ON...
Yours for Fair Dealing.
A. D. Rodgers

Nothing to Conceal
It is true that we use no destructive chemicals or injurious methods in our work. Nothing to spot, streak or fade the cloth. Nothing to eat up the fabric or render it unsightly.
Everything to Reveal
You are invited to inspect every step taken by your laundry from marking to bundling. Then you will know why your linen is always clean, pure, white, perfectly glossed, and has the general appearance of being well laundered.

Alliance Steam Laundry
The Time to Buy
is when the price is right. This is the way we keep our prices all the time. But at present it is
House Cleaning Time!
and we are offering odds and ends at greatly reduced figures, regardless of their cost. It will pay you to take time and come and see these bargains.

Mark's Studio
FINE BOOTS and SHOES
MADE TO ORDER
REPAIRING A SPECIALTY.
ORDERS KEPT FOR AND DELIVERED
R. MADSEN,

Burlington Route
TIME TABLE
Alliance, Neb.

LINCOLN, DENVER, OMAHA, HELENA, CHICAGO, BUTTE, ST. JOSEPH, SAULT LAKE CITY, KANSAS CITY, POPLAND, ST. LOUIS, SAN FRANCISCO, and all points east and south.

TRAINS LEAVE AS FOLLOWS, MOUNTAIN TIME

| | |
|--|------------|
| No. 41 Passenger daily, Deadwood, Billings, all points north and west. | 10:35 a.m. |
| No. 42 Passenger daily, Lincoln, Omaha, Chicago and all points east. | 1:40 a.m. |
| No. 301 Passenger daily, for Denver Ogden, Salt Lake, San Francisco and all intermediate points, departs at. | 1:40 a.m. |
| No. 302 Passenger daily, for Denver and all intermediate points, arrives at. | 10:10 a.m. |
| No. 43 Local passenger daily from Omaha, Lincoln and intermediate points arrives at. | 5:50 a.m. |
| No. 44 Local passenger daily, for Omaha, Lincoln and intermediate points, departs at. | 4:00 a.m. |
| No. 303 Daily, except Sunday, for points south and west, departs. | 8:20 a.m. |
| No. 304 Daily, except Sunday, from south and west, arrives. | 3:30 p.m. |
| No. 45 Freight, daily, Deadwood, Billings and intermediate stations. | 7:30 p.m. |
| No. 46 Freight daily, for Lincoln and intermediate stations. | 6:30 p.m. |
| No. 47 Freight daily, except Sunday, for Deadwood and Billings. | 10:50 a.m. |
| No. 48 Freight, daily, for Lincoln and intermediate stations. | 8:05 a.m. |
| No. 49 Freight, for northwest, arrives. | 1:00 a.m. |
| No. 50 Freight from northwest, arrives. | 12 p.m. |
| No. 304 Denver freight, daily except Monday, arrives at. | 9:15 a.m. |
| No. 304 Denver freight, daily except Saturday, leaves at. | 5:20 a.m. |

Sleeping, dining and reclining chair cars (seats free) on through trains. Tickets sold and baggage checked to any point in the United States or Canada. For information, time tables and tickets call on or write to J. KREIDELBAUGH, Agent, or J. FRANCIS, General Passenger Agent, Omaha, Nebraska.

Pabst Beer!
SHIPPED OVER THE BURLINGTON BY.....
H. C. ARMSTRONG,
Who came here to stay, And will never be driven away,
And Sold to His Customers
.....IN ALLIANCE.....
This is the Beer that Waked Up Alliance, and it Stands to Reason It's the....
Best in the World!
Just order a case of "Red, White and Blue" for family use. We'll deliver the same at any hour, day or night; for we're out for business and lose no time.....
H. C. ARMSTRONG.

LAMBERSON & STETTER
ARE PROPRIETORS OF THE
Palace Saloon.
Finest Wines, Liquors and Cigars.
Agent for FRED KRUG BREWING CO., SELECT CABINET, EXTRA PALE and Other Popular Brands.
Family Trade Solicited.
Goods Delivered to any part of the city. Come and See Us.
Phone 136

Dray and Transfer Line.
WHEN YOU GO TO LEAVE TOWN, don't worry about what to do with your Household Goods. S. A. Miller will take charge of them; store them in a nice, dry and cool place and pack and ship them wherever desired. Charges reasonable. The only spring dray line in the city.....
S. A. Miller.
Phone 139.
Try the Herald for Job Work.

ZBINDEN BROS.,
DEALERS IN.....
Flour and Feed.
"Home Comfort" Flour
Is Our Leader. Try It....
PHONE 105.
WEST SIDE MAIN STREET..... ALLIANCE, NEB.
Cattle Wanted to Winter.
I am prepared to winter about forty head of cattle on my ranch near Dunlap. Plenty of feed and water and best of care.
W. BAMB, Dunlap, Neb.
Ladies, do not fail to see Mrs. Regan's new line of cloaks.
FOR SALE—Cattle at the Gahagan ranch two miles north of the poor farm. There are five good milch cows in the bunch.