Grove's

is the Genuine and Only

Laxative Bromo Quinine tablets

The first and original Cold and Grip tablet, the merit of which is recognized by all civilized nations.

Be careful to avoid imitations.

Be sure its Bromo

E. W. Grove

The genuine bears this signature

30c.

DON'T DESPAIR

If you are troubled with pains or aches; feel tired; have headache, indigestion, insomnia; painful passage of urine, you will find relief in

GOLD MEDAL HAARLEM OIL CAPSULES

The world's standard remedy for kidney, liver, bladder and uric acid troubles and National Remedy of Holland since 1696. Three sizes, all druggists. Guaranteed.

Look for the name Gold Medal on every box and accept no imitation

Freed From Torture

Eatonic Cleared His Up-Set Stomach

"The people who have seen me suffer tortures from neuralgia brought on by an up-set stomach now see me perfectly sound and well—absolutely due to Eatonic," writes R. Long.

Profit by Mr. Long's experience, keep your stomach in healthy condition, fresh and cool, and avoid the ailments that come from an acid condition. Eatonic brings relief by taking up and carrying out the excess acidity and gases—does it quickly. Take an Eatonic after eating and see how wonderfully it helps you. Big box costs only a trifle with your druggist's guarantee.

PARKER'S HAIR BALSAM

Removes Dandruff-Stops Hair Falling

Restores Color and Beauty to Gray and Faded Hair

60c. and $1.00 at Druggists.

Hiscox Chem. Wks. Patchogue, N. Y.

HINDERCORNS Removes Corns, Callouses, etc., stops all pain, ensures comfort to the feet, makes walking easy. 15c. by mail or at Druggists. Hiscox Chemical Works, Patchogue, N. Y.

KREMOLA MAKES THE SKIN BEAUTIFUL. Does wonders for a bad complexion. Dealers or mail, $1.25. Dr. C. H. Berry Co., 2975 Michigan Avenue, Chicago

Widespread Use of Electric Power.

If all electrical energy in the United States was suddenly withdrawn, the loss to industry would run into the billions. Practically all of the 275,791 manufacturing plants of the nation, representing $22,700,980,000 in invested capital, use electric power in one way or another.

Dont Forget Cuticura Talcum

When adding to your toilet requisites. An exquisitely scented face, skin, baby and dusting powder and perfume, rendering other perfumes superfluous. You may rely on it because one of the Cuticura Trio (Soap, Ointment and Talcum). 25c each everywhere.—Adv.

Meditations.

Meditations of a young woman dressed a la mode on the coldest day of winter—B-r-r-r-r-r-r-r.

"Buy Fairy Sodas packed in tin to keep the dainty freshness in."

KEEP A CAN HANDY IN YOUR PANTRY

The economical way to buy soda crackers is in the returnable can—cost less per pound and there is no waste. The can keeps the crackers fresh, fine and crisp until consumed.

Fairy Sodas are preferred for every cracker use—wheaty flavor, wholesome, nourishing, satisfying always—and all ways.

Ask Your Grocer for I-TEN'S Fairy Sodas and be sure you get the genuine.

OPEN SHRINE TO DEAD EMPEROR

Strange Ceremony in Japan, Including Vaudeville, Marks Two Days of Worship.

BUILDING COST $10,000,000

Impressive Manifestations of Loyalty Featured the Solemn Shinto Ceremonies—Voices Silent During Worship.

Tokyo.—After six years' labor and an expenditure estimated at $10,000,000, the national shrine to the late Emperor Mutsuhito was opened recently with solemn Shinto ceremonies, and amid impressive manifestations of loyalty. For three days the populace of Tokyo celebrated the occasion. Every street was decorated with bunting, and from the humblest door lanterns were displayed at night.

The municipality gave a flower show and open-air performances and theatrical performances in Hibiya park, but for the most part the festivities were co-operatively organized by the citizens in different wards. At hundreds of central points stages had been erected, where vandeville shows were given and there were fireworks both night and day.

Thousands From Country.

Over 250,000 persons from the country districts visited the city during the festival.

The shrine is a typical Shinto building of plain wood, and of the simplest possible construction. The opening ceremony was attended by over 2,000 persons and officials, and lasted about three hours The central feature was the delivery to Prince Ichijo, warder of the shrine, of the name tablets of the late emperor, and their installation in the inner sanctuary.

Prince Kujo, a relative of the emperor, delivered a commemorative oration to which Prince Ichijo replied. The shrine was thereafter opened to the public and at least 500,000 people worshiped before it during the remainder of the day.

The scene where these multitudes of people were paying their respects to the memory of the dead emperor was impressive. The main entrance to the shrine is by means of a new and very broad road about two miles in length. Along this road all the day and evening two great strings of people poured, one going to the shrine, the other returning.

The whole of this roadway was brilliantly lighted and decorated with flags and ornamental lanterns. But once the torii at the entrance to the shrine had been passed a great change came over the scene. The modern world was left behind, the gold and red ornamentation ceased and the rest of the way was made under the shade of gigantic pine trees, which might have been part of the virgin forests of old Japan.

Pilgrims were admitted in groups of about 200. Their journey ended in a small paved courtyard inclosed with a low wall. The shrine, a low, severely plain building, was opposite the gateway, and by the dim light of two large paper lanterns about a dozen white-robed priests were seen moving slowly back and forth within the doorway. They were sweeping up the coins that rained continually on the steps of the shrine.

Voices Are Silent.

Not a sound could be heard except the light hand-clapping of the worshipers calling on the enshrined spirit of the emperor. No human voice was heard. There was not even an audible prayer; in complete silence the multitude paid their respects to the spirit of Meiji and passed on.

On the two following days the shrine was again visited by hundreds of thousands, and the proceedings were enlightened by wrestling and other public entertainments near the shrine. The crown prince, on behalf of the emperor, worshiped at the shrine on the second day.

It is intended to associate the young men of Japan especially with the Meiji shrine. A huge stadium will be built in the grounds of the shrine, and it is expected that the principal athletic events of Japan will be contested there in the future.

Squirrel Found in Stomach of Trout

Columbia, La.—Can fish climb a tree or do squirrels take a bath occasionally? This is the question being asked by G. T. McSween. While he and his daughter, Mrs. Annie Wear, were fishing in Horseshoe lake they caught five unusually large trout, two of which appeared to be somewhat overfed. On opening them, a squirrel was found in one, and a two-pound gar fish in the other.

How that trout got that squirrel is the puzzling proposition.

"The Yellow Ostrich Feather."

Booneville, Ky.—Nancy and Cynthia Hale, aged fourteen and fifteen respectively, who cook and wash and sew for six little motherless brothers and sisters, have made a quilt which they have christened "The Yellow Ostrich Feather." Neighbors thought so much of it that it was sent to Louisville to be sold for the benefit of women of the mountains.

A Boom Soon Punctured.

Washington Courthouse, O.—This city and farmers in the neighborhood of Point creek had the "thrill of oil" when it was reported all over the surface of the creek. It was learned later that it was part of 8,000 gallons which had escaped from a wrecked railroad car.

VOODOOISM IS FAITH OF HAITI

Admiral Knapp, Investigating Conditions, Tells Shocking Tales of Practices.

KILL HUMANS, DRINK BLOOD

Native Is Strongly Superstitious, Fears Evil Eye and Stands in Great Awe of Voodoo Priests and Priestesses.

Washington, D. C.—That 95 per cent of the natives of Haiti believe in the African jungle faith of voodooism which requires the sacrifice of human beings and the drinking of human blood is declared by Rear Admiral H. S. Knapp in his report to the secretary of the navy on investigation of Haitian conditions.

Admiral Knapp cites a shocking case of the trial of a voodoo priest, who is reported to have killed 13 children, whose blood was drunk and flesh eaten by persons present at the rites.

"Voodooism is prevalent," says the admiral's report, "and the further one goes from the coast into the interior the more openly is voodooism practiced. Voodooism is essentially snake worship, and in its extreme rites it requires the sacrifice of human beings and the drinking of their blood and the eating of their flesh.

Orgies at Sacrifices.

"The human sacrifice is called the 'hornless goat;' minor sacrifices of goats are made. These religious celebrations, if the word 'religious' can be applied to such affairs, end in disgraceful orgies of debauchery. It is very difficult, of course, to determine just how extensively the beliefs are held, but some Haitians themselves have asserted that probably 95 per cent of the total population believes in voodooism to a greater or less extent.

"Of course, the contrary is strongly held by apologists for the Haitian character. It seems certain, however, that whether it be the effect of voodooism or not, the average Haitian is strongly superstitious—superstitious with the superstitions of the jungle. He is afraid of the evil eye, or, as it is called here, the 'ouanga,' and stands in great awe of the voodoo priests and priestesses. It is also believed the educated classes are not free from much of this superstition, even where they deny belief in or the existence of voodooism.

Voodoo Followers Feared.

"Haitian officials high in place will not take action against persons accused of voodooism, whether because of their own belief in it or because of fear born of their own knowledge of the extent to which voodooism is prevalent among the population or of incurring enmities. A voodoo priest has been lately tried and sentenced, and the proceedings of the military commission are now in Washington awaiting action.

"This man is said to have killed, at one time or another, 13 children, whose blood was drunk and whose flesh was eaten by persons present at the rites. The practice of similar voodoo rites is confidently believed by those most familiar with the situation in Haiti to be not unusual in the remote places, although it is very difficult to obtain any positive evidence in corroboration."

"Floating Crematory" for Japs.

Tokyo.—Tokyo will soon have a "floating crematory," the first of its kind in Japan.

Two specially constructed vessels of 150 tons each, with facilities for cremating 30 bodies at a time, will be used. The vessels will be anchored at a wharf at Shibura, and, after funeral services have been held on board, they will leave for a point about seven miles off the bay for the cremation.

Building Collapses in New York

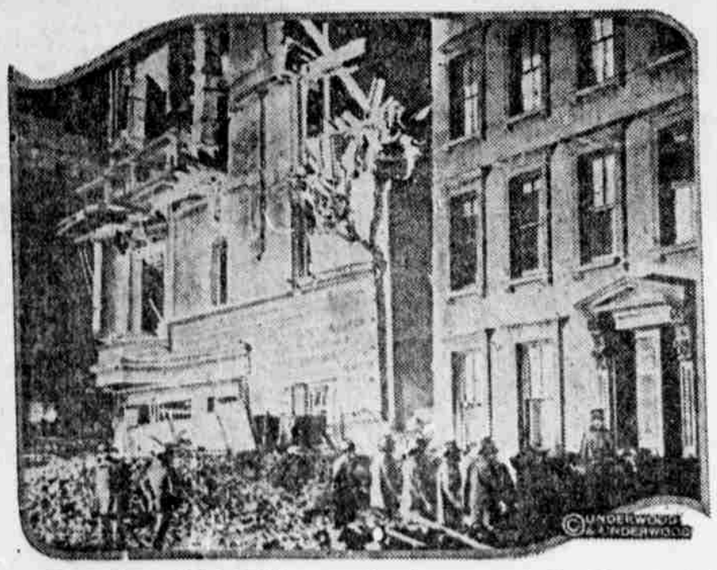

The collapse of this building on a Broadway corner in New York, resulted in several deaths and the injury of many persons. It was being reconstructed.

HAS LIVELY EVENING

Alleged Thief Leaps 40 Feet and Lands on Auto.

Then He Tries to Take 30-Foot Plunge to Railroad Tracks, but Policeman Gets Him.

New York.—This is how Alex Urbanuff, twenty-six, an unemployed tailor, accused of having robbed a woman of her pocketbook containing $10, spent an evening.

First returned the purse containing the money at the Bridge Plaza elevated station in Long Island city, where he is accused of purloining it, when his alleged victim confronted him.

Ran when his accuser, Mrs. Mary Howell of 822 Crescent street screamed for the police.

Leaped from the end of the station platform to the tracks.

Made record speed for four blocks when pursued by a special policeman and a crowd of men.

At a point over the Diagonal street viaduct he almost ran into an approaching train.

To save himself he leaped 40 feet for the street.

He landed on top of a swift passing automobile and was bounced off to the roadway.

He saw Mounted Patrolman Kavanaugh coming toward him, ran to the railing of the viaduct and was about to leap to the tracks of the Long Island railroad, a distance of 40 feet, when he was intercepted.

Taken to Hunter's Point police station he was finger-printed.

Suffering from shock and other injuries, he was removed to St. John's hospital.

Here he was found to have sustained a bad injury to his left leg and shoulder and possibly internal injuries.

BONES OF PILGRIMS MOVED

Taken From Canopy Over Plymouth Rock, Which Is Being Reset to Shore Level.

Plymouth, Mass.—The bones of some of the Pilgrim fathers were exposed for a time when the box in which they have been kept was taken from the canopy over Plymouth rock, where it had rested since 1880.

The records do not identify the bodies, but the two relatively well-preserved skulls and other bones found in the casket are reputed to be those of members of the colony who died during the ordeal of the first winter.

The canopy is to be removed and the rock reset under conditions that will bring it again to shore level.

Heart in the Right Place.

Anderson, Ind.—Firemen hoisted a 40-foot ladder to rescue a pigeon suspended over a high ledge of St. Mary's church. The pigeon was entangled in twine.

WARNING

Unless you see the name "Bayer" on tablets, you are not getting genuine Aspirin prescribed by physicians for 21 years, and proved safe by millions.—Say "Bayer"!

say BAYER Aspirin

SAFETY FIRST! Accept only an "unbroken package" of genuine "Bayer Tablets of Aspirin," which contains proper directions for Headache, Earache, Toothache, Neuralgia, Colds, Rheumatism, Neuritis, Lumbago, and pain generally. Strictly American!

Handy tin boxes of 12 tablets cost but a few cents—Larger packages.

Aspirin is the trade mark of Bayer Manufacture of Monoaceticacidester of Salicylicacid

"NEFS" NO LONGER IN USE

Once Popular Piece of Plate Has Altogether Disappeared From the Tables of Royalty.

So rare is the nef that to most people the very name is unknown; not more than six specimens exist anywhere in the world. The other day a silver nef, not more than 22 inches high, was sold by private treaty in London, Eng., for the huge sum of $23,500. At Christie's last year a slightly smaller one fetched $16,500 at public auction. The reason for these very high prices is that the nef is the rarest piece of antique plate in existence. Shaped like a ship, and beautifully modeled, nefs were nearly always made by the Seventeenth century silversmiths who specialized in them, to the order of crowned heads. Their ostensible use was to hold wine or other beverages in the hull of the vessel, the liquid being delivered through a spout in the bows. Kings made presents of them to other kings. Most nefs were so constructed that the wine, being once inclosed, could not be tampered with; no slight advantage in the days when poison was a recognized agent for the removal of obnoxious monarchs by their disaffected subjects.

Eagle in Danger of Extinction.

The white-headed eagle, United States national emblem and symbol of power, is threatened with extinction. Far from being the "bird of freedom," he is the victim of persecution—and in the land of his exaltation! For Alaska fixed a bounty of 50 cents upon his head, and in two years 5,600 eagles were brought low. The charge against him is eating fish and game, principally dead fish, and such prey as he obtains by right of might.

Automobiles Increase Brains.

That the automobile has increased the brain power available for the business world by 33 1-3 per cent is claimed by the United States automobile chamber of commerce. The equivalent of 37,491 men of executive calibre has been added, it is shown, to the business world through motor transportation, a gain in salary values of $562,365,000.

In the Interest of Quiet.

Mistress—Norah, I rang for you four times and you didn't come. I'm getting tired of it.

Maid—So am I; that's why I've come.—Boston Transcript.

Men do not leave home in order to make sure that absence makes the heart grow fonder.

Credulity thinks others short sighted.

The duelist, in proving his bravery, shows that he thinks it suspected.

Stop the Pain.

The hurt of a burn or a cut stops when Cole's Carbolisalve is applied. It heals quickly without scars. 30c and 60c by all druggists. For free sample write The J. W. Cole Co., Rockford, Ill.—Adv.

During the world war 62,900 private wells were damaged or destroyed in France.

Hall's Catarrh Medicine

Those who are in a "run down" condition will notice that Catarrh bothers them much more than when they are in good health. This fact proves that while Catarrh is a local disease, it is greatly influenced by constitutional conditions. HALL'S CATARRH MEDICINE is a Tonic and Blood Purifier, and acts through the blood upon the mucous surfaces of the body, thus reducing the inflammation and restoring normal conditions.

All druggists. Circulars free.

F. J. Cheney & Co., Toledo, Ohio.

A Sure Scare.

"I have tried every kind of alarm clock," said the drowsy citizen, "and I haven't found one that even annoys me. I've got to find something that'll jump me out of bed with a scare."

"Well," replied the obliging jeweler, "if you want to pay for a special order, I'll have a big one built for you, with an automobile horn."

Work for Disabled Soldiers.

Many former soldiers of the British army who are unable to follow their pre-war vocations are working in the royal gardens, at Windsor castle, in England. They are learning to become market, private and jobbing gardeners. Others are taking up training as grooms, clerks, jockeys and pastry cooks.

Wanted Information.

As Mr. Smith was looking through the paper he was astounded to find an announcement of his own death. He went to the telephone and called up to his friend Brown.

"Have you see the announcement of my death in this morning's paper?" he asked.

"Yes," his friend replied; "where are you speaking from?"—Everybody's Magazine.

No Wonder.

"How do you do, sir?" saluted the suave agent at the door. "I am offering to the few persons in each community who are of sufficient culture to appreciate it this valuable literary work, which undoubtedly—pardon me, but what is the matter with the lady at the telephone there? Is she having a fit or—"

"That's my wife," replied honest Farmer Fumblegate. "She is listening in on the party line while a lady who stutters is relating in confidence to another lady who is deaf the details of a right revolting scandal."—Kansas City Star.

If your Coffee-Pot has boiled too often

If too many cups of coffee have set your stomach and nerves on edge, put the pot on to boil again—

But this time use

POSTUM CEREAL

in place of coffee

Boil it a full fifteen minutes after boiling starts and you will bring out its rich, satisfying flavor.

The benefit to health will soon be apparent.

"There's a Reason"

Made by Postum Cereal Company, Inc. Battle Creek, Michigan.