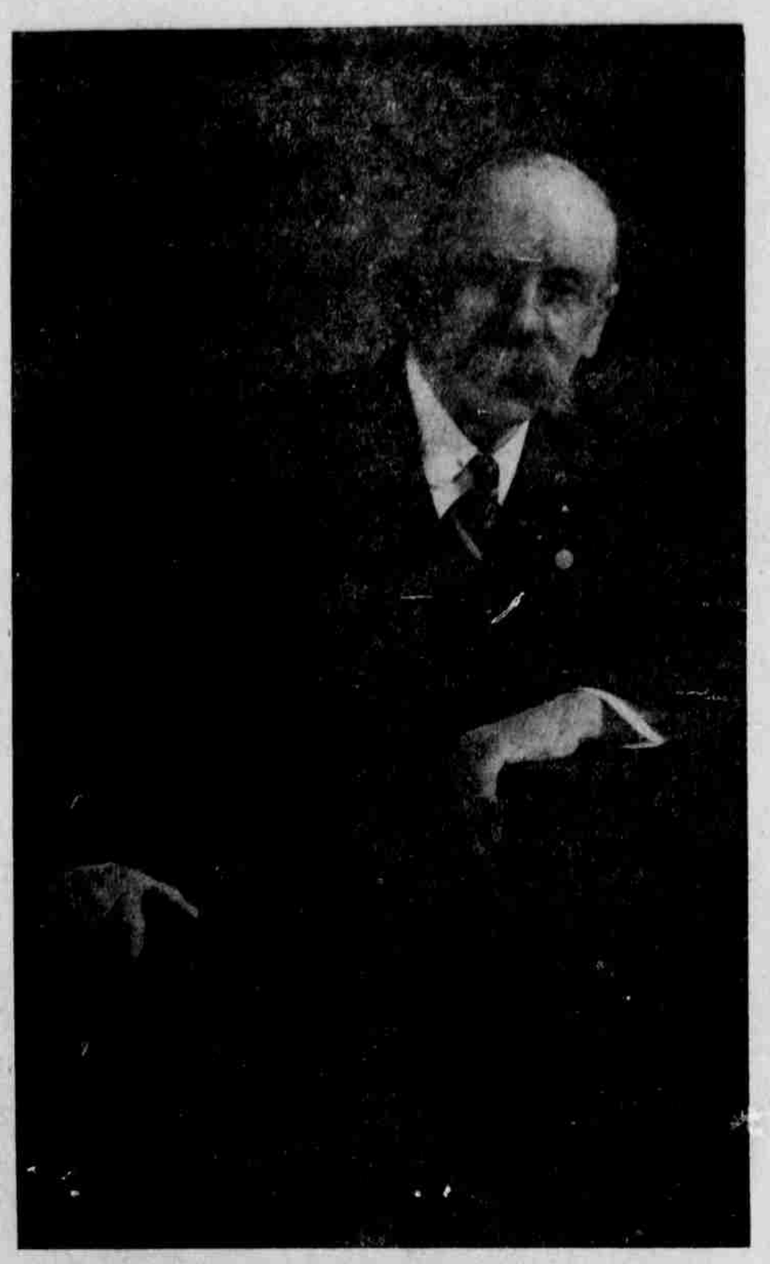

Congressman Robert E. Evans

Re-elected bp a Majority Near the 15,000 Mark

DAKOTA COUNTY HERALD

JOHN H. REAM, Publisher.

Entered as second class matter in the Postoffice at Dakota City, Nebr. Subscription Price, $1.50 Per Year.

Telephone Nos. 43 and 15.

Official Paper of Dakota City and Dakota County.

Foreign Advertising Representative
THE AMERICAN PRESS ASSOCIATION

ELECTION RESULTS

The national election Tuesday resulted in a complete victory for the republican party, giving Senator Harding the largest majority given a presidential candidate since the election of Theodore Roosevelt in 1904.

In the state the republicans were again victorious, electing a full state ticket from top to bottom.

Congressman R. E. Evans of this, the Third district, wins by a majority of over twelve thousand.

John G. Gannon was elected state senator and Walter Sandquist was re-elected representative.

The only thing that "got away" in the county contest was the office of county assessor, which went to Geo. Barnett, democrat, who had no opposition.

Jas. J. Lapsley and Nels Andersen, republicans, were elected county commissioners by big majorities.

Over two thousand votes were cast in the county. Harding carried the county by about 700, McKelvie by 400, Evans by 600.

S. W. McKinley was elected county judge without opposition.

CORRESPONDENCE

JACKSON

Mr. and Mrs. J. M. Barry came over from Sioux City Tuesday to vote.

L. W. Hall and family have moved to Dixon, Neb., where they will reside. Mrs. Catherine Jones, of Willis, who purchased the cottage occupied by the Hall family, expects to move here this week.

Mary Myers of Sioux City, visited in the Joe Twohig home the past week. She in company with her sister, Mrs. Frank Lilly, and Mr. Lilly, expect to leave this month for California to spend the winter.

Mr. and Mrs. Joe Johnson of Plainview, Neb., visited over Sunday with relatives here.

Miss Schaub and little nephew, of Roby, S. D., visited over Sunday with her sister, Sr. M. Augusta, at St. Catherine Academy.

Geo. Portis, who was seriously ill with pneumonia, is much improved the last few days.

The school children enjoyed a holiday Monday, it being the "feast of All Saints."

W. A. Baldwin and family returned Monday from a motor trip to Anthon, Iowa, where they visited relatives.

Mrs. F. W. Beyer and children returned last Saturday from a two weeks' visit with relatives at Norfolk.

Mrs. M. Quinn and daughter, Mrs. A. N. Tolen, and granddaughters Betty and Gean, returned Monday evening from a week's visit in the R. N. McHale home at Fairbury, Neb. Mrs. Tolen and children expect to leave shortly for their home at Langdon, N. D.

Mary Barry of Akron, Col., who was called here to attend the funeral of her mother, Mrs. C. Barry, which was held here last Wednesday, is a guest in the home of her aunt, Mrs. D. A. Casey.

Effective Octover 1, 1920, the postoffice here was advanced from the fourth to the third class.

Mary Gebson underwent an operation for appendicitis at St. Vincent's hospital, Sioux City, Tuesday.

Mrs. James E. Beacom and children are spending the week with relatives at South Sioux City.

Several autos had to be pulled into the garage last Saturday for colliding with other cars. Among them was Joe Hogan's car, driven by Elmer Gill, which collided with Mr. Delaney, of Waterbury.

The members of the Guild were entertained at the M. Heffernan home last Thursday, Mrs. Marsh assisting. There were over thirty-five present. The afternoon was spent in cards, Mrs. J. A. Hall winning first prize, a box of home-made confection. Artistic programs, bewitching of hallowe'en, were used for tally cards by the hostess.

—o—

ELK VALLEY

Harvey Linafelter is picking corn for Loren Tilton.

Dave Woods recently bought a car load of cattle for feeding purposes.

Quite a number of the young people of the "Up Streamers Class" of the Elk Valley Sunday school, spent a very enjoyable social evening at the Bert Benton home Friday evening of last week.

Evan Way, Philo McAfee, Amos Linafelter and others have purchased cattle for feeding purposes recently.

Evan Way has recently installed a new up-to-date lighting plant in his residence and barns.

Frank Way of South Sioux City, Philo McAfee, Amos Linafelter and Geo. J. McClellan were assisting Evan Way on his residence this week.

Juanita McClellan spent Saturday evening and Sunday at the Dr. Legg home in Waterbury, visiting her friend, Clara Legg, and attending the Camp Fire Girls' Hallowe'en social Saturday evening at the Dr. Legg home.

Josie McAfee, Robert Way and Myrle Benton, who are attending Nebraska Central College at Central City, Neb., are doing some very fine work in the college.

Loren Tilton received word Saturday evening of the death of one of his brother's children, who reside near Bloomfield, Neb.

Quite a large number of the people of this community attended the funeral of Grandma Pierce at Waterbury, Saturday afternoon.

On account of the inclement weather there were no services at the Elk Valley Friends church last Sunday.

Rev. Geo. J. McClellan has been appointed chairman of the Central committee of the Forward Movement of the Friends in Nebraska Yearly Meeting of Friends. This Yearly Meeting embraces the states of Colorado, South Dakota and Nebraska.

The Elk Valley Friends church has recently installed a piano which they are enjoying very much.

Mary Way's two addresses on her experiences while visiting in England and the continent, was certainly very fine and was greatly enjoyed and appreciated by the large audiences. She gave us a very vivid description of her experiences, the historical places visited both in England and other countries, as well as bringing a message from the great All Friends conference in the city of London, England, at which 5,000 delegates were present from all over the world.

Rev. Geo. J. McClellan will leave the latter part of this week for Vale, S. D., where he will hold a series of meetings in the Friends church. On account of it being Quarterly meeting Sunday there will be no preaching services at the Elk Valley church, Sunday, November 7th. On Sunday, November 14th, Rev. Wm. I. Kent, pastor of Springbank Meeting, will preach at 11 a. m.; at 7:30 p. m., the services will be in charge of the Springbank Gospel team composed of about ten young people. On Sunday November 21st, the services will be in charge of Rev. David Tuning of Central City, Neb. The pastor will return for Sunday, November 28th. A most cordial invitation is extended to one and all to attend all our services.

OBITUARY.

Mrs. Abbie J. Pierce was born in the village of New Albion, Cattaraugus county, New York, June 8, 1843, and departed this life at the home of her son, Clarence Pierce, in Waterbury, Neb., October 28, 2920, at the ripe old age of 77 years, 4 months, and 20 days.

When near the age of fourteen years she moved with her parents to Wisconsin. A year later moving to Orleans county, N. Y. After seven years residence in New York state she moved to Van Buren county, Michigan, where she met and married her husband, Charles H. Pierce. To this union were born five children, E. G. Pierce; Nellie G. Pierce Sherman; E. E. Pierce; C. D. Pierce, and George L. Pierce. E. C. Pierce and Nellie G. Pierce Sherman were born in Michigan, the other three children in Nebraska. Farnie Pierce died at the age of 15 years. The father, Charles H. Pierce, died September 11, 1919, at the age of 66 years. The four remaining children were present at the funeral.

The Pierce family were pioneer residents of eastern Nebraska and have been identified with the business interests of this section of the state for many years. The three sons are now in business in Waterbury, Neb.

Grandma Pierce was a woman of great force of character, a leader in reform movements in this community, especially the temperance movement. She stood for the higher and nobler things of life—one who dared to contend for the right, righteousness and truth as she conceived it—even sometimes through grievous opposition.

A few weeks previous to her death she prophesied that she would die in the month of October.

The remains were laid to rest beside those of her husband in the Springbank cemetery.

The funeral was held from the M. E. church in Waterbury Saturday, October 30, 1920, at 1:30 p. m. The funeral sermon was preached by the Rev. Geo. J. McClellan, pastor of the Elk Valley Friends church. A large audience was present at the funeral, all the business houses closing from noon till after the funeral.

Mrs. Pierce was not a member of any church at the time of her death, but was a Christian, and had great confidence in her Saviour, who sustained and kept her in the trying hours of life.

—o—

HOMER

Miss Lulu Harris gave a Hallowe'en party Wednesday evening at her school house in Salem. Miss Ardith and Miss Marion Curtis of Homer attended and were guests at the Geo. Madsen home for the night.

Mrs. Albert Johnson arrived Wednesday to visit her children, Ross Johnson and Mrs. Chas. Clair.

Chas. Bristol, jr., arrived Friday evening to accompany his family to their home at Charter Oak, Ia., where he has a railroad position. His brother Albert motored them to Sioux City Saturday morning at 5 o'clock, to catch a train.

Geo. Wilkins, who is spending the week at home, went to Winnebago on business Saturday.

Bob Barber and wife were Sioux City visitors Saturday.

Miss Lulu Harris of Dakota City, spent the week-end at the Alfred Harris home.

H. N. Wagner and wife were incoming passengers from the north Monday.

Miss Helen Bolster returned Sunday from a two weeks' visit with friends at Des Moines.

Mrs. R. B. Small was called to Fond du Lac, Wis., Thursday by the serious illness of her father.

R. L. Smith was a Sioux City visitor Sunday.

Lyman Christopherson, a student at the State University, Lincoln, spent the week-end with home folks.

George Rockwell was an incoming passenger from Sioux City Tuesday.

Wilfred Voss was an incoming passenger from Dakota City Tuesday.

Miss Olive Leamer came down from Dakota City Tuesday to cast her vote.

America's Telephone Achievements

France has not as many telephones as Chicago. Greece has not as many telephones as some of the largest American office buildings. All Europe has only one-third the telephones that the United States has. In twenty years the number of Bell manned and connected telephones in the Bell System has increased fourteen fold. In 1880 there was one telephone to one thousand persons—today there is a telephone to every nine persons. During the past year and a half more new telephones were installed in American homes and offices than are in use throughout Great Britain.

America has only one-sixteenth of the world's population but nearly two-thirds of the world's telephoning is over the 24,000,000 miles of wire in the Bell System. The Bell System—that is the American Telephone and Telegraph Company and associated Companies—which is the extent of its public service has not counterpart anywhere, has been built out of the savings of hundreds of thousands of thrifty men and women.

Dry Shelter Needed for Sheep

For the benefit of a good many Nebraska farmers who are wintering a flock of sheep for the first time this year, the State College of Agriculture offers the following suggestions: A good well-ventilated shelter is necessary, not so much for protection against cold as against dampness. The fleece will keep the sheep warm if it is dry. A good shed open on the south will serve the purpose until lambing time, when a warm barn is necessary if the weather is at all cold. After the corn is shucked the sheep can run in the stalks in good weather, with corn silage or alfalfa fed in limited quantities. A little fodder may be fed instead of silage, but sheep seem to do better where some kind of succulent feed, such as silage, roots, pumpkins and the like is a part of their ration. Very little or no grain is needed up until a week or two after lambing.

The Herald for News when it is News.

First Pub. Nov. 4, 1920—1w

Probate Notice to Creditors

In the County Court of Dakota County, Nebraska.

In the matter of the Estate of Catherine Smith, deceased.

Notice is hereby given, that the creditors of the said deceased will meet the administrator of said estate, before me, County Judge of Dakota County, Nebraska, at the County Court Room in said County, on the 31st day of December, 1920, and on the 31st day of January, 1921, at ten o'clock A. M. each day, for the purpose of presenting their claims for examination, adjustment and allowance. Three months are allowed for creditors to present their claims and one year for the administrator to settle said estate, from the 30th day of October, 1920. This notice will be published in The Dakota County Herald for four weeks successively prior to the 31st day of December, 1920.

Witness my hand, and seal of said court, this 30th day of October, A. D. 1920

S. W. McKINLEY,
(Seal) County Judge.