Two Ssd Words—"If" and "But"

Mingled with regrets—filled with aches of dead hopes.
"IF"—you had saved—lived aright—been good—DONE good, Old Age would be Rosy—Happy—Smiling—Content.
"BUT"—if not—unseen days bring Sorrow—Sickness—Trouble—Misery—and Despair.
HAVE no "IF'S" and "BUT'S"—save NOW—HERE—TO-DAY—and "SMILE ALSO."
4% (NOT three)—ABSOLUTE SAFETY—"Service—that Satisfies."

A. D. T. Safety Vaults
6 & 7 % Investments
GOOD Banking

THE MID-WEST BANK
"Safe as a Government Bond"
Ed. T. Kearney, President.

First publication 8-5-5w

NOTICE

In the District Court of Dakota County, Nebraska.

W. F. Kerr, whose first and real name is William F. Kerr, Plaintiff, vs. The Unknown Heirs of William Cunningham, The Burlington Trust Company, a Corporation, Ida Wilson, The Unknown Heirs of George A. Wilson, Unknown Heirs of G. A. Wilson, Nellie Garsting, Wm. Lopp, otherwise known as William Lopp, and Nellie Lopp, Defendants. } Legal Notice.

To the above named defendants:

In pursuance of an order of Guy T. Graves, Judge of the district court of Dakota county, Nebraska, made at Chambers at Pender, Thurston county, Nebraska, on the 21st day of May, A. D. 1915, in the above entitled cause, the defendants and each of them are hereby notified that on the 10th day of April, 1915, plaintiff filed his petition against them in said court, the object and prayer of which are to quiet the title in the plaintiffs and the defendants William Lopp and Nellie Lopp and against all other defendants or persons claiming under them, to the following described real estate in Dakota county, Nebraska, to-wit:

That part of the southwest quarter of the southeast quarter (SW ¼ of SE ¼) of section twenty-eight (28), township twenty-nine (29), range nine (9), east of the 6th P. M., described as follows: Beginning at the southeast corner of C. S. Murphy's tract situated in the above described 40 acre tract, thence running north on the east line of C. S. Murphy's tract at variation of N. 9° 40W. 352 feet, thence east on the south line of J. P. Twohig's land 9°-40 North, 794 feet and 8 inches to east line of said 40 acres, thence south 9°-40' east on the quarter line 352 feet, thence west 9°-40 South along the north line of Tim Shannahan's land 794 feet and 8 inches to the place of beginning, containing 5 and 4-5ths acres; the plaintiff alleges that he and his grantors and the defendants, William Lopp and Nellie Lopp and their grantors, have been in open, notorious, continuous, exclusive and adverse possession of said premises for more than twenty (20) years last past. That the defendants, the Unknown Heirs of William Cunningham, claim some interest in said property without right; that the Burlington Trust Company defectively released a mortgage which they held against said premises; that the defendants, Unknown Heirs of George A. Wilson, Unknown Heirs of G. A. Wilson and Ida Wilson, claim an interest in said premises through a deed executed and delivered by mistake, and that the interest of the defendant, Nellie Garsting, is now owned by the defendants, William Lopp and Nellie Lopp.

You are required to answer said petition on or before the 20th day of September, 1915.

W. F. KERR,
Whose first and real name is
WILLIAM F. KERR,
Plaintiff.

The above notice is hereby approved and decared to be sufficient notice to all defendants of the pendency of said action after the same shall have been published for five successive weeks as required by law.

Guy T. Graves,
Judge of the District Court.

First publication 8-5-5w

NOTICE.

In the District Court of Dakota County, Nebraska.

Sidney T. Frum, Plaintiff, vs. George Crockwell, James Crockwell, the Unknown Heirs of James D. M. Crockwell, otherwise known as J. D. M. Crockwell, the Unknown Heirs of D. A. Crockwell, otherwise known as Dorcas A. Crockwell, otherwise known as Dorcas Crockwell Bates, the Unknown Heirs of Charles Kirk, and the Unknown Heirs of James W. Virtue, Defendants. } Legal Notice.

To the above named defendants:

In pursuance of an order of Guy T. Graves, Judge of the district court of Dakota county, Nebraska, made in Chambers at Pender, Thurston county, Nebraska, on the 21st day of May, A. D. 1915, in the above entitled cause, the defendants and each of them are hereby notified that on the 21st day of May, 1915, plaintiff filed his petition against them in the district court, the object and prayer of which are to quiet the title in the plaintiff, and against all persons claiming under said defendants to lots seventeen (17), and eighteen (18), in block eighty-eight (88), in the village of Dakota City, Dakota county, Nebraska; the plaintiff alleges that he and his grantors have been in open and notorious, continuous, exclusive and adverse possession of said premises for more than ten years last past; that the defendants, George Crockwell, James Crockwell, the unknown heirs of James D. M. Crockwell, otherwise known as J. D. M. Crockwell, the unknown heirs of D. A. Crockwell, otherwise known as Dorcas A. Crockwell, otherwise known as Dorcas Crockwell Bates, claim some title or interest in and to said lot 18, by virtue of a deed from T. E. Clark as president of the Dakota City Company; that the defendants, unknown heirs of Charles Kirk, claim some interest in said lot 17 by virtue of a deed from Augustus Kountze as president of the Dakota City Company, and by virtue of a mayor's deed from Barnabus Bates as mayor of the Village of Dakota City; that the defendants, unknown heirs of James W. Virtue, claim some interest in said lots 17 and 18 by virtue of a tax sale for the year 1890.

You are required to answer said petition on or before the 20th day of September, 1915.

SIDNEY T. FRUM,
Plaintiff.

The above notice is hereby approved and declared to be sufficient notice to all defendants as to pendency of said action after same shall have been published for five successive weeks as required by law.

Guy T. Graves,
Judge of the District Court.

First publication 7-29-5w

NOTICE.

To John E. Mikesell, Phillip M. Mikesell, Milton Mikesell, Willis Burton Mikesell, Herbert M. Miller, Charles W. Mullan, Henry C. Mullan, William H. Mullan, Marion F. Mullan, John W. Mullan, Elizabeth Davidson, Maggie McCready and William H. James:

You and each of you will take notice that the plaintiff, Julia F. Mikesell, filed her petition in the district court of Dakota county, Nebraska, against the above named defendants, on the 28th day of July, A. D. 1915, the object and prayer of which are to correct descriptions in the following deeds: One from William H. James and wife to Simon F. Mikesell, bearing date September 13, 1866, recorded in deed book "F," at page 418, of the deed records of Dakota county, Neb., and one from Charles Mullan and wife to Ezra Carpenter, bearing date August 13, 1866, and recorded in deed book "E," at page 32, of the deed records of Dakota county, Nebr., so that said descriptions shall read, "the southeast quarter of the northeast quarter of section eleven (11), and the east half of the northwest quarter and the southwest quarter of the northwest quarter of section twelve (12), all in township twenty-eight (28), north, of range eight (8), East of the 6th Principal Meridian, in Dakota county, Nebraska;" that plaintiff's title to said real estate may be confirmed; that the cloud cast upon plaintiff's title by reason of the failure to record the letters of attorney from Jonas Z. Mikesell to Christopher Mikesell under which a deed from him as such attorney to Phillip M. Mikesell bearing date the 13th day of September 1871, and recorded in deed book "H" at page 602 of said record, conveying a part of the above described real estate, was executed and acknowledged may be removed; that a cloud cast upon plaintiff's title to said real estate by a tax deed bearing date August 11, 1884, recorded in deed book "P" at pages 146 to 148, of the the deed records of said county, from William Adair, county treasurer of Dakota county, Nebraska, to Alexander McCready may be removed and that the defendants may be enjoined from entering upon or claiming said real estate, and for general equitable relief.

You are required to answer said petition on or before the 13th day of September, A. D. 1915.

Julia F. Mikesell, Plaintiff.

The Herald, $1 per

First publication 8-5-4w

NOTICE.

In the district court of the State of Nebraska, for Dakota County.

In the matter of the Estate of George Larue Boals, deceased.) } Order to Show Cause.

This cause came on for hearing upon the petition of John F. Sides, administrator de bonis non, with the will annexed, of the estate of George Larue Boals, deceased, praying for a license to sell the following described real estate, to-wit: The south ½ of the northwest quarter of section three (3), the southeast quarter of the northeast quarter and the northeast quarter of the southeast quarter of section four (4), all in township twenty-eight (28), north of range eight (8), east; also lots twenty-one (21), twenty-two (22), and twenty-three (23), in block eight (8), lots fifteen (15), and sixteen (16), in block twelve (12), and lot twenty (20), in block five (5), in Central South Sioux City or Central Addition to South Sioux City; also lots nine (9), and thirteen (13), in block one (1), and lot eight (8), in block six (6), in First Addition to South Sioux City; also lot twenty-two (22), in block four (4), and lot twenty-four (24), in block nine (9), in Second Addition to South Sioux City; also lot seven (7), in block twenty-one (21), and lot one (1), in block twenty-seven (27), in Moan's Addition to South Sioux City, all of the above described property being in Dakota county, state of Nebraska, for the payment of debts of said estate and for the purpose of paying the expenses of administering said estate and to divide the proceeds of the sale after payment of debts and expenses between the persons designated in the will of the said George Larue Boals, deceased, as therein designated.

It is therefore ordered that all persons interested in said estate appear before me in the court room in the court house in Pender, Nebraska, on the 18th day of September, A. D. 1915, at 4 o'clock P. M., to show cause why a license should not be granted to said administrator to sell the above described real estate of said deceased. This order shall be published in The Dakota County Herald, a newspaper published in said Dakota county, for four successive weeks.

Dated this 31st day of July, A. D. 1915.

Guy T. Graves,
Judge of the District Court of Dakota County, Nebraska.

First Publication 8-12-4w.

Estimate of Expenses of the County of Dakota, State of Nebraska, for the Year Ending December 31st, 1915

Be it Resolved by the Chairman and Board of County Commissioners of Dakota County, Nebraska, that the expenses of said county for the fiscal year ending December 31st, 1915, be estimated as follows:

General county purposes	$16,000 00
Bridge purposes	13,000 00
General road purposes	13,000 00
Emergency bridge expenses	3,500 00
State Insane account, created in years 1888, 1889, 1890	2,300 00
Road dragging purposes	1,600 00
Total	$49,400 00

Be it further resolved, that said estimate be published in the Dakota County Herald, Dakota County Record, Homer Star and the North Nebraska Eagle for four weeks as required by law.

Passed and approved January 12, 1915.

Thomas Long, Chairman.

Attest:
George Wilkins, clerk

First publication 8-19-4w

PROBATE NOTICE TO CREDITORS.

In the County Court of Dakota County, Nebraska.

In the matter of the estate of Dennis C. Beacom, deceased.

Notice is hereby given, that the creditors of the said deceased will meet the administrator of said estate, before me, county judge of Dakota county, Nebraska, at the county court room in said county, on the 15th day of January, 1916, and on the 4th day of February, 1916, at 10 o'clock a. m. each day for the purpose of presenting their claims for examination, adjustment and allowance. Six months are allowed for creditors to present their claims and one year for the administrator to settle said estate, from the 13th day of August, 1915.

This notice will be published in the Dakota County Herald for four weeks successively prior to the 19th day of February, 1916.

Witness my hand, and seal of said court, this 13th day of August, A. D. 1915.

S. W. McKINLEY,
[SEAL.] County Judge.

First publication 8-19-5w.

NOTICE.

To John Snyder, Samuel Gatton, sole and only heir of Samuel B. Gatton, deceased, William Rapp, Charles F. Harkius, Henry C. Powers, and David H. Connor.

You and each of you will take notice, that Josephine A. York, plaintiff, on the 19th day of August, A. D., 1915, filed in the district court of Dakota county, Nebraska, her petition against the above named defendants, the object and prayer of which are to quiet her title to lots number one (1) and number six (6), in block forty-one (41), Covington Annex to the city of South Sioux City, in Dakota county, Nebraska, and to remove the clouds cast thereon by reason of the interest which the defendant John Snyder claims in said property, by virtue of a deed, dated March 17th, 1869, and recorded in book 2-D, page 217 of the deed records of said county; also to quiet her title to lot 1 and to remove the cloud cast thereon by reason of the claims of Samuel Gatton, as sole and only heir of Samuel B. Gatton, to whom plaintiff executed a mortgage dated April 4th, 1883, and recorded in book "E," page 552, of the mortgage records of said county; also to quiet her title and remove the cloud cast thereon by reason of the claims of William Rapp, by virtue of a deed to him, to lot 6, dated January 10th, 1887, and recorded in deed book "U," at page 558 of the deed records of said county; also to quiet her title and remove the cloud cast thereon by reason of a deed to said lot 6, from Maggie McCrady, to Charles F. Harkins, which deed is dated October 6th, 1869, and recorded in book "H," page 137, of the deed records of said county; also to quiet her title to said lot 6, against the defendant Henry C. Powers and to remove the cloud occasioned by reason of a deed from Henry C. Powers to Mary E. Wilson, conveying said lot 6, which deed is dated March 17th, 1882, and recorded in deed book "O," of the deed records of said county; said deed of Henry Powers being executed by Isaac Powers, Jr., as his attorney in fact and there being no power of attorney or authority of record in said Isaac Powers, Jr., to convey said lot 6; also to quiet her title to all of said property, against David H. Connor, and to remove the cloud cast thereon occasioned by his claim, as an heir of Sarrah Connor, to whom the plaintiff executed a mortgage dated November 4th, 1907; which mortgage is recorded in book "X," at page 273, of the mortgage records of said county, and also to quiet her title and remove the cloud occasioned by a mortgage to said David H. Connor, dated August 21st, 1910, and recorded in book "W," at page 427, of the mortgage records of said county; also to quiet her title to said lot 6 and remove the cloud occasioned by a mortgage from the plaintiff to David H. Connor, conveying said lot 6; which mortgage is dated August 21st, 1910, and recorded in book "U," at page 427 of the mortgage records of said county.

You and each of you are required to answer said petition on or before the 4th day of October, 1915.

JOSEPHINE A. YORK,
Plaintiff.

(First Publication 8-12-4w.)

NOTICE.

John K. Ofstad, Walter W. Smith, William F. Friend, Richard R. Friend, R. Nason Friend and F. Mann, first and full name unknown, defendants, will take notice that Nebraska State Building and Loan Association, plaintiff, has filed a petition in the District Court of Dakota County, Nebraska, against said defendants impleaded with T. L. Mathews, Lou Mathews, and Jack Manor, the object and prayer of which is to foreclose two certain mortgages, one dated September 27th, 1910, for $700.00 and interest, recorded in book Y of Mortgages at page 35, and one dated February 23rd, 1911, for $215.00 and interest, recorded in book Y of Mortgages at page 49 of the records of Dakota County, Nebraska, both secured on lot six and south one-half of lot five, block forty-eight, Joy Place Addition to South Sioux City, Dakota County, Nebraska, and to have said mortgages decreed to be a first lien and said lands and tenements sold to satisfy the same.

You are required to answer said petition on or before the 20th day of September, 1915.

Dated August 7th, 1915.

NEBRASKA STATE BUILDING AND LOAN ASSOCIATION,
Plaintiff.

Courtright, Sidner & Lee, Attys.

Local Items

Dr. C. H. Maxwell purchased a "King 8" auto the first of the week.

Mrs. Wm. Maxwell and son, of Omaha, are here on a visit at the Dr. C. H. Maxwell home.

For Sale, or trade for sulky plow, one Oliver gang plow. John B. Evans, Dakota City Neb.

Frand M. Sides was a visitor at Norfolk, Winnebago and other points on business the past week.

Mrs. A. L. McCullough, of Murdo, S. D., visited here the past week at the W. E. Morrison home.

Roy Perry, six-year old son of Mr. and Mrs. C. Perry, fell from a tree Sunday and broke a bone in his arm.

Burt county's pioneers and old settlers will celebrate their thirteenth annual reunion at Tekamah September 3rd.

Judge R. E. Evans has invested in an auto—a King 4. Some times he can hit the garage door and some times he can't.

A. B. Schumacher came up from Council Bluffs, Ia., Friday and joined his family for a two weeks' visit at the Schmied home.

George M. Barnett was released from jail Saturday on bonds of $1,500 signed by Barney Gribble, Joseph Barnett and Wm. Fulton.

Mrs. Paul Kinkle and son Wilfred returned home Thursday evening from their three weeks' visit at St. Paul and Leseuer, Minn.

Roy Ross, of Sioux City, and Tom Ross, of Jefferson, S. D., were visitors here last Friday with Prof. C. E. Simpson between trains.

Quite a number from Dakota county attended the old settlers' picnic at Sergeant Bluff last Thursday. They all report a pleasant gathering.

Fred Duensing went to Chicago Friday for a visit with old-time friends, made when he first landed in America. He reports a very pleasant visit.

Miss Lucille Hoagland, stenographer in Judge Evans' law office, returned last week from a month's vacation spent at the home of her parents at Central City, Neb.

Mrs. Emma Hetts, sister of Earl and Ed Frederick of this place, arrived here Friday from Parker, S. D., where she had been on a visit with relatives. She leaves Sunday for her home at Dallas, S. D.

Merrill Moore, son of Mr. and Mrs. C. H. Moore, former residents of this place, came down from his home in Sioux Falls, S. D., Saturday, for a few weeks' visit with relatives and friends in Dakota county.

W. E. Smith, of Homer, was here Tuesday, accompaning Dr. Stidwerthy, who was called here on professional business. Mr. Smith expects to leave Sunday for McGregor, Minn., on a month's fishing and hunting trip.

Frank H. Forrest left Sunday by auto for Spalding, Neb., to take up the work of telephone manager, to which place he has been transferred. His family accompanied him for a short stay, but will return here until they dispose of their residence.

J. J. Eimers has had a force of men at work the past week removing the small buildings from the old Biermann place southwest of town that he purchased at sheriffs' sale last week. If he dosn't dispose of the dwelling he will move it to one of his lots in South Sioux City.

Twenty years ago the late Geo. D. Perkins, then publisher of the Sioux City Journal, made the annual address at the fourteenth annual reunion of the Pioneers and Old Settlers' association of Dakota county at Clinton Park, Dakota City. The date of the reunion was August 29th.

Mell A. Schmied and wife returned Monday evening from a ten days' trip to St. Louis, where they attended the convention of the M. B. A. order. They returned by way of Lincoln and were accompanied home by their daughter, Mrs. D. D. Drydan and son, and Helen Walden, who had been visiting during the summer at Sybrant, Neb., with Miss Snyder, a former teacher in our schools.

Mark Engelen, for the past two years a clerk in the W. L. Ross grocery, has resigned his job and will return to farm life on his claim near Kodoka, S. D. He expects to leave Saturday with his car of household goods. Mrs. Engelen and the children will visit relatives at Ute, Ia., until Mr. Engelen gets settled in their new home. The Engelen family will be missed by their many friends, made during their two years' stay among us.

Sheriff Geo. Cain and deputies made another haul Saturday evening and captnred two bootleggers in the dragnet. Willard James was taken at Crystal lake where he was caught selling liquid refreshments at a location opposite the Consumers ice plant. Chas. Waddell was arrested at Jackson lake for the same offense. Both were locked up Saturday night in the county jail. Waddell gave bonds Sunday in the sum of $300 for his appearance and James secured bonds Monday in a like amount. Their hearing was set for Friday of this week.

We are advised that W. H. Ryan, of Homer, has been made a member of the Advisory Committee of the Nebraska Republican Publicity Association. This association was formed in Omaha in May, and will devote its whole energies to the promotion of republican measures. The association has adopted a constitution which provides that its activity will not conflict in any way with the regular republican state and congressional committees, and will avoid discussions of candidates for office—its province being the spreading of republican doctrines, the advocacy of republican principles, and the work of telling the people of Nebraska abont the maladministration of government by the democratic party. Mr. Ryan has been appointed to represent the association in this county both because of his prominence and of his reputation for effective party work.

Fred Beerman, Pioneer, Expires Suddenly

Fred Beerman, one of the early settlers of Dakota county and one of the most prosperous and progressive German farmers in this precinct, passed away suddenly at his home five miles west of Dakota City Saturday morning, August 21, 1915, at 8 o'clock, of neuralgia of the heart. He had arisen in apparently good health that morning and had eaten a hearty breakfast. Soon after he complained of not feeling very well and laid down on the bed, saying he would be all right in a few minutes. The summons came shortly after and he passed peacefully away.

Mr. Beerman was in Sioux City the day before his death, purchased an automobile and had it delivered

FRED BEERMANN

at his home. Because of his unusual activities and the active part he took in business affairs his death came as a shock to his relatives and friends.

Mr. Beerman was born in Steimke, Province Hanover, Germany, October 23, 1846, and came to Dakota county October 18, 1870. He entered the employ of Henry W. Wood on his arrival here, and proved himself an industrious hard working man.

In 1872 he was married to Anna H. Armbright, and to this union six children were born—four of whom survive him, namely, C. C. Beerman, F. W. Beerman, E. M. Beerman, and Mrs. Geo. W. Bates. Two daughters, Mrs. Etta W. Boals and Miss Lillie Beerman, died in 1902 and 1904 respectively. His wife died in 1911. A sister, Mrs. Henry Bouhurst, resides in Germany, and a brother, William Beerman, lives at Battle Creek, Neb.

The funeral was held from the late home, where he had resided for the past 32 years. The remains were taken to the English Lutheran church at Salem where services were held for the deceased, conducted by Rev. Matthaidenz, of Sioux City, anb Rev. Frank of Ponca. Interment was in Logan Park cemetery, Sioux City.

Card of Thanks

We desire to thank the people of this vicinity for their kind thoughtfulness in attending the last sad rites of our beloved father, Fred Beerman. The kindly acts and kind words of sympathy are fully appreciated, and words are inadequate to express the gratitude we feel in this hour of bereavement.

The Beerman Children.

The Herald—1 year, $1.

$5,000.00 to loan on improved real estate. Address box 964, Dakota City, Neb.

George and Frank Haase were down from Emerson Monday to attend the Beerman funeral.

Preserve and beautify your home with Mound City Paint and Varnish. For sale at Dakota City Pharmacy.

W. E. Morrison has quit the road for the Reliable Rug Co., of Des Moines, Ia., and has taken a position in the W. L. Ross grocery.

Misses Elizabeth and Leona Smith, daughters of Section Foreman J. C. Smith and wife, went to Hastings, Minn., Saturday for a visit with relatives.

Prof. C. Linton, of Wayne, Neb., who has charge of the Dakota City schools the coming year, will occupy the Wilbur property, which is now being overhauled.

A letter received from Henry Francisco, of Royal, Neb., states that he sure will be down to the Old Settlers' picnic today. They all remember the Old Settlers.

D. M. Neiswanger returned last Friday from a ten days' visit with relatives in southern Iowa. His father, who accompanied him on the trip, remained for a few weeks' longer visit.

A bunch of base ball fans went to Jefferson, S. D., Sunday to witness a game between the Jefferson and Akron clubs. The former won by a score of 6 to 1. Guy Stinson caught the game for the winners.

James Carvell, proprietor of the Crystal Lake hotel, was arrested Tuesday night and lodged in jail, charged with the illegal sale of liquor. This is the second time in a month that Carvell has been in the toils.

Parties desiring to run an auto livery at the Picnic today must remember that all cars used for livery must have a special license for that purpose, classed as a commercial license, which costs $5.00 per year, or half that amount after July 1st. Those wishing to operate livery cars can do so by applying to County Treasurer Bacon and paying the required fee, otherwise they are liable to arrest for violating the state law.

Pioneers and Old Settlers Meet Today, Thursday

Congressman Dan V. Stephens Will Address the Gathering

OFFICERS.

President—C. J. O'Connor.
Vice President—Wm. H. Clapp.
Secretary—Geo. Wilkins.
Assistant Secretary—F. A. Wood.
Financial Secretary—E. H. Gribble.
Historian—M. M. Warner.
Treasurer—H. H. Adair.
Chief Marshal—George Cain.
Assistant Marshals—John Hileman, John Jessen, B. F. Sawyer, J. M. Brannan, and J. P. Rockwell.

PROGRAM

FORENOON—10 A. M.
Band Concert on Streets by Reed's Military Band, of Sioux City
Procession to Picnic Grounds
Music
Prayer by Chaplain, Rev. Vaughn Woodworth, of So. Sioux City
Music
Address of Welcome, by President C. J. O'Connor
Music
Memorial Report
DINNER

AFTERNOON—1:30 P. M.
Music
Annual Address by Hon. Dan V. Stephens
Music
Short Addresses by Pioneers and Prominent Visitors
Music
Business Meeting and Election of Officers

SPORTS
Base Ball Game, Jackson vs. South Sioux City, Purse $30.00
Tug of War, Foot Races, Obstacle Races, and Other Contests
Grand Concert by Reed's Band on Court House Campus from 6:30 to 7:30 P. M.
Grand Ball in Ayres Hall in the Evening

COMMITTEES.

Executive—John Boler, Carl Larsen, J. W. Hazelgrove, J. F. Leamer, E. J. Way, M. Beacom, Herman Renze, and A. I. Davis.

Invitation—Geo. W. Leamer, W. E. Voss, and Margaret Neibuhr.

Speakers—S. T. Frum, R. E. Evans, and W. P. Warner.

Music—F. A. Wood, G. W. McBeath, and Guy Stinson.

Publicity—John H. Ream, Mell A. Schmied, H. N. Wagner, and Burt Kroesen.

Registrar—Mrs. E. H. Gribble, and Mrs. W. A. Morgan.

Ground—H. D. Wood, Herman Biermann, Wm. Lahrs, Walter Cheney, Alfred Seymour, R. L. Broyhill, F. H. Forrest.

Privileges—W. L. Ross, G. F. Broyhill, and J. J. Eimers.

Badges—Mrs. Eva L. Orr and Mrs. Fannie Crozier.

Amusement—E. H. Gribble, M. O. Ayres, and C. H. Maxwell.

Transportation—R. E. Evans, Byron Buchanan, and H. E. Gordon.

Membership—Mrs. C. A. Manning, Mrs. S. B. Hutchins, M. R. Boler, Mrs. G. W. Bates, George C. Orr, Monica Hartnett, Clara Blume, Margaret Twohig, Mrs. John Critz, and Mrs. George I. Miller.

Reception—Mrs. Mary R. McBeath, Mrs. M. F. Adair, Horace Dutton, Mrs. Sarah Hileman, Barney Gribble, A. T. Chase and wife, F. H. Buckwalter, Mrs. Margaret Ashford, Mr. and Mrs. D. G. Armour, Mrs. W. H. Ryan, Beck Nelson and wife, John W. Mast and wife, Mrs. Catherine O'Connor, Marion Wigle, Geo. W. Rockwell, Mrs. Mary Goodfellow, May Broyhill, W. W. Armour, Mrs. J. W. Hazelgrove, Mrs. Margaret Brannan, August Wilkins and wife, John Feller and wife, Geo. W. Leamer, Mrs. C. H. Antrim, Mrs. Almeda J. Ream, James M. King and wife, Mrs. Jesse Williams, C. L. Dodge and wife, Rudolph Schopke, Gladys Orr, A. H. Baker, Mrs. Catherine Twohig, Mrs. J. J. Eimers, H. O. Dorn and wife, N. R. Pilgrim and wife, Geo. C. Blessing and wife, M. A. Springer and wife, Helen Rockwell, Audrey Allaway and wife, Joseph Smith and wife, V. O. Lake and wife, J. C. Duggan and wife, Geo. E. Barnes and wife, W. F. Betcke and wife, Mads Hansen and wife, James Heeney and wife, Ben Bonderson and wife, Mabel Clapp, Mrs. John H. Ream, Leona Lange, J. M. Barry and wife, L. L. Heikes and wife, F. F. Haase, O. W. Fisher and wife, A. O. Sides and wife, Ed Morgan and wife, Henry Eble and wife, Mrs. Sarah M. Way, James Harris and wife, Wm. H. Orr and wife, Lucile Morgan, Mae Antemus, E. H. Biermann, A. J. Parker and wife, Jacob Stallmus and wife, Mrs. Milton Foreshoe, Fred Bartels and wife, L. H. Armbright and wife, Cora Midkiff, James Harris and wife, Margaret A. Murphy, Mr. and Mrs. Ben Bridenbaugh, J. E. DeWalt and wife, John P. Kramper, Mrs. Margaret Sullivan, Wm. Luther, Mrs. Catherine Casey.

Tom Walden is here for the Old Settlers' picnic, from Akron, Ia.

Miss Bessie Pomeroy, of Shelby, Ia., is a guest of her cousin, Mrs. S. T. Frum.

Darrel Kenyon, of McCook, Neb., is a guest of his cousin, Mrs. Fannie Crozier.

A baby girl was born to Harvey A. Hamm and wife, of Jackson, Saturday, at St. Joseph's hospital, Sioux City.

Miss Mabel McDowell, of Lyons, Neb., was a guest at the S. A. Stinson home Saturday. She was returning home from a trip to the coast.

Judge S. W. McKinley officiated at the following weddings the past week: E. A. Erickson and Miss Catherine Sturin, and Madison Minturn, and Bertha Lytle, all of Sioux City; Sidney Nyreen and Lydia Long, both of Leeds, Ia., and J. H. Hanson and Miss Sophia Peters, both of Osmond, Neb.

Wm. Beerman and wife and their three daughters and sons-in-law—B. Werner, wife and daughter, Fred Preiner and wife and Mr. Gerdel and wife, came down from Battle Creek, Neb., Sunday to attend the funeral of Mr. Beerman's brother, Fred Beerman, which was held Monday afternoon.

Five Farms For Sale

All Bargains. Two of them are ¼-section improved farms and one is a ½-section improved farm. The other two are improved farms except the buildings. All these farms are from one and one-half to five miles from Royal, Nebr. The above are all good farms and cheap at prices asked, which range from $50 to $75 per acre. Can also show some larger tracts with spring creeks, although there is some rough land on these, they are excellent stock farms, at lower prices, from $40 to $50 per acre. For full information write:

I. S. Swetland, Royal, Nebr.

STINSON'S

Specials for Saturday, Aug. 28

Our Store will be Open until Noon Thursday----and after 5:30 p. m.

For this Day Only

4 10-c Corn Flakes	25c
3 pkgs Macaroni or Spaghetti	25c
1 can Stinson's Pride Baking Powder (guaranteed)	20c
3 pkgs frerh Potato Chips	25c
3 lb can May Day Coffee	85c
3 cans of Alaska Salmon	25c
3 cans Corn, Peas, Baked Beans, or Tomatoes	25c
1 30c pkg May Day Tea	25c
1 pkg 25c Oats	20c

¼ off on all Underwear and low Shoes for Saturday.

Stinson's

Dakota City, Nebraska

The Evening Call by "Long Distance"

The space between those at home and those away is bridged by the long distance lines of the Bell Telephone System.

Bell Telephone lines reach 70,000 places in the United States, or 12,000 more places than have postoffices.

"The World's Most Efficient Telephone Service."

NEBRASKA TELEPHONE COMPANY

MILLION DOLLAR STOCK PARADE TO CLAIM INTERSTATE FAIR EYES

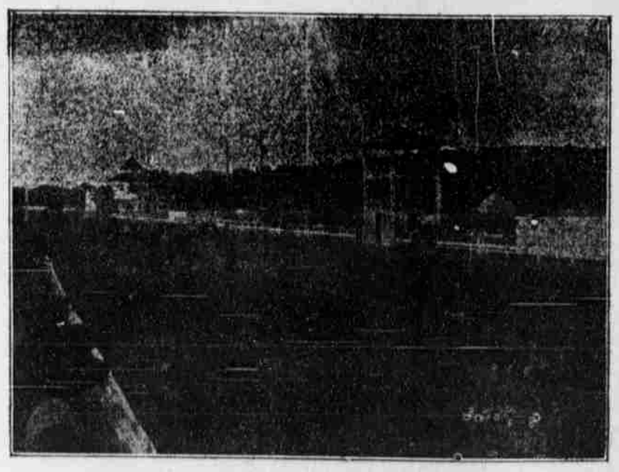

Blooded Beauties of Territory to Parade Friday, September 24.

Reports now in the hands of Secretary Morton indicate that the Interstate Live Stock Fair at Sioux City will have difficulty in providing stall room and pens for the blooded horses, cattle and hogs that will compete for prize money during the period of the fair, September 20 to 25, inclusive.

Because this particular fair is staged in the heart of the greatest agricultural region in the United States, if not in the world, competition for prize awards have always been keener here than at the state fairs even and the cream of the herds and droves reached the competition barns yearly. This year the competition will take an even keener trend because of the increased awards in all departments.

On Friday of fair week the winners in all the horse and cattle classes will make the annual parade. The value of the animals has been estimated at over $1,000,000 in former parades. Many blooded animals that have not been seen at earlier fairs and expositions will be in the parade, because of the proximity of the breeding farms and the fact that owners will be running no danger of hoof and mouth disease.

The fair will continue its offer of $1,000 in prizes for winners in the fat cattle division, an offer that holds on carload shipments. Winning cattle will be sold after the prize awards and will claim the usual high prices for the year.

The fair will also maintain its sheep sales. Competition in that stock department will be keen this year and much space has already been claimed by the herders. It is estimated that over half the hogs shown on the grounds last year were sold. The sales feature of the Sioux City fair is one big reason why the farmers have continued to show and to patronize the fair as a great clearing institution for well bred horses, cattle and hogs.

The Herald ONE YEAR One DOLLAR