Dakota County Herald

JOHN H. REAM, PUBLISHER

Subscription Price. $1.00 Per Year.

A weekly newspaper published at Dakota City, Nebraska.

Permission has been granted for the transmission of this paper through the mails as second-class matter.

Telephone No. 43.

Official Paper of Dakota County

Primary Results

A light vote was polled at the primary election held Tuesday afternoon. About 700 voters (mostly from the towns of the county) turned out to help select the party tickets.

The official canvas of the vote will not be made until today, Friday, in compliance with the law, but unofficial figures give the following party nominations:

Republican—W J Manning, treasurer; George Wilkins, clerk; J L Phillips, judge; John L Hazlegrove, sheriff; Wilfred E Voss, superintendent; B F Sawyer, coroner; W L Ross, commissioner 1st district.

Democrat—D G Evans, treasurer; John C Hogan, clerk; D C Hefternan, judge; C Hansen, sheriff; O W Fisher, commissioner.

The majorities of the different candidates, that had opposition, run from 65 for Wilkins down to almost zero for Hazlegrove for sheriff.

The official returns will be given in the Herald next week, after the canvas has been made.

Hon James Wilson, secretary of agriculture, will address the farmers of Nebraska on "Reciprocity," at the State Fair, September 5th. Owing to the fact that this is a subject of moment in the affairs of the nation and will be one of the leading political issues in the coming campaign, a great gathering may be expected.

Items of Interest from our Exchanges

Ponca Leader: Mr and Mrs J P McIntyre and family spent Sunday visiting at the M Beacom home near Vista, Neb.

Albaton Items in Sloan, Io, Star: Geo Ernst left Monday for a visit at Homer, Neb....Norman Olson and family came home from Hubbard, Neb, Monday afternoon.

Wynot Tribune: Miss Emma Wilbur, of South Sioux City, who had been the guest of Helen McCormick for two weeks, went to Ponca yesterday to visit relatives and friends.

Bloomfield Monitor: C E Hedges, of Wakefield, has taken H C Peterson's placd during the latter's vacation which begins this morning. Mr Hedges expects his family here next Saturday evening.

Winnebago Chieftain: Mrs Sol Smith is recovering from a sickness of the past week....Jesse Mansfield took in the carnival in Rosalie Wednesday and Thursday....Mrs John Ashford and Miss Cora Weaver returned last Monday evening from an extended trip through the Black Hills couatry.

Sloan, Iowa, Star: George Thacker, a one time resident of Sloan, now residing at Homer, Nebraska, has an automobile and he drives it himself. Here is a trip he made one day last week. He left Homer at 9 o'clock in the morning and came to Sloan. He spent one hour in Sioux City, viewing the tall buildings and then stopped a half hour with Salix friends before arriving in Sloan. He got here at 11 o'clock the same morning. Guess Gawge is some Shawfur.

Walthill Times: Jas W Fisher and H A Chappell returned the first of the week from Montana, whither they conducted a party of land seekers....Dr William Ream departed Tuesday for Lake Travis, Minnesota, for a vacation. He drove with his family in his Ford car to Sioux City, where he was joined by an old classmate, Dr Struble of Centerville, S D, and the two went on their fishing trip together. Mrs Ream will spend the time in an outing with friends at Crystal lake. Dr J J McCarl of Rosalie will look after Dr Ream's patients during his absence and will be in residence here.

Lyons Mirror: Those who went up to join the other Crystal lake visitors Sunday are E J and John O'Connor, Carl Rodine, Ed Loppnow, Wilbur Stauffe, all of this place and E J Martin, of Craig....Miss Louella Hirsch, deputy county clerk at Pender, was the guest of Mr and Mrs M M Warner over Sunday. She is a daughter of Abraham Hirsch, one of the earliest pioneers of Nebraska, settling in Dakota county in 1856....Paul Pizey, of Dakota City and his father-in-law of Iowa, were here Friday to get an auto which belonged to the latter and which was disabled with a hot box north of Lyons. Mr Pizey is a son of B M Pizey, one of the pioneer stage drivers of the northwest.

Homer Star: A baby girl was born to Mr and Mrs Lige Laird, of Blyburg, Tuesday evening....Earl Rasdal captured a tame coyote last Monday that escaped from Henry's Dog and Pony show and we understand will start a menagerie of his own....W E Smith went to Emerson by the way of Sioux City, Monday, where he has disposed of his harness business at that place to his brother Glen. The Smith Bros have built up a nice business in Emerson and vicinity....Bessie Holsworth, the daughter of Mr and Mrs Charles Holsworth, was taken to Sioux City last Friday where she was operated upon for for appendicitis. She is improving rapidly at this writing and her ultimate recovery is a matter of a few weeks only.

Republican Winners in the Primary

George Wilkins, Clerk.

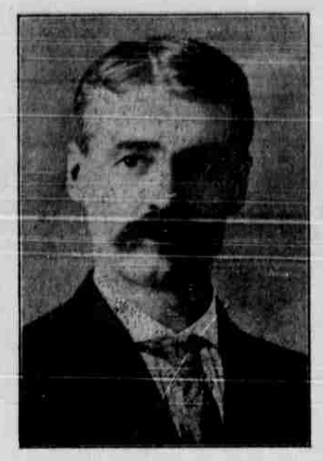

W. J. Manning, Treasurer.

J. W. Hazlegrove, Sheriff.

Sioux City Journal, 12th: As a sequel of a terrible beating that it is alleged Ben Hall, who lives at Crystal lake, gave his wife early Wednesday morning, Mrs Hall and her children were taken from the lake home Thursday night by a brother, and Hall is now on his way to South Dakota to escape the vengeance of cottagers. The attack on Mrs Hall created the greatest indignation at the resort. Campers were aroused about 1 o'clock Wednesday by the screams that eminated from the Hall home. Investigation showed that both Mrs Hall and her little children had been terribly beaten. Blood was flowing freely, and the cottage showed signs of the greatest disorder. An allnight search of the hiding places near the lake revealed no signs of Hall, but it is said that he confided to friends the next morning that he was going to leave the state. ...The Sioux City, Crystal Lake and Homer railroad, known as the Foye line, probably will pass into the hands of E P Howell, of Sioux City, according to an officer of the Bank of Dakota City, Neb. Negotiations to that end now are pending, it is said. The line now is held by M O Ayres, president of the Bank of Dakota City, who purchased 495 of the 500 shares of stock at auction sale at the Dakota county bank Wednesday, paying $5,000. The formal transfer of the stock to Mr Ayers now has been made, and he is negotiating for its sale. Definite developments, it is said, will be made known within a few days. Whether Mr Howell is acting for himself or others is not known. When the stock first was put up at auction sale John R Carter made the highest bid, acting as attorney for Riley Howard, of Orchard, Neb, and it was understood for Mr Howell. Several obsticles arose and Mr Carter did not purchase the stock for his clients. J A Foye, sr, the only other bidder, also failed to take the stock, and a week later it was bid in by Mr Ayers.

Sioux City Journal, 11th: Chester A Aldrich, governor of Nebraska, when he shall go to Dakota City August 31 to speak before the Dakota County Old Settlers' association, will be invited by the Crystal Lake Improvement association to visit Crystal lake and inspect the condition which has been brought about by the shutting off of the natural inlets of water. A decision to this effect was reached yesterday by the board of directors of the improvement association at a meeting held at Smiley's store at South Sioux City. The reception committee, which will meet the governor and escort him in an automobile along part of the lake shore, will be composed of N S Bruner, president of the club; Judge J J Eimers, Judge R E Evans and Fred Wood. The suggestion to invite Gov Aldrich to inspect the lake and see what the asociation is attempting to accomplish was made by Judge Evans. The petition asking aid of the state of Nebraska to prevent the lake from going dry will be presented after the proposed visit of the governor. Judge Eimers in an interesting talk to the board said the purpose of the organization—that is, to fill up the lake and keep it full of water—was highly commendable. He gave it as his opinion that natural water courses belong to the people and that they are entitled to them for the use of running water through them. He declared there would be no damage resulting from the proper use of these water courses. Ten of the eleven directors of the association were present at the meeting yesterday and, in addition to the directors, several stockholders were present. The right of way committee reported that some of the property owners at the head of the lake were asking exorbitant prices for the land which would have to be crossed either by pipe line or the open ditch proposed to convey water from Jackson shoot of the Missouri river into the lake. One owner demanded $500 an acre for the farm which would be crossed. The board laughed at this demand and immediately gave attention to a suggestion from Frederick W Lohr that an easier and cheaper way of pouring water into the lake would be from the end of the lake known as the outlet. Judge Eimers presented the blue print of an old survey of the land lying between the lake and the river at this point, and Fred Smith, engineer, who has been making a survey for the association, said it looked to him to be entirely feasible. The right of way committee was instructed to make an immediate inspection of the land which would have to be crossed at the lower end of the lake and consult the owners as to their feeling toward the project. Mr Smith, the engineer, will accompany the right of way committee on its trip over the right of way, which will be made within a day or two. The membership committee reported that 258 names are now enrolled as members.

For Sale

Two hundred acres of hay one mile from Coburn Junction. If you want hay phone at my expense.

J M DAVEY, Ponca, Neb.

CORRESPONDENCE

HUBBARD.

Jimmie Nelson was a county seat visitor Tuesday.

Try our full cream cheese, it is the best on the market Geo Timlin.

Cora Sorensen spent Sunday with the home folkes.

A nice dried beef for lunches, at 10c per can at Carl Anderson's.

The Christensen family ate Sunday dinner at the P Sorensen home.

Helen Fredericksen has been spending the past two weeks at the Peter Sorensen home.

A complete line of breakfast foods, every item fresh and good to eat. Geo, Timlin.

George Rockwell and D C Stinson were in Hubbard, Monday.

Mrs Reiss, Lois Welch, Ella and Bennetta Heeney were Sioux City passengers Tuesday.

Leather gloves and husking mits at Carl Anderson's.

Tom Long was a Dakota City and Sioux City caller, Monday.

W W Whittacker, Hubbard's former station agent, and family visited relatives here the past week.

Economy and Mason fruit jars, paring machines and cooking utensils—for canning fruit, at Carl Anderson's.

Miss Gilfillen, of Washington, D C, visited the past week in Hubbard and vicinity.

Frank Uffing and wife, Louis Larsen and family, George Hayes, Charlie Voss, Ernest Schrader, Mark Miller, Andrew Larsen, Mads Hansen and son Christ, were Sioux City visitors Monday.

We always pay the highest market price for your produce, bring us your cream, butter and eggs. Geo Timlin.

John Johnson and family Sundayed at the George Johnson home.

Kristine Johnsen is visiting at the home of her sister, Mrs John Lebahn.

A nice assortment of dishes, just what you want for the harvest season, at Carl Anderson's.

Mrs George Ebel and children went to Norfolk Monday for a weeks visit with relatives and friends.

Your produce will bring the highest market price at Carl Anderson's

Everything passed off smoothly at the primary election, even if we did lose our candidate foa county clerk on the democratic ticket. We still have a candidate for county judge.

Summer underwear at closing out prises. When you need anything in this line be sure to come and see what we have to offer. Geo Timlin.

Thos Long was out in the country Wednesday with the county commissioners.

Mrs Louis Welch, who was taken to the hospital some three weeks ago, is said to be at the point of death at this writing.

Work Shirts and overalls, at Carl Anderson's.

John Day was one of the Sioux City passengers from here the first of the week.

Mr and Mrs Charley Olsen enjoyed a visit the past two weeks from about twenty-five relatives. The visitors were from Iowa, Dakota and Nebraska.

We have the celebrated Liberty Bell shoes for children, just the thing for school wear, none better. Carl Anderson.

Mr and Mrs Mads Hansen, Hans Nelsen, Hans Larsen, Chris Jensen and A Barlow were Sioux City passengers last Thursday.

Mrs Carl Fredricksen is reported as somewhat improved at this writing.

You need some jelly glasses, we have them at the right price. Geo Timlin.

John Johnson, Hans Larsen and Anna Jeppersen left Monday for Denmark. They expect to return by November 1st.

Michael Fredericksen, a nephew of Carl Fredericksen, arrived here Monday from Denmark. He is a blacksmith and expects to work for the firm of Renze & Green.

JACKSON.

Eva Stevens is enjoying a few weeks vacation with friends at Newcastle.

Mrs Geo Teller, who is ill with typhoid fever, is much improved.

Mrs T H Sullivan and little son Henry, spent over Sunday with relatives at Emerson.

Dan Richardson and Mark Loudon returned Monday from an over Sunday visit at South Creek and Martinsburg, Neb.

Martha Orth, of Crofton, Neb, is visiting friends here.

William Teller, of Lincoln, Neb, is spending a few weeks vacation with the home folks.

J E McGonigal has gone to Duff, Neb, to look after his claim there.

Mary Myers is a guest in the Joe Twohig home.

R M McHale, of Fairbury, Neb, spent Tuesday in town enroute from Newcastle, where he had business. His little daughters, Gertrude and Bernice, and little son George, who spent the summer vacation in the home of their grandparents, M Quinn and wife, returned home with him Wednesday.

Mrs Frank Johnson and children of Page, Neb, arrived here Tuesday for a visit with her niece, Mrs Chas Freeburger.

Catherine Carpenter is spending a few weeks in the Mike Heenan home near Newcastle.

Mary A Boler returned to Omaha Monday evening after a few weeks visit with her folks here. She was accompanied home by her mother, who will spend a few weeks visiting in Omaha.

Misses Mary McGonigal and Marie Leahy returned from Hartington, Neb, Tuesday, after a weeks' visit in the home of their aunt, Mrs C P Garvey.

Ed T Kearney and family returned Monday from their western trip.

Mrs A Reece went to Rosalie, Monday, to spend a few days with relatives.

In a fast game here Sunday Jackson won from Saddler's Colored Wonders, of Sioux City, score, 4 to 0. Batteries. Jackson, Bates and Frye; Wonders, Hampton and Wright.

Blanche Riley returned home from her eastern trip last Saturday evening. She was accompanied by her sister Helen, who was visiting an aunt at Monmouth, Ill.

O E Johnson and wife, of Coburn, will move here this week. Mr Johnson will be agent for the Northwestern. They will occupy the Jas Flynn cottage west of the livery barn, which Mr Flynn is having papered, painted etc, for them.

Mrs Dan O'Hanlon is enjoying a vist from her daughter, Mrs Geo Chester, of Mankato, Minn.

Edward Carey, of Sioux City, well known here, was a guest at the J M Barry home the first of the week.

Agnes Kerwin, of Emerson, is spending the week with Marie Goodfellow.

Born, to Mr and Mrs John L Daley, August 15th, 1911, a daughter.

Mary Z Boler returned the last of the week from a three weeks visit with relatives and friends at Omaha.

Jas Jones, of Sergeant, Neb, who was visiting his folks here, returned home the last of the week, accompanied by his sister, Rita, who will spend a few weeks at Sergeant.

At the primary held here Tuesday 102 votes were polled. Everything passed off quietly.

L W Hall and wife attended the harvest picnic at Dixon, Wednesday.

A Mr Clary has opened a barber shop in the Sawyer building. His family, who spent the past year in California, are expected here this week. They will occupy the house vacated by Mrs Mary Nordyke.

HOMER.

Mrs Margaret Ashford and daughter, Mrs Will Ryan, have gone to Soda Springs, Idaho, for a few weeks' stay.

James Hatch is home from Dakota City, where he has been barbering for a few weeks.

Chas Voss was a county seat visitor Monday.

Homer lost in the ball game with Dakota City Sunday afternoon, 8 to 3. It was a good game, nevertheless.

Everything is in readiness for the big W O W picnic to be held here August 26th.

Mrs Geo W McBeath and Mrs Gertrude Best entertained at a noon luncheon Thursday.

A complaint was filed in Justice McKinley's court by R M Lerke, Monday, against one George Brashiers, who had maliciously broken a window in the school house and entered therein for a nights lodging. He was taken before Justice McKinley and given free lodging for 30 days in the county bastile on a charge of being a vagrant.

The primary election passed off quietly Tuesday, a light vote being cast by all parties.

FIDDLER CREEK

Nanna and Ella Frederiksen, of Newell, Ia, are visiting with their sister, Mrs R Nelsen and family.

Marie Nelsen spent a few days of last week at the Carl Larsen home.

Hans Larsen and Anna Jepson left Monday for an extended visit in Denmark.

Roy Crippen and family spent the latter part of last week with Nels Smith and wife near Homer.

Miss Florence Gilfillan, of Washington, D C, visited friends on Fiddler Creek last Sunday.

A farewell party was given at the Larsen Bros home Sunday evening. A good time was enjoyed by all present.

Marcus Miller went to Whiting, Io, for a week's visit with relatives and friends.

Mrs Peter Sorensen was greatly surprised Monday when a crowd of friends came in to remind her of her 50th birthday. After supper was served the merry crowd departed, wishing her many returns of the day.

Mary Hansen is assisting Mrs Andrew Larsen with her household duties at present.

Miss Martha Smith, of Homer, was over Sunday visiting at the Max Nelsen home.

All of our young folks enjoyed the bowery dance given at Louie Rockwell home Saturday evening following the reunion.

Andrew Larsen went to Whiting, Io, Monday of last week with the intentention of investing in thoroughbred cattle.

REAL ESTATE TRANSFERS.

John F Sides, sheriff, to Louis Jeep, lot 5, blk 9, Jeep's add to S S C	$ 37
Sarah A Mansfield (widow) to Nannie Allaway, s½ lot 10, blk 2, original plat to Homer	900
William Gordon, trustee, to Edna B Pearson, lot 32, blk 38, Joy Place add to S S C	1
N H Emery and Ada R Emery to Harold A Davis, lot 22, blk 2 Dakota add to Emerson	300
Sarah M Racine and Albert W Racine to Edna B Pearsons, lot 32, blk 38, Joy Place add to S S C	600
Albert W Racine and Sarah M Racine to Edna B Pearson, lot 32, blk 38, Joy Place add to S S C	1
E Sevatson and Anna E Sevatson to Walter E Orr, lots 2 and 3, 22-27-9 and accretion	5000
D G Evans, county treasurer, to R B Martin, lot 1 sec 34, sw¼ se¼ 27-27-9 tax's	
Robert Pilgrim and Newt Pilgrim to John Delaney, lot 7, blk 11, First Ry add to S S C	40
C F Kirk and Mary West Kirk to John L Campbell and Harry C Campbell, e½ nw¼ and ne¼ sw¼ 27-27-9	1
W H George and Libbie George to Alice E Sides, lot 7, blk 15, Central S S C	125
William Gordon, trustee, Wm Gordon and Stella D Gordon to Edna B Pearson, lots 7, 8, 9, 20, 11, and 12, Joy Place add to S S C	450
Mathias Bourns and wife to Nicholas Bourns, se¼ nw¼ and ne¼ sw¼ 30-30-6	6400
Mathias Bourns and wife to Matthew Frederick Bourns, nw¼ ne¼ 30-30-6	3200
Mathias Bourns and wife to John Bourns, sw¼ ne¼ 30-30-6	3200
Charity Hart (widow) to Joseph Clements, lots 1, 2, 3, 4, 5, and 6, blk 7, First Ry add to S S C	200
Nels Anderson and Mary Anderson to School District No 28 of Dakota county, Neb, pt sw¼ nw¼ 26-28-7	65
George Cemansky and Lena Cemansky to William Kruger, sw¼ ne¼ 26-29-8, except a strip seven rods wide from east side therof	2050
William Gordon, trustee, et al, to Dorman M Hollingsworth, lot 19 blk 1, Joy Place add to S S C	100
Kate C Palmer, widow, et al to Chas T Karst, lots 1 and 2, blk, 9, lots 11 and 12, blk, 8, lot 14, blk 7, lots 8, 9, 10, 11, blk 13, Central S S C	1

First Publication 8-11-w-2.

Resolutions Presented to the Board of Trustees of Dakota City, Nebraska, August 5, 1911, and Passed as Read.

BE IT RESOLVED by the Chairman and Board of Trustees of the Village of Dakota City, Nebraska, that new sidewalks be constructed of cement along and abutting upon the following lots and blacks in said village as follows:

Along the east side of lot 12, block 190, heirs of L. Atlee Hart, owners; along the north end of lot 3, block 190, heirs of Charles C. Martin, owners; along the north end of lot 4, block 190, J. W. Clark owner; along the north end of lot 5, block 190, The Cathedral Chapter of the Diocese of Nebraska, owner; along the east side of lot 1 and the north ends of lots 1, 2 and 3, block 174, C. H. Maxwell and the heirs of William and Mary Foltz, owners; along the south side of lot 15, block 88, Will H. Orr, estate of Clara L. Orr and Geo. H. Haase, owners; along the south end of lot 16, block 88, R. B. Orr, owner; along the south end of lot 17, block 88, Esther A. Harden, owner; along the south side of lot 18, block 139, Edwards & Bradford Lumber company, owner; along the south end of lot 7, block 139, J. F. Hall, owner; along the south end of lot 18, block 88, Esther A. Harden and Dakota City, Nebraska, owners.

The above walks shall be constructed according to law and the ordinances and specifications adopted by said village.

A special meeting of the Board of Trustees of said village will be held for the purpose of considering benefits derived from said improvements and placing valuations and assessments according to law, upon the lots and blocks abbutting and adjoining said lines of sidewalk, on Wednesday, the 6th day of September, 1911, at 8 o'clock, P. M., at the office of Paul Pizey, in said village of Dakota City, Nebraska.

Paul Pizey, Village Clerk.

First publication 8-11-4w.

NOTICE.

To Luther Kountze, Defendant:—

You are hereby notified that on the 25th day of February, 1911, Gust Bartels, plaintiff, filed his petition in the district court of Dakota county, Nebraska, against you and others, the object and prayer of which is to quiet title in plaintiff to lot 10, block 37, and other property, within the village of Dakota City, Nebraska, against the adverse claims of the defendants and praying that they and each of them be barred and forever estopped from having or claiming any right, title or interest therein, and that deeds or other instruments of record under which defendants claim, be adjudged null and void in so far as they affect plaintiff's title or constitute clouds thereon, and asking for general equitable relief.

You are required to answer said petition on or before the 18th day of September, A. D. 1911.

Dated this 9th day of August, 1911.

Gust Bartels, Plaintiff.
By Paul Pizey, his Attorney.

First publication 8-11-4w.

NOTICE.

To Luther Kountze, Defendant:—

You are hereby notified that on the 25th day of February, 1911, William Orr, plaintiff, filed his petition in the district court of Dakota county, Nebraska, against you and others, the object and prayer of which is to quiet title in plaintiff to lot 11, block 19, and lots 4 and 8, block 36, and other property, within the village of Dakota City, Nebraska, against the adverse claims of the defendants and praying that they and each of them be barred and forever estopped from having or claiming any right, title or interest therin, and that deeds or other instruments of record under which defendants claim, be adjudged null and void in so far as they affect plaintiff's title or constitute clouds thereon, and asking for general relief.

You are required to answer said petition on or before the 18th day of September, 1911.

Dated this 9th day of August, 1911.

William Orr, Plaintiff.
By Paul Pizey, his Attorney.

First publication 7-28-w-3.

NOTICE FOR TAX DEED.

To John W. Fiege, trustee, and Nellie M. Fiege, persons in whose names title appears of record in the office of the Clerk and ex-officio Register of Deeds of Dakota county, Nebraska; and to John H. Deitschy, the person in actual possession:

You and each of you are hereby notified, that at a public sale of lots and lands for taxes, held on November 1, 1909, by the Treasurer of Dakota county, Nebraska, the following described real estate, to-wit: Lots 1 to 4, both inclusive, and 21 to 25, both inclusive, in block 1, of Railway addition, Dakota Co Neb., in the village of South Sioux City, Dakota county, Nebraska, was sold to John H. Deitschy for delinquent taxes of the year 1908, interest and costs; that said real estate was not assessed in the name of any person for the year 1908 or for the subsequent years of 1909 and 1910; that said real estate was taxed for each of said years; that after the expiration of three months from the date of service of this notice application will be made for a tax deed to said real estate.

JOHN H. DEITSCHY,
Purchaser.

50 YEARS' EXPERIENCE

PATENTS

TRADE MARKS
DESIGNS
COPYRIGHTS &C.

Anyone sending a sketch and description may quickly ascertain our opinion free whether an invention is probably patentable. Communications strictly confidential. HANDBOOK on Patents sent free. Oldest agency for securing patents.

Patents taken through Munn & Co. receive special notice, without charge, in the

Scientific American.

A handsomely illustrated weekly. Largest circulation of any scientific journal. Terms, $3 a year; four months, $1. Sold by all newsdealers.

MUNN & Co. 361 Broadway, New York

Branch Office, 625 F St., Washington, D. C.

Talking About Good Banking What's the Matter With—

"The Bank that ALWAYS treats you RIGHT"

Bank of Dakota County, Jackson, Neb.

Been "treating 'em right" for over twenty-five years, less than fifty dollars losses, no suits or foreclosures, no bad notes, more than its demand deposits available all the time—and plenty of money for good loans when you need it.

Safe, good banking, eh?

Try it yourself for a sample month.

"The Bank that ALWAYS treats you RIGHT"

Bank of Dakota County Jackson Nebr.

Paint and Whitewash Brushes — W. L. ROSS — Of Every Size and Kind.

Dakota City Pharmacy

The Question of Paint

Is one that should interest—not alone the painters, but all desirous of improving and preserving their buildings and homes. In the *Mound City* Paint you secure not only a paint of good wearing quality, sun-proof, and reliable in every way, but exactly the heaviest paint on the market, which means that it is made substantially from the purest ingredients known to the industry. Isn't that of value to you? In *Mound City* barn paint, you secure the genuine oxide of iron paint—no imitation—and furnished in red, slate, brown or yellow. We know you cannot beat these paints for either quality or price. Try them.

Interior Decoration

Is something that should appeal to every housewife—not alone because of improved appearance, but from the standpoint of economy of labor. On these grounds we wish to remind you that we have a new and up-to-date stock of Wall Paper, something to please you. And remember, we also keep the sanitary wall-coating, Alabastine. It will not rub off, and can be put on plain, or etched in the most artistic manner. You will not be disappointed if you use it.

Oriental Varnish — furnishes an artistic method for brightening those old chairs, cupboards, etc. We furnish it in oak, cherry, walnut, mahogany, etc.

Genuine Rubber Paint — acts as a preservative when applied to wood work or iron. Prevents that roof leaking and improves appearances generally. Gives satisfaction.

Dakota City, Nebraska

Harness

We have a few sets of Single and Double Driving, and one set of 1½" Work Harness which we wish to sell at once. We need the room, you need the harness.

Special Prices to close out balance of stock on hand.

E. & B. Lbr. Co.

Dakota City, Neb.

A pleasant and easy way to

Make Some MONEY!

Thousands of people are doing this work profitably.

For full particulars of very liberal cash commissions, extra cash prizes, free samples, etc., *address Desk 90*

SCRIBNER'S MAGAZINE
155 Fifth Ave. New York City

A special offer open to those who write at once.