Dakota County Herald

Official Paper of the County

JOHN R. SAM, PUBLISHER.

Subscription Price. $1.00 Per Year.

A weekly newspaper published at Dakota City, Nebraska.

Permission has been granted for the transmission of this paper through the mails as second-class matter.

Telephone No. 43.

Items of Interest from our Exchanges

Hartington News: Miss Margaret Baird arrived Monday noon from Nevada, Iowa, where she is teaching school and will spend her vacation at home.

Wynot Tribune: Misses Ruth and Helen McCormick went to South Sioux City Friday where they spent Sunday visiting their grandmother and uncle and among numerous old friends.

Winside items in Wayne Democrat: Mrs R E Evans, Assistant Grand Matron of the Eastern Star of Nebraska, was present at the regular meeting of the order Monday evening. At 6:30 an elegant spread was served in the lodge rooms followed by responses to appropriate toasts, after which the regular work of the lodge was taken up and the degrees conferred upon one candinate.

Lyons Mirror: Just 40 years ago yesterday, Tuesday December 21, 1869, Dr Cass Smith slept on the ground with nothing but a blanket for bedding while herding Texas cattle on our old Pilgrim Hill farm two miles east of Homer. In fact he had slept in the open air all fall and up to this time, as the weather was mild and warm with the exception of several "little squalls." The next day he left for his old home at Davenport, Io.

Pender Times: Miss Lou Hirsch was in Sioux City the first of the week.... County Superintendent Elect Voss of Dakota county was a Pender visitor the first of the week....Mrs Chas Pounds is here from Hubbard visiting at the home of her parents, Mr and Mrs James Smith....S G Graves was in town Sunday. He will occupy the farm now leased by D A Kelso, and will move down here from Nacora, early this coming year.

Emerson Enterprise: Miss Bessie Church of Homer, is visiting with her sister Mrs Chas Rockwell....Mr and Mrs S E Cobb and children enjoyed a visit Wednesday with Mr Cobb's sister, Mrs J L Kroesen, of Cedar Falls, Iowa....Word was received here by Mr and Mrs C. C Bourdreau of the marriage of their son, Goodwin, to Miss Lizzie Livings, of Cairo, Ill, at that place last week. The news was a great surprise to his parents and friends here. The happy young couple are expected here soon after Christmas to spend New Years.

Winnebago Chieftain: John Nixon of Homer was a Winnebago visitor between trains on Sunday....Miss Mabel Niebuhr was a Sioux City passenger on Monday evening, returning Tuesday noon....Mr and Mrs H A Monroe and children of Homer visited between trains on Sunday at the home of M S and Mrs Mansfield....Miss Fern Buckland came home for the Christmas vacation from Long Pine, where she has been staying with her sister, Mrs S A Blanchard, and going to school.

Sioux City Journal 28th: Dr Will Bates has received a letter from C D Reed, who a few weeks ago was reported drowned in the Missouri river. For the last two years Mr Reed ran the pleasure launches on Crystal lake. At the close of last season he moved two of his boats to the Missouri river and with his family started for the sunny south with Dr Bates as pilot. Mr Reed intended to spend the winter somewhere on the lower Mississippi river, but on account of the late start from Sioux City he stopped at Kansas City, where he now is working at his trade as electrician.

Wayne Democrat: Harry Armstrong went to Hubbard Monday morning to do a day's plumbing....The Democrat has a choice piece of property at Crystal lake for sale. Two of the best acres of beach, good, new cottage, boat and summer furniture, all for sale at a reasonable figure....Mrs John T Bressler returned this morning from Dakota City, where she had assisted in making arrangements for the burial of her father, Mark Fair, who died at Forest Grove, Ore, where he went last fall to visit his daughter, Mrs Watrous. Mr Fair was over eighty-five years of age and a pioneer of Dakota county. His wife preceded him in death a number of years ago.

Ponca Leader: Attorneys Kingsbury and W D McCarthy are at Dakota City today trying a law case....Mr Ed Rush of Vista was in town Tuesday trading with our merchants. He reports his crop of corn all cribbed and he is ready to enjoy Christmas tide. ....Mrs W F Mikesell has been very sick the past ten days, and, unable to leave the house, but is considerable better at this writing and hopes to be in in usual health at Christmas time.... Ice men in Ponca are preparing ice houses for another crop of ice. They will fill their houses this year either with Missouri ice or with ice from Crystal Lake. The Crystal Lake ice is said to be very fine ice. Newcastle used ice from Crystal lake last year.

CORRESPONDENCE

HUBBARD.

Mrs C Thompson returned last week from a two weeks' visit near Danbury, Iowa.

Mikel Mikelsen was on the sick list last week.

Miss Theresa Green was a Christmas visitor at the Geo Timlin home.

Our schools closed last Thursday for the holiday vacation. The afternoon was observed by a neatly arranged program, showing the careful training and great painstaking by the teachers.

Fred Bartels is the busiest man out, forever hauling feed of some kind. Fred says there is no rest for the wicked.

Little Frankie Schumacher was sick with a cold the past week.

Carl Anderson, Andrew Anderson and Carl Fredericksen attended the Christmas tree festivities in Sioux City Saturday night, given by the Danish Brotherhood.

Margaret Hartnett, Mabel McGee and Margaret Howard came home from Jackson to spent the holidays.

Martin Hawk was in Lemars, Iowa, to consult a physician. He has been a sufferer with asthma for many years, and it is hoped that he will receive some benefit. He returned Tuesday.

A baby boy was born to Ernest Goertz and wife Sunday.

H Renze and wife ate Christmas dinner with relatives in Sioux City.

Chris Bonderson went to Laurel to spend Christmas with his sister.

John C Smith is expecting to build a new dwelling house in the spring.

Rev Larson, of Sioux City, came down Tuesday and preached a Christmas sermon to a fair sized audience. He is a fine talker.

Charles Jessen came home to spend Christmas with the old folks.

Wm Dodge is chief cook and bottle washer at the Chas Dodge home these days.

Mrs Geo Timlin visited at the parental home the first of the week.

Louis Pedersen and family dined at the Herman Nelson home Christmas day.

Ella Thornton came down from Sioux City Monday to visit friends and relatives.

Frederick Renze was a city visitor the first of the week.

Maggie Kent is visiting at the McGee home.

Ed Long, Charles Heeney, James Harty and Frederick Renze leave for Spaulding, Neb, Monday where they will attend school.

Dulcie Leedom celebrated her 20th birthday Wednesday evening by giving a dance at the Emil Anderson home.

A goodly number of people from this locality spent Christmas in Iowa—among them being Newt Crippen, Off Harris and family, J N Miller and family, Chas Codge and wife, and Hans Nelsen and wife.

Mrs Carl Anderson has been under the weather the past week, but is now on the mend.

Nels Anderson will soon be his old self again, but the balance of the family have suffered a round of the grip and tonsilitis. Nels says he has lost his grip, for sure.

Geo Johnson and family ate Sunday dinner at the H Hansen home.

Mrs L Wilsey was in the city last Friday.

Hans Larsen and Anna Jeppesen were among the city shoppers last Thursday.

Mr and Mrs Jensen and daughter saw Santa Claus in the city last week.

Carl Frederickson and wife were visitors at the Nels Anderson home Sunday.

JACKSON.

Happy New Year.

A C Demaray and wife of LeMars, Iowa, were guests in the Alfred Demaray home Christmas.

Michael M Hickey and wife arrived here from Tempe, Arizona, Sunday evening, where Mr Hickey had been the past year for the benefit of his health. He is feeling much improved.

Con Deloughery had a load of hogs on the Sioux City market last Thursday.

Dr N J Maun of Tekamah, Nebr, spent Christmas with relatives here.

Constance Cavanaugh, who is a student at the normal school at Kearney, Nebr, is spending the holidays in the the home of her sister, Mrs H Duggan.

Bruce Bryan came down from Laurel, Nebr, last Saturday to remain here until the ice crop is all harvested, which began here Tuesday.

Laura Jones of Schuyler, Nebr, is spending the week with her parents here.

Mr and Mrs Eugene Nordyke and children, of Sioux City, were Christmas guests at the B F Sawyer home.

Ben Cullen returned Monday evening from an over Christmas visit with his parents at Hubbard, Nebr.

Mat Hogan, of Bartlett, Iowa, spent Christmas with his folks here.

George Smith went to Newcastle, Nebr, Saturday, returning Monday. John Doyle, of Ponca, had charge of the station here during his absence.

Jas Boyle and wife, of Waterbury, spent Christmas with Mrs Boyle's parents, George Teller and wife.

Mary Sullivan who teaches at Omaha, Nebr, expects to leave this week for London, to spend a month in research work there.

Alice Demaray departed Wednesday morning for LeMars, Iowa, to visit relatives.

Eugene T Kennelly spent Sunday with Frank Davey jr, in Sioux City.

Mike Heffernan, John W Ryan and Wm Sheehan had a load of hogs on the market Tuesday.

Leis Bros have purchased a ten horse power gasoline engine for their cornsheller.

Leo Hall and wife returned Monday from a several days visit with relatives at Dixon, Nebr.

F J Morgan, manager of the E & B Lumber company here, who had his eye seriously injured about two weeks ago and who it was feared at the time would lose the eye, on Tuesday underwent an operation to have the eye removed.

Misses Nell Combs, of Homer, and Perle Stinson, of Dakota City, attended the dance here Tuesday evening, and were guests of Katharine Quinn.

Mrs F J Morgan and little boys spent Christmas with Mr Morgan at St Vincent's hospital Sioux City.

Edward Kearney returned Tuesday from an over Christmas visit with friends in Omaha.

W C Kreucfelt, of Tilden, Nebr, is looking after the business of the Edward & Bradford Lumber Co during the illness of F J Morgan.

Dr Thos Boler, of Denver, Col, and J P Boler, attorney, of Greeley, are enjoying their holiday vacation with their parents, John Boler and wife.

Gill Bros sold 2000 bushels of shelled corn to the Saunders-Westrand elevator here this week. Sam Brannaman also delivered 2000 bushels Tuesday and Wednesday, the price received was 50c per bushel.

The remains of the infant daughter of Bert Chase and wife, of Wakefield, Nebr, who died December 25th 1909, were interred in the St John's cemetery Monday. Mrs Chase was formerly Mary Hodgins.

Joseph Harty, of Barnum, Iowa, was an over Christmas guest in the James Harty home here.

Misses Mary, Nellie, Annie, and Gertrude Harty and Messrs M J and Emmett Dillon, and Jos Harty of Barnum, Iowa, attended the dance in Ponca, Monday night.

Miss Martha Orth entertained at her home in this place, Bertha Minter, of Salem, several days this week.

Misses Reta and Beatrice Jones, of Vista, took luncheon Tuesday with the Misses Ruth and Winnifred Bussey, of Sioux City.

SALEM

E J Berry and wife of Ponca, ate Christmas dinner at the home of Mr Berry's sister, Mrs E H Cornell.

Glen Black of Rushville, this state, visited at the home of his grandparents, Wm Barnett and wife, several days the past week.

Bertha Minter came over from Ft Dodge, Iowa, where she is attending school, to spend Christmas vacation with her mother, Mrs John Bachert.

Mamie, Edna and Freddie Bachert returned Thursday from Ft Dodge, Iowa, where they spent the holiday vacation with relatives.

Miss Marjorie Brownell left for her home at Powersville, Iowa, last Thursday, after a several weeks' visit at the home of her cousin, Mrs Fred Culbertson.

Merril McKee of Sioux City, was a visitor at the Cornell home this week.

FIDDLER CREEK

Off Harris and family and Leslie Churchill and family ate Xmas dinner at the N L Crippen home.

Peter Sorensen and son William were Sioux City passengers last Thursday.

Albert Priest returned from Hartington last Friday, and is helping pick corn hereabouts.

Wm Aldrich is visiting his uncle, M C Thorn.

Mollie Sawyer is spending her holiday vacation at the home of her brother, F A Sawyer.

The South Hubbard Telephone company held a meeting at the Hale school house and took in five new members, who will soon have their phones put in.

Misses Grace and Emma Wilkins spent Xmas at home.

Anna Sorensen came up from Homer to spend Christmas at home.

Misses Stone and Talbot, the two Fiddler creek teachers, are spending their holiday vacation at their homes in Sioux City.

Pete and Joe Maurice went to Sioux City last Friday to see old Santa.

Ethel Priest went to Homer last Saturday to spend her holiday vacation with relatives.

HOMER.

Geo Blessing went to Dakota City Saturday evening.

Mrs B McKinley was a passenger to South Sioux City Saturday, returning Sunday.

Scott and Howard Rockwell of Dakota City, were Homer visitors the last of the week.

Mrs D L Allen and daughters Beulah and Lena, and Raymond McDonald, were guests at the H A Monroe home Christmas and over Sunday.

Frank Combs and Roy Pilgrim were in Homer Friday.

Minor Curtis, who is employed in the B M depot at Osmond, came home Friday to spend Christmas, returning Monday.

O E Hess departed Monday for a business trip into Iowa, and rumor has it that a wife will accompany him back.

Merril Brasfield spent Christmas in Homer with his brother Fred.

Born, at Long Pine, Neb, December 23rd, to Sam Blanchard and wife, a daughter. Their many friends here extend congratulations.

Fern Buckland came up from Winnebago Monday and is a guest at the Joe Hughes home.

Nelson Smith, wife and son Raymond, and Mrs Off Harris and babe left Sunday for Cherokee, Iowa, to visit relatives.

Leo Schuett was a Homer visitor this week.

Mary Easton was a Homer visitor Monday.

Ole Doxtad, of Emerson precinct, was a Homer visitor Tuesday.

John McQuirk, wife and baby, of Sioux City, visited relatives here last Sunday.

Rue Altemus and family, Audrey Allaway and wife, Tom Allaway and family, James Allaway and wife and Jimmie Allaway were at the Will Leamer home Christmas.

Jimmie Allaway went to Primrose, Neb, Sunday for a weeks visit with friends.

Chas Holsworth and family were guest at the T D Curtis home Sunday.

Miss Lue Hirsch, Leon Ream and family, Will Ream and family were guests of Homer relatives Sunday.

Silvia Rockwell and Bessie Church went to Emerson Sunday.

Tom Allaway and family went to Dakota City Sunday, to visit Mrs Alloway's mother.

The steam plant was installed in the school house during the three weeks vacation and school opened Monday the 27th. We hope this method will be satisfactory but fear not until the cold air drafts from the garret are closed, that should have been done when the building was put up, thereby saving fuel, time, money and patience, and perhaps some sickness.

Married, at Omaha, Neb, Dec 22th, 1909, by Judge Leslie, Grover C Davis to Miss Mattie Miles of Harmony, Minn. After a brief visit with Mrs Davis' mother and sister at Harmony, they will locate at Lyle, Minn.

Died, at South Sioux City Friday morning Dec 24, of pneumonia, Geo Pilgrim, youngest son of Will Pilgrim, aged about 20 years. The funeral was held at South Sioux City Sunday, interment in the Omadi Valley cemetery at Homer. The Pilgrim family resided in Homer for a number of years when George was a little fellow. Friends in Homer extend sympathy.

Miss Peach McKinley went to Omaha Sunday to visit Mrs J R Jones.

Miss May Altemus came down from Dakota City Monday to stay a week with her sister, Mrs Audrey Allaway.

Ed Norris and wife returned from Lincoln Monday evening after spending Christmas with Mr Norris' brother, Dowel.

Phil Van Cleve and wife returned from Oklahoma, Monday.

Christ Rasmus and family and Chas Holsworth and family was entertained Christmas by Mrs Rasmus Pedersen.

The Lyon family who lived in the Christ Christopherson house has moved to the John Gribble farm where Ed Hoyt farmed last year.

Purd Goodwin is moving to South Sioux City this week.

Chas Davis will move to the house vacated by Purd Goodwin.

Rue Altemus, is building a large new house, six rooms, west of his mother's.

Married at Dakota City Friday, Dec 24 Miss Gladys Purdy to Myron Bates, both of Homer.

Prof Clark, Miss Quinn and Miss Deneen arrived Sunday from their respective homes to resume the school duties Monday.

Married, Friday evening, Dec 24th, at the residence of the bride, Justice Curtis officiating, Miss Olive Robinson and Mr Clyde Reeves, both of this precinct. The following young people stood up with them: W H Chapman, Vergal Robinson, Lenard Reeves, Mabel Chapman, Leona O'Dell, and Hazel Higbee. They will reside on a farm on the reservation.

We have heard a good deal of discussion lately of an item in the Free-Press to the effect that only money from christians would be acceptable in church work. Seems to us that if a sinner hears a sermon that pleases him and does him good and he chooses to pay for it with money be honestly obtained, that no one would be contaminated thereby. We can't always tell a christian by their looks, but you can by their deeds. We have known people who were so busy doing good, that they had not time to go to church and tell it.

Sioux City's Pet Stock and Poultry Show

The Pet Stock and Poultry show to be given at Sioux City, Iowa, in the New Auditorium Building promises even at this early date to be one the most successful enterprises of this nature that has been pulled off in this great north west. Entries are coming in from hundreds of miles surrounding Sioux City.

I M Asbjeld of Alcester, South Dakota, proprietor of the Maplewood Poultry Yards and originator of the famous "ASBJELD STRAIN" of Buff Plymouth Rocks, is secretary for the show and his knowledge of the poultry business in all its details will be of great benefit to the association and exhibitors.

Mr Asbjeld is now located in the Auditotium office and will devote his entire time to the interests of the Show.

W H Barnes formerly owner of the late "PRINCESS TRIXIE" and present manager of the Auditorium and of Pet Stock and Poultry association show has had much experience in both this country and Europe in the show business and patrons can rest assured that this show will be put on and conducted with a snap and finish that will please all patrons and insure a tremendous business.

This show closes Saturday, January 15th, and the Short Course opens in the same building Monday, January 17th.

This being the first big event to be exploited in the magnificent new auditorium building, the business men of Sioux City are putting their shoulder to the wheel to give the enterprise both moral and financial support. More and better premiums will be offered than any show has attempted heretofore.

NOTICE FOR BIDS.

Notice is hereby given that on or before January 1, 1910, sealed bids will be received at the county clerk's office, Dakota City, Neb., for furnishing books, blanks and stationery as follows:

Books.

Records, 8 quires, plain each.
Records, 8 quires, printed heads, each.
Records, 8 quires, printed page, each.
General indexes, 6 quire, ruled, printed head.
Numerical indexes, 8 quire, ruled, printed heads, each.

All books to be made of best linen ledger paper, full Russia binding, to open flat, and to correspond with books now in use.

Letterheads and Envelopes.

Letterheads, printed, empire bond or equal, per M.
Envelopes, printed, manila, size No. 10, per M.
Envelopes, printed, manila, size No. 12, per M.
Envelopes, No. 1 size, 6½, white, printed, per M.

Stationery.

Sanfords, Stafford's or Arnold's ink, per quart.
Spencerian, Glucinum or Gillcite's pens, per gross.
Faber's or Dixon's pencils, per gross.
Senate Scratch Pads, per dozen.

Blanks.

Legal blanks, full sheet, per 100.
Legal blanks, half sheet, per 100.
Legal blanks, quarter sheet, per 100.
Legal blanks, eighth sheet, per 100.

Separate sealed bids will also be received for:

County printing.
Publishing the delinquent tax list.
Printing bar docket and election ballots.
Renting the poor farm and keeping the county paupers.
County physician.

The board reserves the right to reject any and all bids. Accepted bidder to give bond for faithful performance of contract.

Dakota City, Neb., November 30, 1909.

W. L. ROSS,
County Clerk.

First publication Dec 10—4ws

Order of Hearing and Notice on Petition for Settlement of Account.

In the county court of Dakota county, Nebraska.

State of Nebraska, Dakota county,—ss.

To Olaf F. Hartman, and unknown heirs and all persons interested in the estate of Chas. G. Hartman, deceased:

On reading the petition of Wm. P. Warner praying a final settlement and allowance of his account filed in this court on the 7th day of December, 1909, and for his discharge as administrator.

It is hereby ordered that you, and all persons interested in said matter, may, and do, appear at the county court to be held in and for said county, on the 31st day of December, A. D. 1909, at 10 o'clock a. m., to show cause, if any there be, why the prayer of the petitioner should not be granted, and that notice of the pendency of said petition and that the hearing thereof be given to all persons interested in said matter by publishing a copy of this Order in the Dakota County Herald, a weekly newspaper printed in said county, for four successive weeks prior to said day of hearing.

[SEAL] D. C. STINSON,
County Judge.

First publication Dec 10—4ws

Order of Hearing and Notice on Petition for Settlement of Account.

In the county court of Dakota county Nebraska.

State of Nebraska, Dakota county:—ss.

To Chas. Yurs, Dora Yurs, John F. Yurs, Mary L. Kohn, Sophia L. Yurs, Fred W. Yurs, Emma M. Gehl, Minnie D. Yurs, Lena S Yurs, and Wm. O. Yurs, and all persons interested in the estate of E. C. Yurs, deceased:

On reading the petition of Wm. P. Warner, praying a final settlement and allowance of his account filed in this court on the 7th day of December, 1909, and for his discharge as administrator.

It is hereby ordered that you, and all persons interested in said matter, may, and do, appear at the county court to be held in and for said county, on the 31st day of December, A.D., 1909, at 10 o'clock a. m., to show cause, if any there be, why the prayer of the petitioner should not be granted, and that notice of the pendency of said petition and that the hearing thereof be given to all persons interested in said matter by publishing a copy of this Order in the Dakota County Herald, a weekly newspaper printed in said county, for four successive weeks prior to said day of hearing.

[SEAL] D. C. STINSON,
County Judge.

First publication Dec 10—4ws

Order of Hearing and Notice on Petition for Settlement of Account.

In the County Court of Dakota County, Nebraska.

State of Nebraska, Dakota county,—ss.

To Marie Benotte Bolander, Francois Jeandet, Pierre Benotte Grezaud, Pierre Leon Grezaud, Jeanne Marie Madeline Grezaud, Benotte Marie Amelie Jeanne Grezaud, Marie Claudine Luc, Jeanne Marie Louise Claudine Marguerite Grezaud, Morel Francoise Grezaud, Claudius Jeandet, and all other persons interested in the estate of John B. Arteaux, deceased:

On reading the petition of Wm. P. Warner, praying a final settlement and allowance of his account filed in this court on the 7th day of December, 1909, and for his discharge as administrator.

It is hereby ordered that you and all persons interested in said matter may, and do, appear at the county court to be held in and for said county, on the 31st day of December, A. D. 1909, at 10 o'clock A. M., to show cause, if any there be, why the prayer of the petitioner should not be granted, and that notice of the pendency of said petition and the hearing thereof be given to all persons interested in said matter by publishing a copy of this order in the Dakota County Herald, a weekly newspaper printed in said county, for four successive weeks prior to said day of hearing.

[SEAL] D. C. STINSON,
County Judge.

R R Time Table

C., St. P., M. & O.

Trains leave Dakota City at the following time:

NORTH BOUND.		SOUTH BOUND.
5:55 pm	Omaha	7:58 am
10:03 am	Omaha	5.13 pm
3:38 pm	Norfolk	8:23 am
9:28 am	Norfolk	5:13 pm
7:38 am	Newcastle	10:18 am
2:05 pm	"	5:55 pm
SUNDAY TRAINS.		
12:13 pm	Omaha	2:30 am
3:38	Norfolk	8:23 am
9:28	Norfolk	5:13

C B & Q

WEST

No. 91—Local Freight*.....7:15 am
17— " Passenger, Omaha and Lincoln**.....12:47 pm

EAST

No 92—Local Freight*.....2:25 pm
16—Local Passenger**..6:07 pm

** daily. * daily except Sunday.

Sioux City, Crystal Lake & Homer

LEAVE SIOUX CITY	LEAVE DAKOTA CITY
8 30am	9 30am
10 30am	11 15am
12 30pm	1 15pm
2 30pm	3 15pm
5 pm	5 40pm
—SATURDAY NIGHTS ONLY—	
10 30pm	11 15pm

50 YEARS' EXPERIENCE

PATENTS

TRADE MARKS
DESIGNS
COPYRIGHTS &C.

Anyone sending a sketch and description may quickly ascertain our opinion free whether an invention is probably patentable. Communications strictly confidential. HANDBOOK on Patents sent free. Oldest agency for securing patents.

Patents taken through Munn & Co. receive special notice, without charge, in the

Scientific American.

A handsomely illustrated weekly. Largest circulation of any scientific journal. Terms, $3 a year; four months, $1. Sold by all newsdealers.

MUNN & Co. 361 Broadway, New York

Branch Office, 625 F St., Washington, D. C.

Undertaker

County Coroner

B. F. Sawyer

Jackson, Nebraska

SEEDS

BUCKBEE'S SEEDS SUCCEED!

SPECIAL OFFER:

Made to build New Business. A trial will make you our permanent customer.

Prize Collection Radish, 17 varieties; Lettuce, 10 kinds; Tomatoes, 11 the finest; Turnip, 7 splendid; Onion, 8 best varieties; 10 Spring-flowering Bulbs—65 varieties in all.

GUARANTEED TO PLEASE.

Write to-day; Mention this Paper.

SEND 10 CENTS

to cover postage and packing and receive this valuable collection of Seeds postpaid, together with my big Instructive, Beautiful Seed and Plant Book, tells all about the Best varieties of Seeds, Plants, etc.

H. W. Buckbee, 004 BUCKBEE STREET ROCKFORD, ILL.

SATURDAY SPECIALS

Saturday, Jan. 1st

4 lbs 40 to 50 Prunes...25c
3 cans Tomatoes.....25c
Oil.....9c per Gallon
25c Pkge Oats.....20c
2 cans good Apricots...25c
¼ off on all Duck Coats

We Close our Store at Noon on New Year's Day.

Saturday, Jan. 8th

3 cans No. 1 Peas.....25c
Macaroni....5c per package
Four No. 1 or No. 2 Lamp Chimneys.....25c
10% off on Sheep l'nd Coats
Matches.....4c per box

S. A. Stinson

Dakota City. Nebraska

It's Summertime All the Time

In California
Old Mexico and
Southern and Cuban Resorts.

Cold, biting winds, snow, sleet and zero weather are unknown.

You can purchase winter tourist tickets, with long limit, at low cost, and escape all the discomforts of a northern winter.

Better write or talk to me about trains and fares.

Burlington Route

W. E. Snethen, Ticket Agt, Dakota City, Neb
L. W. Wakeley, G P A, Omaha, Neb

P. S. There will also be some special round trip rates to Denver, January 8, 9, and 10.

When You See a Man Smile

these cold days it means that he is happy because his home is well heated with

a Garland Base Burner

We have a few left. Better get one now and be happy, too.

Edwards & Bradford Lbr. Co.

Hubbard - - Nebraska

Winter Days

Will soon be here. Be prepared with a nice warm **Lap Robe.** We have a good assortment in various designs of pleasing colors ranging in price as follows: **$2.80 - $4.20 - $5.30,** all of Good Heavy Plush, fast colors, and very durable. Come early and get the best selections.

We will sell all last year's patterns of Plush and Wool Lap Robes at one-fourth off the price
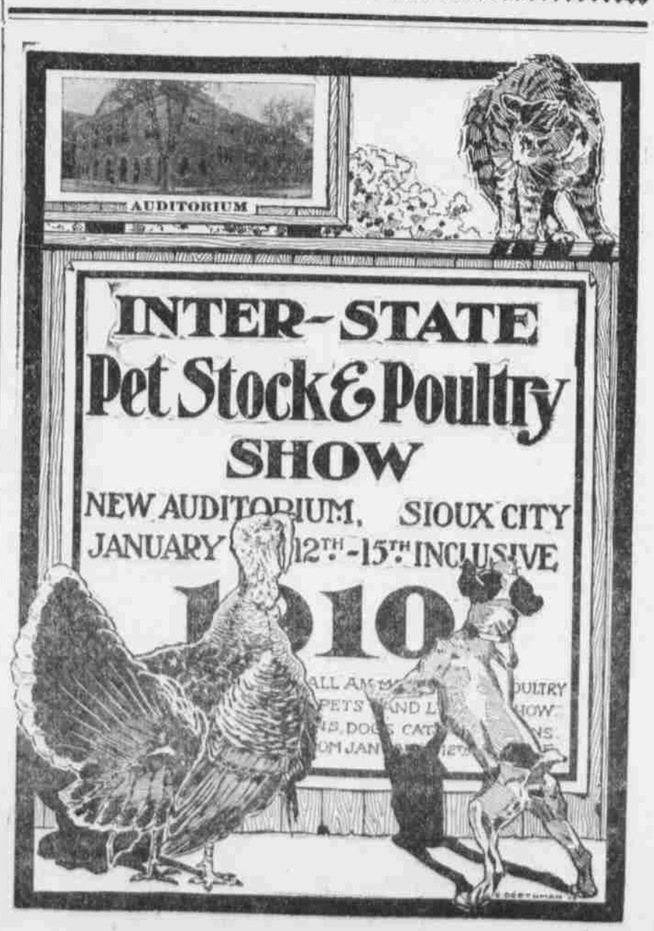
Sturges Bros. 411 Pearl Street Sioux City, Iowa