Inspector-General Union Veteran Legion

Says: "I Can Recommend Peruna as a Safe and Reliable Medicine."

High Officials and Prominent Citizens

Give Unqualified Endorsement to Pe-ru-na.

No Medicine in the World Can Produce a More Impressive Array of Testimonials.

Every Testimonial Given in the Exact Words of the Testifier.

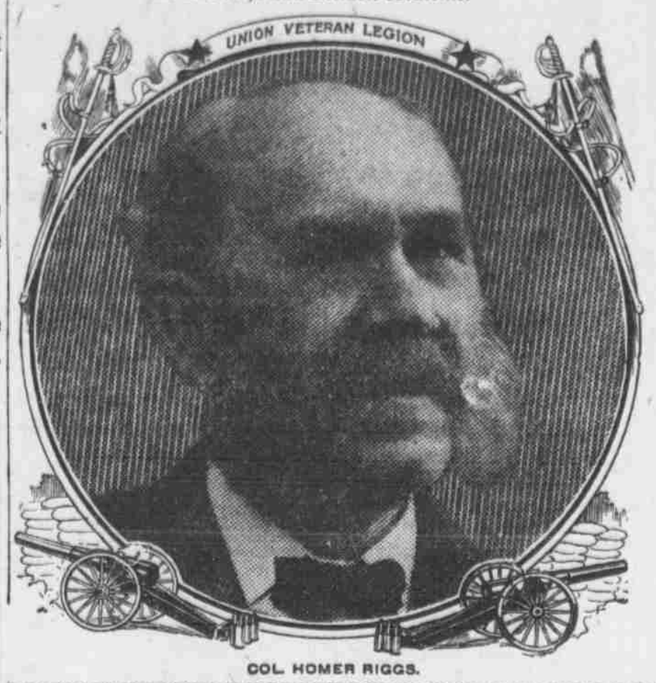

COL. HOMER RIGGS.

Col. Homer Riggs, Inspector General on the staff of the National Commander of the Union Veteran Legion, writes from the Pension Bureau, Washington, D. C., as follows:

"I thank you very much for calling my attention to Peruna. It is a **pleasant and effective tonic, cures and prevents colds and catarrhal affections, and also acts upon the liver.** I can recommend it as a safe and reliable medicine."

Terrible Case of Indigestion.

Mr. Donald Robb, Jr., 16 Wrights Ave., Nova Scotia, Canada, Deputy Supreme Chief Ranger, Independent Order of Foresters, writes:

"When on a visit to Boston I must have eaten something that did not agree with my stomach, as a terrible case of **indigestion** followed. Peruna was recommended to me, and after using three bottles I **was entirely cured.** I therefore recommend Peruna to any one suffering with stomach trouble."

Every Trace of Catarrh Gone.

Mr. James P. Bracken, 610 Tenth Ave., New York City, N. Y., has occupied the office of Water Inspector of New York City for the past fifteen years. He carries on an extensive plumbing business at 610 Tenth Ave. He is Post Deputy of Grand Knights of Reigna Celia Council Knights of Columbus, N. Y. He writes as follows:

"For nearly a dozen years catarrh has bothered me in one form or another. I was troubled with **nasal catarrh, that had affected my stomach,** which troubled me most in the morning. My appetite was poor, and I did not seem to relish my food. Indigestion bothered me at times also.

"I was advised to take Peruna, and I took it as prescribed for a month, when my cure was almost complete. Today there is not a trace of catarrh in my system, and I can say without hesitation that **Peruna cured me.**"

Agreeable and Effective Tonic.

Corporal John Finn, Washington, D. C., veteran soldier of the Civil War, a prominent Grand Army man and commander of the oldest post in the United States, John A. Rawlins Post No. 1, department of the Potamic, Grand Army of the Republic, writes:

"Peruna was recommended to me by many of my associates, and I have given it a fair trial. Have found it a most **agreeable and effective tonic,** pleasant, soothing, and leaves one free from the deleterious effects produced by the many nostrums now on the market. I have suffered from catarrhal afflictions the past winter, and have found Peruna most beneficial and commend it for what it has done for me."

Relieves Mind and Body.

Mr. G. W. Woodbury, Rogers, Ohio, formerly Captain and Center of the Hiram College Basket Ball Team, writes:

"When body and mind alike were weary and refused to work, a few doses of Peruna restored lost strength and invigorated quicker and more permanently than anything I know."

Unhesitatingly Recommends Pe-ru-na.

J. Edwin Browne, National Commander Army and Navy Union of U. S. A., 410 11th St., N. E. Washington, D. C., writes:

"I have no hesitation in endorsing your Peruna as a most **efficient cure for catarrh.** My own experience and that of many friends who have been benefited by its use recommend it to all persons suffering from that complaint."

Pe-ru-na Tablets.

For two years Dr. Hartman and his assistants have incessantly labored to create Peruna in tablet form, and their strenuous labors have just been crowned with success. People who object to liquid medicines can now secure Peruna tablets. These tablets represent the medicinal ingredients of Peruna, and each tablet is equivalent to one average dose.

The Family Relies on Peruna.

A. Howitt Nickerson, Captain U. S. Army, Adjutant General on General McCook's staff, writes from the Census Building, Washington, D. C., as follows:

"It affords me great pleasure to commend Peruna as a most excellent tonic with many medicinal qualities that assist nature in overcoming the various ills with which the human family is often afflicted, and is always in danger.

"As a general thing, I have been opposed to what are known as patent medicines, but Peruna has long since overcome this feeling. It is now, as it has been for a long time, a well-established family medicine with us, upon which w rely to give tired nature substantial restoration."

IN THE COURT OF JOHN DOE

Hoboes Are Disturbed in Their Hay Car Slumbers.

GENT ASKS WHAT'S A VAGRANT

Helen Blazes Blows Into the Court of Common Pleas and Then Into Jail for Period of Ten Days.

The hoboes who have been utilizing the hay cars of the Nebraska Hay company at Fourteenth street and the railroad yards as dormitories, were rudely disturbed in their slumbers Friday night soon after they had retired and an even dozen of them were gathered in the police station where the beds are comparatively hard.

Complaint came in Friday stating that the hoboes have been repairing to the hay cars every night just after the saloons close, tearing apart bales of hay to make their beds and not moving until the men arrived to unload the bales in the morning.

Thomas Ecker was one of this bunch. When he came before the judgment bar Saturday he pulled out a greasy piece of paper which he pushed over the desk. On it was written, "This is to certify that Thomas Ecker has taken the total abstinence pledge for one year from date."

But the judge was not as easy as Thomas fancied, and he got ten days.

Lon Fields, dishevelled, dirty and with the horrid color seen only in death and in the faces of dope fiends, pleaded volubly if not eloquently for freedom averring that he had been working every day until Tuesday, when he "got kicked by a horse."

It was generally conceded that the horse could hardly be blamed, and Lon was sent in for ten days.

"I follow the freight handling business," said I. S. Freeman, when J. J. Mahoney, acting prosecutor, asked him what his business was.

"Well, do you ever catch up with the freight handling business?" inquired the facetious Mahoney. Freeman grinned and said he did sometimes. It seems, evident, however, that Freeman rarely overtook the freight handling business or any other business. He was fined $1.

James Hodyke was surely the sassy thing. Usually the hoboes are repentant, meek and humble. Not so James. He even showed his contempt for the court by failing to remove his hat.

"You're charged with being a vagrant," said the prosecutor.

"What it is, a vagran?" snarled Hodyke. "Is it something for to eat?"

Hodyke's wit being so pungent, his repartee so brilliant, the court felt itself no match for him and sentenced him to thirty days.

"Helen Blazes" was the picturesque name to which a woman of the demimonde owned. Helen was charged with being intoxicated. Her manner denoted that she was proud of it, too. Miss Blazes was sent up for ten days.

"Yoho, my hearties, aloft there, reef the fore topgallant sail, aloft there on the royal mast, make fast the peak halyards, coil the jib guys and the jumper guys, run up the flag to the royal topgallant mast and take in the fore chains."

A whiff of life on a sailing ship rocked on the bosom of the deep, of voyages across the seven seas and of adventures with sea serpents, flying Dutchmen and all that sort of a thing, was blown into the stifling air of police court when Fred Strom and Carl Tilman were brought before Judge Crawford.

"We just came from Denmark two weeks ago and are on our way to 'Frisco, where he has a brother," said Strom, who speaks as good English as most sailors do. "We are sailors. When we get to 'Frisco we expect to ship there aboard a Danish bark for the trip back to Copenhagen."

"O, a sailor's life is the life for me, yoho."

They were discharged.

Two Ladies Bountiful were in police court, champions of a poor, old horse which was being beaten by W. McWilliam. Officer Wooldridge was there, too, and the big club with which the man struck the animal was an exhibit. Mrs. Carr of 3223 Cass street had seen McWilliam beating the horse over the head near her home and had secured his arrest. He was fined $5 and costs.

DIDN'T KNOW

That Coffee Was Causing Her Trouble.

So common is the use of coffee as a beverage, many do not know that it is the cause of many obscure ails which are often attributed to other things.

The easiest way to find out for oneself is to quit the coffee for a while, at least, and note results. A Virginia lady found out in this way, and also learned of a new beverage that is wholesome as well as pleasant to drink. She writes:

"I am 46 years old and all my life, up to a year and a half ago, I had been a coffee drinker. About ten years ago, I had dyspepsia so bad that often the coffee I drank would sour on my stomach and I could not retain it.

"Severe headaches and heart weakness made me feel sometimes as though I were about to die. After drinking a cup or two of hot coffee, not knowing it was harmful, my heart would go like a clock without a pendulum. At other times it would almost stop and I was also so nervous I did not like to be alone.

"If I took a walk for exercise, as soon as I was out of sight of the house I'd feel as if I was sinking and this would frighten me terribly. My limbs would utterly refuse to support me, and the pity of it all was, I did not know that coffee was causing the trouble.

"Reading in the papers that many persons were relieved of such ailments by leaving off coffee and drinking Postum, I got my husband to bring home a package. We made it according to directions and I liked the first cup. Its rich, snappy flavor was delicious.

"I have been using Postum about eighteen months and to my great joy, digestion is good, my nerves and heart are all right, in fact, I am a well woman once more, thanks to Postum."

"There's a Reason." Name given by Postum Co., Battle Creek, Mich. Read "The Road to Wellville," in pkgs.

PLUMBING AT NEW WARD

Bids for Work in Tuberculosis Apartment at County Hospital Are Opened.

Bids for the plumbing at the new tuberculosis ward at the County hospital were opered by the county board Saturday morning. Three were submitted, the lowest being by Johnson-Rowe-Daly company for $612, with $10 extra for covering the pipes.

A delegation of property owners near Florence formed a petition in boots, which appeared before the county board to ask the road passing Pries lake, north of Florence be paved by the county this summer. A number of Omaha and Florence residents spoke in favor of the pavement.

The hearing of the charges filed by P. J. McAvoy against Fritz Peetz of Chicago precinct in the fight for the office of road supervisor was begun before the board Saturday morning, but, owing to the number of witnesses, a recess was taken until afternoon. McAvoy was the defeated democratic candidate for the office at the last election, but the successful candidate did not qualify. Mr. Peetz, who is a republican, asked for the appointment and McAvoy came back at him with the charges and asked the board to appoint him instead. Both sides have a number of witnesses from Chicago precinct.

JOBSON WILL STAND TRIAL

Changes Plea from Guilty to Not Guilty at the Last Moment.

Instead of receiving a sentence for shooting Mrs. Lizzie Burn with intent to kill, William Jobson, the Union Pacific engineer, at the last minute changed his former plea of guilty to not guilty and will stand trial. His attorney, M. O. Cunningham, asked the court to reduce his bond below $1,000, but Judge Sears refused to do this. County Attorney English announced he would ask to have the bond increased and would insist on going to trial a week from Monday.

Jobson wanted to marry the woman and for her refusal shot her and her brother, James J. Donnelly, one night as the two were going to their home on Walnut Hill.

REED WANTS SOLOMON JOB

Former Assessor Comes Out for Vacancy on the County Board.

Harry D. Reed, former county assessor, who moved to Dundee a month ago, is a new candidate for county commissioner to succeed Emmet G. Solomon, whose place became vacant when the supreme court decided he was entitled to take the office of county comptroller. Many of Mr. Reed's business associates and friends have been pushing him. James Walsh of Benson and F. S. Tucker of Florence are also prominent candidates.

Following the decision of the supreme court Mr. Solomon decided Saturday to take no further part in the proceedings of the county board. The decision of the higher court holds him entitled to the office of comptroller since January 9, when he should have taken the office. He has announced that while legally he and his chief deputy, Guy Solomon, might be entitled to draw the salary since that time, neither of them will ask back pay, but Mr. Solomon is of the opinion the county should stand the expense of the test suit.

In order to make plain his position that there is a vacancy in the county commissionership Mr. Solomon has sent this letter to County Clerk Haverly:

OMAHA, April 10.—D. M. Haverly, County Clerk of Douglas County: Dear Sir—The decision of the supreme court in the case of Allan against Kennard having dissolved the order of injunction which prevented the discharge of the duties of county comptroller, you are advised that a vacancy exists in the office of county commissioner of the Third commissioner district. Your respectfully, EMMET G. SOLOMON, County Comptroller.

A stipulation probably will be entered into by which the supreme court may issue the mandate at once. If this is done Mr. Solomon will begin the duties of the new office early next week.

MAYOR GRANTS DOG AMNESTY

Does This to Save the Celebrated Greyhound of Judge Cooley.

Hear, ye! Hear, ye! Hear, ye! James Charles Dahlman, mayor of the city of Omaha, county of Douglas and state of Nebraska, has declared a period of general amnesty for unlicensed dogs over Sunday and until the hour of 9 o'clock Monday morning, April 13, 1908.

Judge Cooley climbed the hill to the city hall Saturday afternoon for the purpose of getting a dog license tax tag for his valuable grayhound, King Edward, "but when he got there the cupboard was bare" and the offices of the treasurer and clerk were closed for the afternoon and no license could be procured. There was "weeping and wailing and gnashing of teeth" on the part of the judge. His dog is a most valuable canine, direct from the famous kennels of Lord Dunraven and sired in the kennels of the king of England and Ireland and the emperor of the Indies.

The judge was sore perplexed and he had about made up his mind to keep King Edward under his protecting wing on the Sabbath day and take him to church with him when the mayor hove in sight.

"Dahlman, I want to ask a favor of you, a great favor," said the judge.

"All right, Cooley, ask and you shall receive," replied the chief executive.

"I want you to declare martial law for one day, or if that won't do, then a period of amnesty for all unlicensed dogs."

And then the story of King Edward was told and Mayor Dahlman decided to grant the request of Judge Cooley, and until Monday morning dogs without tags will be as safe as dogs with tags, and the dog catcher is shorn of his supreme authority for one day.

A Break for Liberty

from stomach, liver and kidney trouble is made when a 25c box of Dr. King's New Life Pills is bought. For sale by Beaton Drug Co.

When you have anything to sell, advertise it in The Bee Want Ad Columns.

TOPICS OF THE DAY OF REST

Palm Sunday Services Will Be Held in Many Churches.

HOLY WEEK WILL BE CELEBRATED

Quarter Centennial of St. Mary's Avenue Congregational Church Will Be Commemorated by Reunion.

The celebration of the quarter-centennial of the organization of St. Mary's Avenue Congregational church will be made the occasion of a reunion of old pastors and members. The church was organized May 8, 1883, and has had four pastors, all of whom have been invited to take part. Dr. Willard Scott, the first pastor, now of Worcester, Mass., and Dr. S. Wright Butler, now of Poughkeepsie, N. Y., the second pastor, have accepted the invitations. The anniversary program will begin with a love feast Wednesday evening, May 6. Thursday evening Dr. Scott will deliver a lecture. Friday the anniversary banquet will be held with toasts by the visiting pastors. Sunday Dr. Scott will preach in the morning and Dr. Butler in the evening. The committee in charge of the affair is James Forsyth, Samuel Burns, Mrs. W. J. Connell, Mrs. F. N. Conner and the pastor, Rev. L. O. Baird.

Palm Sunday services will be held at the First German Presbyterian church, 816 North Eighteenth street, the feature being the confirmation exercises for a class of twelve. The church will be suitably decorated and music for the occasion will be furnished by the choir. The class consists of Evelin Marx, Bertha Sellner, Alice Hoelzer, Marie Hovack, Sophie Pahl, Louise Eilbert, Herman Kocher, Henry Hoelzer, Francis Hartman, Erwin Ulrich, Ernest Bibler and George Kehler.

A memorial address commemorating the life of the late A. G. Charlton will be delivered at the Central United Presbyterian church Sunday morning by the pastor, Rev. R. B. A. McBride. Mr. Charlton was a prominent worker in the church and his sudden death was keenly felt.

Tuesday evening Messrs. Fitch and Martin will deliver an illustrated lecture under the auspices of the Young People's Christian Endeavor society of the Second Presbyterian church, Twenty-fourth and Nicholas streets. The subject will be "From the Pillars of Hercules to the Dykes of Holland."

Features of the evangelistic services which are being held at the North Side Christian church will be a series of eight minute lectures before the sermon by the evangelist, Rev. Mr. Burton. The subjects will relate to a journey through Palestine and will be as follows: "First Impression of a Long Yankee Abroad," "A Night in the Temple of Amon," "In the Quarries of Solomon," "Holy Fire at Jerusalem," "What I saw in Pompeii," "Going to Jericho." The meetings are attracting great attention. Mrs. T. F. Wiles, the soloist, is assisted by a large choil. The meetings will continue every night but Saturday.

Following is the program for Holy Week at Grace Lutheran church:

Monday, 8:00 p. m.—"My house shall be called of all nations the house of prayer."
Tuesday, 8:00 p. m.—The Sacerdotal Prayer.
Wednesday, 8:00 p. m.—Christ's final departure from the temple.
Thursday, 8:00 p. m.—The Limitations of Prayer.
Friday, 8:00 p. m.—Preparatory Services.

Holy Week services in All Saints' church, Twenty-Sixth and Dewey avenue, will be as follows: Every day at 10:30 a. m. and 4:30 p. m., except on Good Friday, when the afternoon service, a series of meditations, will be held from 3:00 to 5:00 p. m. The sacrament of the Lord's supper will be administered on Maundy Thursday evening at 8 o'clock. The sacrament of baptism will be administered on Saturday at 4 p. m. Litany will be said on Good Friday evening at 7:30 o'clock—a short service for busy men and women who cannot attend the day services.

The Calvary Baptist and Seward Street Methodist churches beginning Sunday and the Second Presbyterian church, beginning Monday evening, have perfected arrangements for nightly meetings in the Calvary Baptist church, Twenty-fifth and Hamilton streets, during Passion week. The preaching will be done by the respective pastors of the churches, Revs. E. R. Curry, John F. Poucher and Newman H. Burdick. A choir composed of singers from all three churches will lead the singing. The red hymn book used in the Torrey mission will be used. The meetings will begin each evening at 8 o'clock. There will be no Saturday night service. These meetings will be evangelistic in character and the public is invited to attend.

Holy week services will be held each evening beginning with Palm Sunday at Plymouth Congregational church. The minister, Rev. F. W. Leavitt, will speak each evening on the general theme, "Who is a Christian?" On Good Friday evening a special communion service will be held. Special music will be rendered each evening.

Sunday afternoon at 4 o'clock the choir at the First Christian church will render "The Seven Last Words of Christ," by Dubois. Miss Martha Grym, soprano; Mr. Dan Denton, tenor, and Mr. Fred G. Ellis, barytone and director; Vernon C. Bennett, organist. The public is invited.

Gaul's "The Passion," a cantata for solo voices, chorus and organ, will be rendered by the full choir of Trinity cathedral Good Friday, April 17, at 8 o'clock. "The Passion" is written in six scenes as follows:

I. The Traitor at the Table.
II. The Denial in the Palace.
III. The Unjust Condemnation.
IV. The Mockery of Calvary.
V. The Shadow of Death.
VI. The Holy Sepulchre.

All pews will be free and the public is invited to this service.

At the Kountze Memorial church at 7:45 p. m. will be presented the following Palm Sunday program:

Anthem—See Now the Alter.....Faure
Mr. Melcher and Choir.
Anthem—God So Loved the World..Stainer
Quartet and Chorus.
Solo—There is a Green Hill.....Gounod
Mrs. W. R. Patterson.
Special music at the morning services.
Delmore Cheney, director of music.

Holy week will be observed by the Kountze Memorial Lutheran church, Twenty-sixth and Farnam streets, with special services every evening and a three hours' devotional service from 12 m. to 3 p. m. on Good Friday. The subjects to be considered are as follows: Palm Sunday evening, "The World Going After Jesus;" Monday evening, "The Attraction of Jesus;" Tuesday evening, "Desiring to See Jesus;" Wednesday evening, "Retiring With Jesus;" Holy Thursday evening, "The Betrayal of Jesus;" Good Friday, 12 m. to 3 p. m., "In the Shadow of the Cross;" services in periods of half hour with a different speaker for each half hour; special music and a reading of the passion history. This will be a public service and people of all denominations are invited. Good Friday night special service of confession with a sermon by the pastor on the subject, "The Death of Jesus."

At the First Methodist Episcopal church tomorrow (Sunday) evening at 7:30 punctually, there will be a service entitled, "A Palm Sunday Meditation," in which the choir will present an unusually interesting program of church music. Rev. Dr. Loveland will preach. The program is as follows:

On the Way to Jerusalem—Ride On! Ride On! in Majesty.....Dr. Dykes
Hymn (at Jerusalem)—O Jesus Thou Art Standing Outside the Fast-closed Door .....Knecht
Prayer.
March and Chorus (in Jerusalem—Fling Wide the Gates, the Savior Waits .....Stainer
Scripture Lesson.
Anthem—Rejoice Greatly, Oh Daughter of Zion .....Woodward
Hymn—Awake! Jerusalem, Awake.....
The Sermon.
The Offertory—The Palms.....Faure
Arranged for Solo, and Full Choir and Organ by Mr. Kelley.
Hymn—Oh, Master, Let Me Walk with Thee .....
Director of music, Thomas J. Kelly.

At the morning service at the North Side Christian church, Mrs. C. A. Mangum and Mrs. T. F. Wiles will sing, "He Knows." A chorus of twenty-five voices will lead the song service at the evening meeting.

Charles Fonteyn Manney's Easter cantata, "The Resurrection," will be rendered Easter Sunday evening at 7:30 o'clock at the North Side Christian church, Twenty-second and Locust streets, by the chorus choir consisting of twenty-five voices under the direction of Mrs. H. J. Kirschstein. The soloists will be: Soprano, Mrs. P. L. Clark and Mrs. C. A. Mangum; alto, Mrs. T. F. Wiles; tenor, Mr. James Knight; bass, Mr. Walter Cady. The chorus will be supported by Miss Francis Bradshaw, 'cello; Master Joe Woolery, violin; Mr. Schaffer, cornet. Miss H. Estell Brown will preside at the piano and Mrs. H. J. Kirschstein at the organ. The public is invited to attend this Easter service.

Y. W. C. A. Notes.

Mrs. C. S. Scranton will speak at the gospel meeting at the rooms Sunday afternoon at 4:30. Miss Hazel Loveland will sing. Refreshments will be served at 5:30 o'clock.

The annual meeting of the association will be held at the rooms Monday evening at 8 o'clock. All work of the association will be reported at that time, and some changes in the constitution will be voted upon.

Tuesday evening gymnasium members and their friends will have the opportunity of listening to Dr. F. S. Owen lecture on the subject, "Eyes, Ears, Nose and Throat." The lecture will begin at 8:15 o'clock.

Tuesday evening at 8 o'clock Mrs. Byers will give a talk on "Our New Building." She will be glad to meet at that time in the assembly room all members of the association and their friends who care to hear about the facilities of different departments in the new building. An opportunity will be given to ask any questions. No subscriptions will be solicited at that meeting.

Y. M. C. A. Notes.

E. E. Snedecer, office secretary, is confined to his room with the mumps.

General Secretary Allen and Mrs. Allen of Fargo, N. D., were visitors Wednesday.

Saturday, April 18, Prof. C. N. Ritchie will give an entertainment which will be free to members.

R. O. Babcock of the Nebraska Telephone company talked to the boys on Friday evening on telephone work.

The employment department is having much difficulty in securing enough competent men for the positions that are open.

The life work talk Tuesday evening will be given by C. C. Belden of Thompson & Belden company on "What It Means to Be a Merchant."

The boys in the junior department have taken advantage of the fine days during vacation week and have taken a number of hikes to points out of the city.

Three prominent business men of Crete, Neb., were shown through the building last Wednesday and complimented the association on the cleanliness of the same.

General Secretary Wade spent the latter part of the week on a business trip to the state university and Wesleyan university at Lincoln, the Kansas State Agricultural college at Manhattan, Kan., and the Topeka (Kan.) Young Men's Christian association.

The Young Men's Christian association and the Salvation Army will unite in a mass meeting for men Sunday afternoon at 3:30 p. m. The meeting will be in charge of Colonel Blanche B. Cox, provincial officer of Nebraska, Kansas and South Dakota.

April 10-12 the convention of the faculty members and the presidents and committeemen of the student Young Men's Christian association of Nebraska met at York. There are seventeen student associations in Nebraska, having a membership of 1,325 and a Bible study enrollment of 1,047.

Miscellaneous Announcements.

Plymouth Congregation, Twentieth and Spencer, F. W. Leavitt, Pastor—Service of worship at 10:30 a. m., and 7:30 p. m., with sermon.

Peoples, Charles W. Savidge, Pastor—Morning "Holy Fire;" evening, "The Right Use of Time." Prof. Mertes has charge of the music.

Unity, Seventeenth and Cass, Rev. Newton Mann, Minister—Service at 10:45 a. m. sermon, "The Ecclesiastical Calendar." Sunday school at noon.

First Christian, Twenty-sixth and Harney, S. D. Dutcher, Pastor—Bible school at noon. W. A. Deford, superintendent. Preaching at 10:30 a. m. and 7:30 p. m. by Dr. John L. Brandt. Morning subject, "The Face of Jesus;" evening subject, "Home and Mother." Young people's meeting at 6:30 p. m.

First United Evangelical, Franklin, near Twenty-fourth, Q. A. Deck, Pastor—Sunday school at 10 a. m.; worship at 11 a. m. and 7:30 p. m.; Christian Endeavor at 6:30 p. m.

North Side Christian, Twenty-second and Locust, H. J. Kirschstein, Minister—Morning service at 10:30, Bible school at noon, Christian Endeavor at 6:45 p. m., evening service at 7.45.

First Presbyterian, Dodge and Seventeenth, Rev. Edwin Hart Jenks, D. D., Pastor—Morning service at 10:30; evening service at 7:30; Sunday school at 12 m. Christian Endeavor meeting at 6:15 p. m.

Lowe Avenue Presbyterian, Fortieth and Nicholas, Rev. Nathaniel McGiffin, D. D., Pastor—Preaching service 10:30 a. m. and 7:30 p. m.; morning text, "The Triumphal Entry;" evening, "Holiness to the Lord."

First Church of Christ, Scientist, Twenty-fifth and Farnam, Chambers Building—Sunday school at 9:45 a. m.; services at 11 a. m. and 8 p. m.; subject of lesson sermon, "Are Sin, Disease and Death Real?"

Clifton Hill Presbyterian, Forty-fifth and Grant, R. L. Purdy, Pastor—Morning worship at 10:30. Communion service and ordination of deacons. Evening worship at 7:30, Sunday school at noon, Christian Endeavor at 6.30 p. m.

Swedish Methodist, Nineteenth and Burt—Peter Munson, pastor, will deliver at 11 a. m. a sermon appropriate for Palm Sunday; evening sermon at 7:30; Sunday school at 10 a. m.; Bible study class, 4:15 p. m., and young people's meeting at 6:30 p. m.

German Evangelical Lutheran St. Paul, Twenty-eighth and Parker, Rev. H. Holle, Pastor—Services in the morning at 10 o'clock; annual confirmation. Sermon subject, "The Spirit Indeed is Willing, But the Flesh is Weak." German Lenten services in the evening at 7:45.

Church of the Covenant, Twenty-seventh and Pratt, Rev. R. T. Bell, Pastor—Morning worship at 10:30, theme, "The Triumphal Entry." Evening worship at 8, Sabbath school at noon, Junior Endeavor at 3:30 p. m., Christian Endeavor at 7 p. m., prayer meeting Wednesday evening at 8.

Trinity Cathedral, Capitol Avenue and Eighteenth, The Very Rev. George A. Beecher, Dean—Holy communion at 8 a. m. Sunday school and Bible class at 9:45 a. m. Morning prayer and confirmation sermon by Bishop A. L. Williams at 11 a. m., evening prayer and sermon at 7:30 p. m.

First Congregational, Nineteenth and Davenport, Frederick T. Rouse, Pastor—Morning service at 10:30, theme, "The Lesson of the Palms." Evening service at 7:30, auspices of the Men's club, subject, "The Biology of the Soul." Young People's Society Christian Endeavor at 6:30 p. m.

Dundee Presbyterian, Rev. H. Quickenden, Pastor—Morning worship at 10:30 a. m., subject, "The Kingship of Jesus." Quartet choir, Solo by Ray Anderson, "The Palms." Sunday school at noon. Christian Endeavor at 7 p. m. Evening sermon at 8 p. m., subject, "A Fourfold Estimate of Character."

McCabe Methodist, Farnam and Fortieth, Rev. J. Narver Gortner, Pastor—Preaching at 11 a. m. and at 8 p. m. The pulpit will be occupied in the morning by Mr. John Dale. The sacrament of the Lord's Supper will be administered. The pastor will preach in the evening. Subject: "Shamgar."

First Methodist Episcopal, Twentieth and Davenport, Rev. F. L. Loveland, D. D., Pastor—Preaching services at 10:30 a. m. and 7:30 p. m. The pastor will preach at both services. The morning theme will be, "The Kingship of Christ," and at night, "A Soul Left All Alone." Sunday school at noon.

Castellar Street Presbyterian, Sixteenth and Castellar, Rev. Walter H. Reynolds, Pastor—Services, with choral anthems, at 10:30 a. m. and 8 p. m., preaching by the pastor; Sunday school, with orchestra, at noon; Endeavor society at 7 p. m.. Ontario and Park Forest chapel schools of the church at 3 p. m.

Hanscom Park Methodist Episcopal, Twenty-ninth and Woolworth Avenue—The pastor, R. Scott Hyde, will preach at 10:30 a. m. and 8 p. m. Morning theme, "Christianity a World Religion;" evening theme, "The Closing Events of Christ's Ministry." Special music at both services. Lee G. Kratz, choirmaster.

Third Presbyterian, Twentieth and Leavenworth—Preaching by the pastor, Rev. Joseph B. Cherry, Ph. D., at 10:45 a. m. and 7:30 p. m. Morning subject, "God's Gift to Men;" evening subject, "What Constitutes a Lost Soul?" Sunday school at 9:30 a. m. Junior Christian Endeavor at 3 p. m. Senior Christian Endeavor at 6:30 p. m.

Grace Baptist, Tenth and Arbor, B. F. Fellman, Pastor—"Presuming on the Future" at 10:45, young people's meeting at 7 p. m., gospel service at 7:45 p. m. Sunday school No. 1, Tenth and Arbor, at noon; Sunday school No. 2, Twenty-fourth and Cedar, at 3:30 p. m.; Sunday school No. 3, Thirteenth and William, at 3:30 p. m.

Knox Presbyterian, Nineteenth and Ohio, W. V. Higbee, Pastor—Morning worship at 10:30, theme, "Self Realization;" Sabbath school at 12 m., junior Christian Endeavor at 3:30; Young People's Society of Christian Endeavor at 6:30; evening service at 7:30. Theme, "Self Revelation;" prayer meeting on Wednesday evening at 7:30.

Westminster Presbyterian, Mason and Twenty-ninth—The pastor, Rev. W. S. Fulton, D. D., will preach at 10:30 a. m. and 8 p. m.; Young People's Society of Christian Endeavor at 7 p. m.; Sabbath school and Bible classes at 12 m.; special services will be held at 8 o'clock each evening of the week except Monday and Saturday.

St. Mark's English Lutheran, Twentieth and Burdette, Rev. L. Groh, Pastor—Services at 10:30 a. m.; confirmation; subject, "Christ Has Words of Eternal Life;" 7:30 p. m., subject, "Patient Endurance Leads to Triumph;" Sunday school at 12 m.; young people's meeting at 6:45 p. m.; Lenten service every evening during Holy week.

Second Presbyterian, Twenty-fourth and Nicholas, Rev. Newman Hall Burdick, Pastor—Preaching at 10:30 a. m. and 8 p. m. Sunday school, Bible and Baraca classes at noon. Christian Endeavor at 7 p. m. Union Passion week services with Calvary Baptist and Seward Street Methodist churches each evening at 8 p. m., except Saturday, during the week.

First German Free Evangelical, Twelfth and Dorcas—German services will be held at 10:30 a. m., with examination of confirmants, for reception of new members, with address by Rev. F. H. W. Bruschert, pastor. Evening services at 7:30 p. m. will be evangelistic in character. Bible school at 2:30 p. m. Good Friday special services at 8 p. m.

Central United Presbyterian, Twenty-fourth and Dodge, R. B. A. McBride, D. D., Pastor—Morning worship at 10:30. Memorial sermon by the pastor in recognition of the life of the late A. G. Charlton. Evening worship at 8, sermon subject, "The Parable of the Tares." Sabbath school at noon. Young people's meeting and teachers' meeting at 7 p. m.

St. Mary's Avenue Congregational, St. Mary's Avenue and Twenty-seventh—Morning worship at 10:30 a. m., sermon by pastor, Rev. L. O. Baird, subject, "Today's Calvary;" Sunday school at noon; Young People's Society of Christian Endeavor at 6:45 p. m.; evening service at 7:45, subject, "The Supremacy of Christ;" special holy week services Monday, Tuesday, Wednesday and Thursday.

First Baptist, Twenty-ninth Avenue and Harney, Rev. J. W. Coniey, D. D., Pastor—Sermon by the pastor at 10:30 a. m., subject, "God's Call Unheeded;" Sunday school at noon; union young people's meeting at 6:30 p. m. at First Christian church, followed by union gospel service at 7:45 p. m. Bethany Branch First Baptist, 3863 Leavenworth—Sunday school at 3 p. m.; industrial school at 3 p. m. Saturday.

Kountze Memorial Lutheran, Twenty-sixth and Farnam, Rev. John E. Hummon, Pastor—Services Palm Sunday, 10:15 a. m., prayer with class to be confirmed; 10:30 a. m., confirmation service, twenty-five young men and women will be received into the church; 12 noon, Sunday school; 3 p. m., Sunday school at mission, Nineteenth and Castellar streets; 7 p. m. Young People's Society of Christian Endeavor, devotional meeting; 8 p. m., service of worship with special Palm Sunday music. Subject of sermon "The World Going After Jesus."

Calvary Baptist, Twenty-fifth and Hamilton, Rev. E. R. Curry, Pastor—Services at 10:30 a. m. and 7:30 p. m.; morning subject, "Why Should I Join the Church?" evening, first service of Passion week; union service with the Seward Street Methodist Episcopal church; Bible school at 12 m.; Baraca class at 12 m.; young people's meeting at 6:30 p. m.; Passion week services every evening in the audience room of the church at 7:45 p. m., the Second Presbyterian and Seward Street Methodist Episcopal churches uniting. Calvary Baptist Branch, Thirty-fourth and Seward—Sunday, 3:30 p. m., Bible school; Friday, 8 p. m., gospel service.

COURT SETTLES VALUE OF BABE

Child Worth One Hundred Dollars Up to Wage Earning Period.

What is an infant worth?

To the mother it is worth more than a million, but according to a verdict rendered in the United States circuit court Saturday morning it is worth just $100 for each year of its life.

Five hundred and fifty dollars was the value set upon the life of Clyde Madison, five and a half years old, who was crushed and mangled under the wheels of a train on the Missouri Pacific road at the Madison street crossing of that road in South Omaha May 1, 1904.

The suit was brought in the United States circuit court for $5,000 for the death of the child, but after able argument by the counsel in the case it was determined by the jury that about $100 per year was all that could be reasonably expected. The anguish of the parents could not be taken into consideration under the cold and clammy technicalities of the law. Tables of life expectancy from life insurance experts were shown to prove that up to the age of twenty years the child might reasonably be expected to be a dead expense on its parents. So the jury decided that all a 5-year-old child was worth was $100 per year up to its wage-earning age.

CELEBRATE EASTER-TIME

This year by the presence of a high grade piano in your home. 'Twill make this Easter stand out brighter in comparison with all former Easters of years gone by. Moreover, the sentiments of the season will be carried through the whole year—for your piano will be a continual source of delight and inspiration to the whole family circle. Father's business cares will be lightened, mother's household difficulties will pass away, the boys and the girls of the home will develop into better men and women because of the presence of a high grade musical instrument in the home. Make this Easter-Time the best one yet—by calling at our salesrooms this week and inspecting our magnificent stock of high grade pianos. You will find just the one you want, one that will suit you both in quality and in price.

High Grade Pianos at Wholesale Prices

is the added inducement for a purchase at this time. This offer, including makes of instruments known the world around, as those combining all that is best in high grade construction. Names which are interwoven with the successes of the greatest music masters living and dead, as Steinway, Emerson, Hardman, A. B. Chase, McPhail, and a host of others.

We offer **200 NEW UPRIGHTS AT $338, $235, $175 and $138,** which ordinarily retail at from $200 up to $500. Each instrument is guaranteed for ten years or more, and fully warranted by our firm.

Also a line of **SLIGHTLY USED UPRIGHTS**—many of which have been in use only from three to six months—at prices ranging from **$60, $85, $100, $125 and up.** Each instrument has been thoroughly overhauled, re-tuned, and bears our guarantee.

You cannot appreciate the character of our stock—the largest west of Chicago, or the remarkable prices—unless you pay us a visit. We assure you in advance of courteous treatment whether you inspect or buy.

Our financial resources enable us to make terms on deferred payments—when so desired—as low as **ONE DOLLAR A WEEK.**

If you cannot call, write for free catalogues and our bargain list of **New and used Pianos.**

Schmoller & Mueller Piano Co.

1311-13 Farnam St., Omaha.

Pianos Rented, Tuned and Repaired. **For the Best Service in This Line, Phone Douglas 1625**

Piles Quickly Cured at Home

Instant Relief, Permanent Cure—Trial Package Mailed Free to All in Plain Wrapper.

Piles is a fearful disease, but easy to cure if you get at it right.

An operation with the knife is dangerous, cruel, humiliating and unnecessary.

There is just one other sure way to be cured—painless, safe and in the privacy of your own home—it is Pyramid Pile Cure.

We mail a trial package free to all who write.

It will give you instant relief, show you the harmless, painless nature of this great remedy and start you well on the way toward a perfect cure.

Then you can get full-sized box from any druggist for 50 cents, and often one box cures.

Insist on having what you call for.

If the druggist tries to sell you something just as good, it is because he makes more money on the substitute.

The cure begins at once and continues rapidly until it is complete and permanent.

You can go right ahead with your work and be easy and comfortable all the time.

It is well worth trying.

Just send your name and address to Pyramid Drug Co., 92 Pyramid Building, Marshall, Mich., and receive free by return mail the trial package in a plain wrapper.

Thousands have been cured in this easy, painless and inexpensive way, in the privacy of the home.

No knife and its