APPLYING TWO-CENT RATE

Northwestern Preparing Its Schedules on Interstate Business.

BURLINGTON PASSHOLDER LIST

Names of Many Who Have Been Prominent in Politics in Both Parties Found to Be Among Holders of Pasteboards.

(From a Staff Correspondent.)

LINCOLN, June 4.—(Special.)- General Agent R. W. McGinnis of the Northwestern railroad this afternoon notified the Nebraska Railway commission that his road had informed him it has clerks at work on new passenger schedules based on the new laws passed by the various states through which the Northwestern runs. This announcement is taken as conclusive proof that the Northwestern road does not intend to oppose any of the new passenger rate laws passed in western states. It is the first road to make this announcement.

Burlington Files Pass List.

General Manager Holdrege of the Burlington has finally filed with the Railway commission a list of attorneys and physicians who hold passes. Whether or not the list is complete remains for the commission to decide.

The list as reported reads much like a roster of delegates at the state convention in the olden days, a great many of the lawyers, doctors and others named therein being well known politicians, some with republican and others with fusionist leanings. F. H. Young of Broken Bow, a Burlington lobbyist and would-be senator maker, is one of these. He is classed as a "special agent" of the road. His wife and two children, as well as himself, ride on free transportation.

T. L. Norval of Seward, former chief justice of the Nebraska supreme court, who was charged with being a railroad candidate when he ran for re-election in 1896, is on the Burlington pass list, as is his brother, R. S. Norval of the same place. J. S. Stull of Auburn, former district judge for the First district, is likewise enumerated in the category. Another similarly situated is C. L. Gutterson of Broken Bow. S. P. Davidson of Tecumseh, who several times asked the republican party to nominate him for the supreme bench, is also included. E. J. Hainer, once congressman from the Fourth district, and J. H. Smith, his law partner, are named as pass holders and credited to Aurora, though they have been living in Lincoln for a year or two past. It is presumed that they get their transportation as "local attorneys" at Aurora.

County Attorney F. J. Taylor of St. Paul, Howard county, has a pass, according to the Burlington list, albeit he has long been known as an anti-railroad shouter, with populist affiliations. Another of the same brand is County Attorney Gravenor of Aurora, Hamilton county, formerly a member of the state legislature.

It will surprise some folks to learn that T. H. Ager of Lincoln is yet a passholder on the Burlington. The report gives his name, and that of his wife as well, among the persons favored with free transportation. An interesting little story was told some time ago that Ager had been seen to buy a ticket from Omaha to Lincoln. It is claimed that this incident really did happen, but that Ager could have traveled without paying fare had he seen fit to do so.

J. A. Williams of Stockville, named in the Burlington list, is a different man from Railroad Commissioner J. A. Williams, whose home is at Pierce and is not even a relative of the latter.

One thing noted in a perusal of the report is that a number of the Burlington passholders have been previously reported on lists filed by the Northwestern, St. Joseph & Grand Island, Missouri Pacific and other roads as having transportation good on these lines also. In this division may be mentioned C. L. Richards of Hebron, former speaker of the Nebraska house of representatives; City Attorney C. E. Abbott of Fremont; O. A. Abbott, Grand Island; Warren Perry, Fairbury; A. R. Ray, Fairfield; A. Hazlett, Beatrice; M. H. Everett, Lincoln.

A. S. von Mansfelde of Ashland, a candidate for state health inspector, has Burlington transportation, as does E. J. C. Sward of Oakland, one of the secretaries who recommended him for the place.

List in Detail.

Below is a list of the attorneys named as Burlington passholders in the report of General Manager Holdrege:

C. F. Manderson, J. E. Kelby, C. J. Greene, R. W. Breckenridge, Omaha; J. W. Deweese, F. E. Bishop, N. K. Griggs, P. M. Deweese, Lincoln; F. J. Foss, Crete; William, Gaslin, Kearney; L. S. Hastings, David City; Byron Clark, Plattsmouth; S. W. Christy, Edgar; J. B. Scott, Sutton; J. L. McIntosh, Sidney; C. L. Gutterson, Broken Bow; C. E. Abbott, Fremont; A. W. Crites, A. G. Fisher, Chadron; C. H. Sloan, Geneva; R. V. McGrew, W. C. Dorsey, Bloomington; J. A. Williams, Stockville; A. Hazlett, Fulton Jack, Beatrice; E. M. White, Burwell; J. E. Swain, Greeley Center; L. B. Unkefer, Hyannis; R. L. Keester, Alma; C. A. Reedy, Hayes Center; E. J. Hainer, J. H. Smith, Aurora; F. J. Taylor, St. Paul; S. P. Davidson, Tecumseh; J. L. McPheeley, Minden; W. T. Wilcox, J. J. Halligan, North Platte; John Patterson, sr., John Patterson, jr., Central City; J. S. Stull, Auburn; T. W. Cole, Nelson; W. P. Hall, Holdrege; B. F. Hastings, Grant; M. Whitmoyer, Columbus; Frank Martin, Falls City; R. S. Norval, T. L. Norval, Seward; T. B. Wilson, Ashland; F. A. Wright, C. N. Wright, Gering; John W. Long, Aaron Wall, Loup City; C. L. Richards, Hebron; J. H. Evans, Thedford; A. M. Robbins, Ord; L. H. Blackledge, Red Cloud; G. M. Spurlock, York; O. A. Abbott, Grand Island; J. C. Stevens, Hastings; J. H. Grosvenor, Aurora; W. S. Morlan, McCook; F. G. Hamer, Kearney; Alpha Morgan, Broken Bow; C. D. Ritchie, McCook; F. J. Coad, Oakland; John Bateby, Fairmont; J. F. Fultz, Beaver City; R. E. Brown, Crete; J. P. A. Black, Hastings; W. P. Miles, Sidney; H. C. Beebe, Columbus; John C. Watson, Nebraska City.

The surgeons named as holders of Burlington transportation are:

H. H. Bellwood, Alliance; A. S. Von Mansfelde, Ashland; E. A. Steenburg, Aurora; D. Walden, Beatrice; J. B. Sumner, Bloomington; C. L. Mullens, Broken Bow; W. J. Youngman, Chester; O. P. Shoemaker, Clay Center; C. D. Evans, Columbus; W. S. Wiggins, Dewitt; P. G. Grimm, Edgar; H. E. Potter, Endicott; Warren Perry, Fairbury; A. R. Ray, Fairfield; S. F. Ashby, Fairmont; C. T. Burchard, Falls City; R. C. McDonald, Fremont; C. V. Artz, Hastings; H. D. Boyden, Grand Island; C. F. Ballard, Havelock; C. E. Slagle, Alliance; P. A. Sunbury, Holdrege; G. M. Mills, Kearney; M. H. Everett and H. H. Everett, Lincoln; H. H. Hapeman, Minden; E. M. Whitten, Nebraska City; E. J. C. Sward, Oakland; B. B. Davis, Omaha; F. D. Haldeman, Ord; J. O. Hoffman, Orleans; C. S. Minnich, Palmer; J. S. Livingston, Plattsmouth; S. N. Bentley, Ravenna; O. G. Grothan, St. Paul; D. D. Potter, Seward; Thomas Kelly, South Omaha; J. W. Mitchell, Superior; H. H. Schultz, Sutton; C. C. Gafford, Wymore; R. W. McConaughy, York; S. C. Beach, McCook; J. E. Benton, Central City; V. Anderson, Bridgeport.

In addition, the following are named as medical examiners and oculists:

J. B. Jack, Omaha; F. B. Hollenbeck, Lincoln; C. L. Fahenstock, McCook; B. F. Dettlehelm, Alliance; H. Gifford, Omaha; S. E. Cook, Lincoln; T. P. Livingston, Plattsmouth.

The Union Pacific has not yet reported and the commission is not informed whether it intends to do so. The members of the railway board refuse to state whether or not they are contemplating a personal prosecution against General Manager Mohler of that road should he persist in his refusal to furnish the pass lists. Under the law, Mohler could be fined from $100 to $500 and imprisoned in jail from ten to thirty days if convicted of refusing to obey an order of the commission.

Move to Save Barker's Life.

Judge Hamer of Kearney will soon make an application to the district court of Lancaster county for a jury trial to determine the sanity of Barker, the Webster county murderer whose reprieve expires June 15. Governor Sheldon has refused to extend the reprieve and has left the state to be gone till June 18. The law provides that if the warden of the penitentiary believes that a prisoner condemned to death is insane he may apply to the district court for a trial of the question and if the jury finds the man insane the death sentence shall not be imposed. Warden Beemer said this afternoon that he would not make this application. Judge Hamer had a conference with him and received no satisfaction. Judge Hamer will therefore act on his own motion and make the application, setting up that Barker is insane. The warden said nearly two years ago that he believed Barker was insane, but he refused to sign a sworn statement to that effect, and Hamer made an application, alleging that the warden was prevented from doing so by Governor Mickey. It is understood that Warden Beemer has been instructed by his superiors to make the application if he believes Barker insane. This will make a different state of facts which Hamer will have to confront when he goes into court in his effort to save Barker's life. Acting Governor Hopewell may be drawn into the case during Governor Sheldon's absence. The acting governor left today to attend the meeting of the Masonic grand lodge in Omaha.

Galusha May Land.

The report that former Secretary of State Galusha is an applicant for the position of state accountant has not been denied. The office was created by the last legislature, and Mr. Galusha, who was a faithful attendant upon the session, is said to have had a hand in the drafting of the bill. It provides that the appointment shall be made by the state auditor, with the approval of the governor. It pays a salary of $2,000 a year and $1,000 a year for expenses, if the lump sum appropriated by the legislature can be divided in that way.

Auditor Searle will not indicate who is to have the place. He said that he had told more than one applicant that he could not have the place. He said that he would make no official announcement until Governor Sheldon first approves the selection. The pay for the accountant is not available until July 5. It will be the duty of the new officer to inspect the books and accounts of state officers and state institutions, and to report his findings and to assist the Board of Purchase and Supplies in buying goods for the state institutions.

The semi-annual report of State Treasurer L. G. Brian to the governor shows that the total trust funds now invested aggregates $7,317,557.87. Of that amount $1,097,911.26 is invested in state warrants and $6,219,646.61 in bonds of counties in Nebraska and bonds of other states. The following funds are invested in bonds:

Permanent school	$4,796,959.30
Permanent university	170,592.40
Agricultural college endowment	287,295.61
Normal endowment	62,799.56
Total bonds	$6,219,646.61

The State Normal board at its meeting at York elected State Superintendent Stetson of Maine to a position in the Peru normal. It is believed an acceptance will be given the board, as Mr. Stetson desires to come west. If he comes his work will be assigned later, but he will take part of the work of Prof. Hart, who has resigned. The board awarded the contract for a generator at the Peru Normal to John T. Burke of Omaha. The bids ranged from $1,892 to $1,590. The contract for all appliances except the generator needed in the heating and lighting plant was given to the Atlas Engine company of Indianapolis, the price being $7,004.

ANOTHER SUSPECT ARRESTED

Officers of Red Willow County Take No Chances and Hold Their Man.

HOLDREGE, Neb., June 4.—(Special.)—Another man suspected of having committed the assault on Mrs. Claude Spaulding, nine miles from McCook a week ago Wednesday, was arrested by Sheriff Gustus near Phelps Center yesterday forenoon and lodged in the county jail. Night Officer Er Fitzgerald of McCook arrived here on No. 6 this morning and took the prisoner back to McCook on No. 1.

The prisoner will be taken to the Spaulding home and Mrs. Spaulding given an opportunity to identify him. Should she state that he is the guilty party the prisoner's shrift will be short and his chance for a trial quite out of the question, if the stories of the excitement and plans of violence of the people at McCook and in Red Willow county are to be credited.

Mrs. Spaulding regained consciousness two or three days ago and from what she has said about the case, it is thought that the guilty man is named John Smith, and formerly resided near Elwood. Whether the man arrested is Smith is not known, as he has not stated his name yet. What he has been doing recently is not known and this makes the case appear in a more unfavorable light.

He refused to state what he had been doing recently and where he came from. In regard to his name he said that he thought the officers had dubbed him "Smith" and it did not matter to him what he was called. Concerning Elwood he seemed to have some hazy ideas, stating he thought he had been through the town, but had never lived there. He also guessed it was somewhere along the Highline between here and Cheyenne. The prisoner is not at all vicious in appearance, but impresses one more as a neglected chap, or as westerner would say, "a half crazy sheep herder."

Mrs. Spaulding is now reported as improving every day and getting along nicely. She first awakened from her unconscious condition Wednesday and her first words were: "Is my little girl hurt?"

WEEKLY WEATHER BULLETIN

Temperature for Week Below Normal and Rainfall Shows Same Condition.

LINCOLN, Neb., June 4.—The past week was cool and cloudy, with light showers.

The daily mean temperature averaged about 7 degrees below the normal. At most stations the maximum temperatures were above 70 degrees on only one or two days, and they were below 60 degrees at many stations on Wednesday, Thursday and Friday.

The rainfall was below normal in most parts of the state. Light showers occurred quite generally Wednesday, Thursday, Friday, and during Sunday night. At a few places the weekly rainfall was more than one inch, but in the greater portion of the state it was less than half an inch. The total rainfall from April 1 to date is about one-half the normal in most of the state.

Southeastern Section.

Butler—This week was cool and generally cloudy. Showers occurred on Wednesday and Friday.

Cass—Showers occurred on the last four days of the week. Vegetation is growing rather slowly.

Clay—This week was cool and mostly cloudy, but with very little rain.

Gage—A good rain occurred Wednesday and Thursday.

Johnson—The weather was cold, with very little sunshine. Good showers occurred Wednesday, Thursday and Friday.

Lancaster—The week was cool, with light showers every day but one.

Richardson—The week was cool and cloudy, with showers on three days and north wind most of the week.

Saline—Tuesday was cool, with a fine shower at night. Wednesday, Thursday and Friday were cloudy, with showers. More sunshine would be beneficial.

Thayer—Good showers occurred Wednesday and Thursday. There is plenty of moisture at present.

York—Low temperature and cloudy weather prevailed during the week, with light showers Wednesday, Thursday and Friday.

Northwestern Section.

Antelope—Cold, cloudy weather prevailed during the last week.

Boyd—The week was cold and cloudy, with a shower Thursday.

Cedar—Light showers have occurred and there is plenty of moisture in the soil.

Dixon—The week was cool, with only a light shower and a small amount of sunshine.

Dodge—The weather was cloudy, damp and cold, with a few light showers.

Holt—The week was cold and cloudy, with light showers. Vegetation is backward.

Sarpy—The last part of the week was sunless, with light showers.

Stanton—The week as cool, ith an excess of cloudiness and but very little rain.

Thurston—A light shower occurred Friday. The week, as a whole, was unusually cold.

Washington—The weather has been cool, damp and without much sunshine.

Central Section.

Blaine—A cold wind, with light rain, has occurred nearly every day.

Boone—Cold, cloudy weather prevailed during the week.

Buffalo—The weather was cool, with a few light showers.

Custer—The week was cool, cloudy and rainy.

Dawson—Light showers occurred Wednesday, Thursday and Friday.

Hall—A very light mist or rain fell on four days.

Howard—Showers occurred on three days and the temperature continued low.

Wheeler—Good rains have occurred, but the temperature was rather low.

Southwestern Section.

Gosper—The sun has not been shining much and the wind has blown from the east most of the time the last week.

Harlan—The week was quite cold, with a light shower Wednesday.

Kearney—Light showers occurred on four days and cool weather continued all the week.

Lincoln—Light showers occurred on Tuesday, Wednesday, Thursday and Friday.

Perkins—Most of the week was showery, with continued low temperature.

Webster—The weather was cloudy, with east wind most of the week. A few light showers occurred.

Western and Northwestern Sections.

Brown—There have been heavy rains nearly every day, but the week closed with nice weather.

Cherry—The weather was cool and cloudy nearly all the week.

Scott's Bluff—The temperature was low, with considerable cloudiness and severi very light showers.

Sioux—The week was cold, with a light frost Thursday morning.

G. A. LOVELAND,
Section Director, Lincoln, Neb.

Details of Chadron Suicide.

CHADRON, Neb., June 4.—(Special.)—The body of A. B. Stanley, who committed suicide Saturday afternoon, still lies in the morgue awaiting some arrangement for payment of expenses before being sent east. Apparently about 21 years of age and with no visible marks of any bad habits about him, the young man came to the chief of police last Thursday forenoon, saying that he had just arrived on the morning train from Philadelphia and had been robbed of $4,000 while asleep the night before, and asking the chief to telegraph to his foster father, Benjamin Gichen of Philadelphia. This was done, but no reply came until Saturday morning, when a telegram came with one word, "Unknown." Young Stanley explained that his father was very angry at him for coming west instead of going into a bank, and had said he would disown him. Nothing was thought of the matter until 2:30 p. m., when a shot was fired in the men's waiting room of the Northwestern road. The young man had placed a revolver in his mouth and fired. He was an educated person, said he had just graduated, was well dressed and had a valuable gun. After notice of suicide, Benjamin Gichen telegraphed for the body, but local authorities are waiting to have him arrange for the last expenses. A sleeping car check on the body shows he had a ticket from Philadelphia to Dakota Junction, a place where the Dakota and Wyoming lines of the Northwestern branch, about five miles west of Chadron.

Stock Yards Must Be Moved.

KEARNEY, Neb., June 4.—(Special Telegram.)—The city council passed an ordinance at the meeting last night by which the limits wherein stock can be yarded in the city was extended five blocks in either direction. This ordinance was directed against the stock yards of the Burlington and Union Pacific railroads and several private concerns which maintained yards within the residence section. These yards will now have to be moved within thirty days.

Boosting Pawnee City.

PAWNEE CITY, Neb., June 4.—(Special.)—The Pawnee City Commercial club held its annual meeting last evening at the opera house. The year just passed has been a very successful one for the club. Through its influence a better feeling is being established between the business men, the farming community and citizens generally. There is now a spirit of boost Pawnee City and Pawnee county, working strongly, and all express a desire to do their share. Among the enterprises and objects for the good of the community that have been secured through the influence of the club are: The remodeling of our opera house at an expense of about $10,000. A communication was read from the industrial agent of the Rock Island railroad, stating that a car filled with farm products would be sidetracked here June 14, and that if the club would secure a hall two lectures would be given by those in charge to the farmers and general public, free of charge. The hall will be provided.

Commercial Club Talks Insurance.

BEATRICE, Neb., June 4.—(Special.)—At a meeting of the directors of the Beatrice club last evening a proposition from a Mr. Lubin of Sutton to locate a factory for the manufacture of haystackers at this point was submitted and referred to the committee on manufacures. Secretary Shultz read his report, covering the insurance rates in Beatrice as compared with other cities in the state. Correspondence was carried on with commercial clubs of Grand Island and Fremont. In the former city rates had been demoralized from the point of view of the insurance men, but now were adjusted satisfactorily. Fremont has had no advance in rates. It is claimed the advance in Beatrice is due to more careful analysis of risks. Steps were taken for celebrating the fiftieth anniversary of the founding of Beatrice on July 27, and a mass meeting was called for next Friday evening to forward the movement. Ed S. Miller was elected president and S. C. Smith vice president of the club.

Improvements for David City.

DAVID CITY, Neb., June 4.—(Special.)—The mayor and city council called a mass meeting in the court house Monday evening to discuss a sewerage system. It was a unanimous vote of the meeting for the mayor and council to prepare and engage an engineer to survey, make plans and specifications for a sewerage system. It was also decided at the last meeting of the council to extend the water mains through certain parts of the city and also to advertise for bids for contracts to build forty new cement crossings. David City has one of the prettiest parks that can be found in a city of its size. A beautiful fountain has been recently installed and several of the clubs and societies have been putting out flower beds. The seventh annual Chautauqua assembly will convene here August 2 to 12.

Team Killed in Cavein.

VALLEY, Neb., June 4.—(Special.)—As Charles McDuffee was working at the Woodworth sand pit with his team and scraper on the bank next to the lake the bank suddenly caved in, taking both horses and scraper. Nothing has been seen of them since. He was repairing the damage caused by the caving in some time ago when the tower, a part of the tracks and a car of sand went into the lake.

Gas Plant Sold.

BEATRICE, Neb., June 4.—(Special Telegram.)—The city gas plant was sold today by George H. Thummel of Omaha, special master in chancery, for $30,000. The purchasers were George M. Olmsted, D. Smith Sholes and Charles R. Paris, representing the eastern bondholders of the old company.

Killed in Runaway.

BEATRICE, Neb., June 4.—(Special Telegram.)—Charles Treadwell of this city, who conducts an implement store at Pickrell, was killed in a runaway accident east of that place.

News of Nebraska.

BLUE HILL—Another shower visited this section of the country last evening about 7 o'clock.

SEWARD—Henry Sampson has bought a partnership in the grocery business of Theodore Sampson.

SEWARD—Judge Good will hold a short term of court this week to clean up a few cases on the docket.

DAVID CITY—This county had another fine rain Monday evening. Wheat and oats promise a good yield. Corn is coming slowly.

RED CLOUD—Over $450 in cash and notes was found about the clothing and furniture of Mrs. Jane Boone, an aged woman who died last week.

CHADRON—Monday the ground was covered with hail to the depth of two inches. The hailstones were small, so little damage was done.

PLATTSMOUTH—Judge and Mrs. A. N. Sullivan have issued invitations for the marriage of their daughter, Alice, to Ralph K. Towle of South Omaha.

KEARNEY—The summer school of the State Normal will begin Thursday. The registration is heavy and promises to tax the capacity of the school to the utmost.

BEATRICE—The graduating exercises of the Barreston school were held last evening and a class of three received diplomas. W. H. Clemmons delivered the address.

FREMONT—Mrs. Agnes R. Douglas, wife of John E. Douglas of this city, died yesterday afternoon of consumption after a brief illness from pneumonia at the age of 41 years.

OAKLAND—The annual business meeting of the Oakland High School Alumni association was held at the school house Monday evening and officers were elected for the ensuing year.

PLATTSMOUTH — Street Commissioner and Mrs. John Janda have issued invitations announcing the forthcoming marriage of their daughter, Mary Elizabeth, to Joseph John Wester on June 17.

BEATRICE—The firemen's monument arrived here yesterday and was taken to Evergreen Home cemetery, where it will be erected at once. The unveiling exercises occur next Sunday afternoon.

DAVID CITY—On account of the opera house not being large enough to hold the large attendance at the class play last Thursday evening, it was decided to give the play over again Monday evening.

DAVID CITY—The county officers of the court house have challenged the merchants of David City to a game of base ball, which the merchants accepted at once. The date has been set for next Friday afternoon.

BEATRICE—The German Sick Benefit association held a meeting yesterday and elected these officers: M. M. Falk, president; John Yokel, vice president; Louie Werner, secretary; Ed Knoerig, treasurer.

HUMBOLDT—Mrs. Elizabeth Bowers, wife of a well-known farmer, John S. Bowers, died at the family home north of the city yesterday as the result of a stroke of apoplexy susutained a few hours before.

BEATRICE—The Pleasant View Giants defeated the Blue Springs nine yesterday afternoon by the score of 4 to 2. Batteries: Krausnick and Smith for Pleasant View, and Van Riper and Ride for Blue Springs.

RED CLOUD—The district meeting of the Rebekah lodge of Red Cloud, Guide Rock, Hardy, Nelson and Superior will be held here at the Masonic hall Thursday night. A silver cup is to be given to the best drilled team.

SEWARD—The German Mutual Fire Insurance company of Seward county held its annual meeting here last Saturday. The report of the secretary showed the company to be in a prosperous condition. Officers were elected.

PAWNEE CITY—Mrs. Helen B. Little, the widow of Ezra H. Little, died on Sunday afternoon at the home of John C. Twing, where she had been making her home for some time. Interment was in Pawnee City cemetery.

RED CLOUD—Mrs. Maggie Saladen, 45 years of age, was buried yesterday. Her death was caused by cancer of the stomach. She leaves a husband and a large family of children, the youngest of whom are a pair of twins 5 months old.

COLUMBUS—Among the transfers of real estate that took place yesterday was one from ex-State Senator Hugh Hughes to the United States of lots 1 and 2, block 58, and the consideration was $6,002. The lots are for the new postoffice.

BEATRICE—B. C. Burkett, deputy assessor for Glenwood township, turned over his books to County Assessor Scott yesterday. He reports an increase in the valuation of his township of $30,000 in personal property and an increase of $18,000 in real estate.

SEWARD—On Monday the city council let the contract for the construction of the sewer in the northeast part of town, known as District No. 1, to Jacob Zeig of York for $2,386.44. The length of the sewer will be 6,678 feet and extends to the Lutheran German college.

PLATTSMOUTH—County Attorney C. A. Rawls of this city has sold his large ranch, consisting of 2,700 acres of fine grazing and farm land, with the improvements thereon and about 200 head of cattle and horses to Frank J. Davis of Weeping Water for $25,000.

GIBBON—Another fine rain fell here yesterday evening and is followed today by cool, cloudy weather. This will do wonders for small grain, all of which is heading low to the ground, which always denotes good quality. Some corn had be planted over, but most of it is all right.

BEATRICE—The Board of Education met last night and elected M. D. Baumer principal of the West school. Janitors for the ensuing year were elected and the rate of tuition for the high school next year was fixed at $3 per month. School will open next fall on Monday, September 3.

BEATRICE—Charles Blakely will begin the erection at once of a building on South Sixth street, just across the alley from the Beatrice National bank. The structure will cost $10,000 and will be occupied by the Daily Sun and the printing establishment of Milburn & Scott.

REPUBLICAN CITY—A much needed shower of about half an inch fell Sunday night and Monday. On account of the cold, freezing weather the farmers have had to replant some of their corn. Wheat is heading out, but will be rather short. With plenty of moisture there will still be a fair crop.

COLUMBUS—During the last week the number of transfers of real estate filed in the clerk's office was eleven and the amount of money or its equivalent that changed hands was $25,567, and the decreased indebtedness of mortgages released over filing for the last week was $2,120.

FALLS CITY—Last night while the 8-months-old child of J. R. Cain was in an upstairs room it pushed against the window screen and fell from the window to the ground fifteen feet below. The child was picked up and, except for being stunned a few moments, suffered no injury.

RED CLOUD—Will Sanderson was arrested here charged with criminal assault upon the person of Mrs. Manspeaker, an aged crippled woman living alone in the south part of town. Umphrey Atherton and one Van Dyke are also implicated. Their hearing in the probate court will be held Friday.

FREMONT—Traveling men making their headquarters here are considerably troubled over getting in and out of Schuyler on account of the few trains stopping there. Saturday afternoon there were a number at the station at Schuyler waiting for No. 10. The first section was a solid

(Continued on Fifth Page.)

Wanted: A Brain!

An employer in the City advertised for a man to fill an important position. This employer is a man of keen business attainments, and has built up in a very few years a trade which he could not afford to give up even to accept a

Salary $10,000 per annum

which had been offered him.

It is obvious that any one, to meet his requirements, must have business qualifications of a high order, such as are only possessed by a man of brains, and to such a man he offers high salary and other inducements. **He wants Brains!!**

Where are the Brains?

Are you satisfied with the kind that only earn for you $10.00 ,$15.00, or $30.00 a week? Positions with high salaries are open, but it takes brains to fill them. Argue around Robin Hood's barn from now to Eternity, and you come back to first principles, viz., that

Food Builds Brains

And renews the waste and the wear that goes on every minute.

If you want to make money you must have a strong money-making brain, and to secure that you must eat food containing the elements which especially feed the brain and nerve tissues.

Grape-Nuts food

contains these brain-building elements. The food is made of wheat and barley, and in these field grains an all-wise Providence has hidden small quantities of Phosphate of Potash, the vital food for the brain and nerve centres. Grape-Nuts possesses this important element, which is lacking in white bread, potatoes, mush,etc. Besides, in the manufacture of Grape-Nuts the starch in the grain is changed into a form of sugar or pre-digested, so that it is easily and quickly assimilated.

Eat Grape-Nuts ten days and see how effecetively it quickens and sharpens the brain power

"There's a Reason" for

Grape-Nuts

Berg-Swanson Co.
15TH & DOUGLAS

GENUINE SUIT BARGAINS

Our store was crowded all day Saturday with wise buyers—hundreds came on Monday—scores of economical men found the values correctly stated—the styles too—and the saving in price very decided.

SALE WILL CONTINUE

until all are sold—better not wait too long for some other fellow may get the suit you were looking for.

LOT NO. 1
Suits worth up to $12 for **7.25**

LOT NO. 2
Suits worth up to $18 for **11.25**

LAYER CAKES

Special for Wednesday only

25c

We want you to visit our pastry department and get acquainted with us and our goods, that is why we make this very interesting special for Wednesday.

These cakes are nine inches in diameter, two layers of rich cup cake with a soft filling between the layers and a delicious, rich coating on top.

They are made in all the popular flavors, Marshmallow, Chocolate, Fig, Cocoanut, Caramel, Vanilla, etc.

You will enjoy one of these cakes; they are of the Balduff high quality and sell regularly for 40c, special for Wednesday, only 25c

Take one home with you. We pack them in a paper carton convenient to carry.

BALDUFF
1518 Farnam.
'Phone Douglas 711.

BLACK, ITCHING SPOTS ON FACE

Physicians Called It Eczema in Worst Form—Treated Disease for a Year but Could Not Cure It—Patient Became Despondent—Suffering Promptly Allayed and

DREADFUL DISEASE CURED BY CUTICURA

"About four years ago I was afflicted with black splotches all over my face and a few covering my body, which produced a severe itching irritation, and which caused me a great deal of annoyance and suffering, to such an extent that I was forced to call in two of the leading physicians of ———. After a thorough examination of the dreaded complaint they announced it to be skin eczema in its worst form. They treated me for the same for the length of one year, but the treatment did me no good. Finally I became despondent and decided to discontinue their services. Shortly afterwards, my husband in reading a copy of a weekly New York paper saw an advertisement of the Cuticura Remedies. He purchased the entire outfit, and after using the contents of the first bottle of Cuticura Resolvent in connection with the Cuticura Soap and Ointment, the breaking out entirely stopped. I continued the use of the Cuticura Remedies for six months, and after that every splotch was entirely gone and the affected parts were left as clear as ever. I have not felt a symptom of the eczema since, which was three years ago. The Cuticura Remedies not only cured me of that dreadful disease, eczema, but of other complicated troubles as well, and I have been the means of others being cured of the same disease by the Cuticura Remedies, and I don't hesitate in saying that Cuticura Resolvent is the best blood medicine that the world has ever known. Mrs. Lizzie E. Sledge, 540 Jones Ave., Selma, Ala., Oct. 28, 1905."

SKIN HUMORS

Eczemas, Rashes, Itchings, Irritations Cured by Cuticura

Warm baths with Cuticura Soap, gentle anointings with Cuticura Ointment, and mild doses of Cuticura Pills, afford immediate relief and point to a speedy cure of torturing, disfiguring humors of the skin, scalp, and blood of infants, children, and adults, when all else fails.

Sold throughout the world. Potter Drug & Chem. Corp., Sole Props., Boston, Mass. Mailed Free, 32 page Cuticura Booklet on Skin Diseases.

SUMMER SUITS $23 TO ORDER

If you have anything to say to a mule, say it to its face.

If you have anything to say about a Two Piece Summer Suit, see our show windows before you say it.

Our north show window is filled with $23 suitings.

It's the nicest, brightest, best lot of suitings ever offered in Omaha for less than $30.

MacCARTHY-WILSON TAILORING CO.
'Phone Doug. 1808. 304-306 S. 16th St.
Near S. W. Cor. 16th and Farnam St.

"E-Z" Walkers for Hard Workers

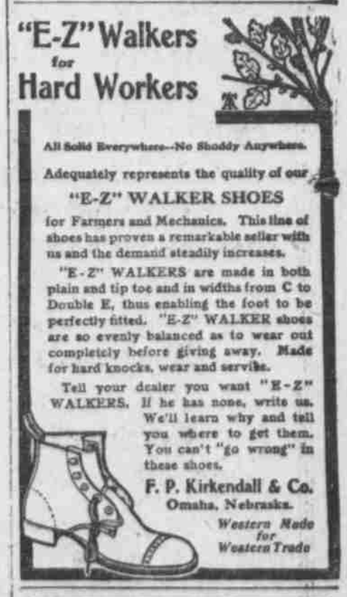

All Solid Everywhere—No Shoddy Anywhere.

Adequately represents the quality of our

"E-Z" WALKER SHOES

for Farmers and Mechanics. This line of shoes has proven a remarkable seller with us and the demand steadily increases.

"E-Z" WALKERS are made in both plain and tip toe and in widths from C to Double E, thus enabling the foot to be perfectly fitted. "E-Z" WALKER shoes are so evenly balanced as to wear out completely before giving away. Made for hard knocks, wear and service.

Tell your dealer you want "E-Z" WALKERS. If he has none, write us. We'll learn why and tell you where to get them. You can't "go wrong" in these shoes.

F. P. Kirkendall & Co.
Omaha, Nebraska.
Western Made for Western Trade

HISTORIC BOSTON

A most attractive illustrated booklet, full of information about places and things of interest in Boston. Sent free. Send your address to Publicity Department, 46 Mason St., Boston, Mass.