PART V.
SPORTING SECTION
PAGES 1 TO 4.

# THE OMAHA SUNDAY BEE

A Paper for the Home
THE OMAHA BEE
Best in the West

VOL. XXXVII—NO. 13. OMAHA, SUNDAY MORNING, SEPTEMBER 15, 1907. SINGLE COPY FIVE CENTS.

## PENNANT IS NAILED DOWN

### Omaha Wins First and Loses Second of a Double-Header.

### NO CHANCE TO QUESTION TITLE

**Lincoln Wins One and Loses One to the Teddy Bears, While Sioux City Gives Pueblo a Shutout.**

DES MOINES, Sept. 14.—(Special Telegram.)—Omaha won the pennant yesterday and today nailed it down by winning one game of a double-header from the locals. Clarke, as in the last game he pitched in Omaha, had all the better of his opponent so far as hits were concerned, but still could not win. Omaha made only two safe ones off his delivery, but his support was of a saffron hue, seven errors being made behind him. McNeeley was hit safely seven times, but he kept them scattered, and his support was of the best. The result was Omaha won the game 3 to 0.

In the second game the opposing pitchers were Big Gus Thompson and Tompkins. Big Gus, who was invincible in the last of the Omaha series, was touched up for nine clean bingles, netting six runs. Tompkins, whom Omaha drove from the box earlier in the week, held the new champs to three hits and one run.

**Lincoln and Denver Divide.**

DENVER, Sept. 14.—Lincoln and Denver split even on a double-header today, the Ducklings winning 6 to 4 and Denver making the other a shut out, 6 to 0.

**Sioux Win One.**

PUEBLO, Colo., Sept. 14.—Sioux City shut Pueblo out today, the final score being 6 to 0.

### DAKOTA WESLEYAN'S ELEVEN

**Coach Hardy Has Unknown Men This Year, but is Hopeful.**

MITCHELL, S. D., Sept. 14.—(Special.)—With the opening of Dakota Wesleyan university next Wednesday the foot ball players will get out the pigskin and get to work for the season of 1907. Coach Hardy has something of an unknown aggregation to work with this fall, several of the aspirants for the team being new men to the university, but with experience on the gridiron. There will be a change of three or four men in the lineup and the loss of one or two whose absence might make the team weaker. Last year's team quit with a good record in games won, having defeated Yankton, Chamberlain, Huron (two games) and Morningside, not one of whom scored on the Wesleyans. They lost two games, one to Brookings and one to Vermillion, both of which the Wesleyans wanted the worst way. Young Hardy, a brother of the coach, has been elected captain for this year and he demonstrated good ability on the field last season. The following games have been scheduled for the season: With Sioux Falls college at Sioux Falls, October 7; with Yankton at Yankton, October 14; with Huron at Mitchell, October 21; with Rapid City School of Mines at Mitchell, November 2; with Brookings at Brookings, November 8; with Vermillion at Vermillion, November 18; with Yankton at Mitchell, November 25. Much to the disappointment of the students there will be no Thanksgiving game at Mitchell this year, nor will the team play on that date, as it closes with Yankton on the 26th. Some opposition has developed against what is thought to be a desecration of Thanksgiving day with foot ball games.

### PITTSBURG DEFEATS ST. LOUIS

**Cardinals Make But Three Hits Off Willis.**

PITTSBURG, Pa., Sept. 14.—St. Louis today made its last appearance of the season in Pittsburg and was an easy loser. Willis gave the team only three hits, St. Louis did not win a game here this season. Score:

| PITTSBURG. | B. | H. | O. | A. | E. | ST. LOUIS. | B. | H. | O. | A. | E. |
|---|---|---|---|---|---|---|---|---|---|---|---|
| Hallman, rf | 4 | 0 | 0 | 0 | 0 | Byrne, 3b | 4 | 0 | 1 | 5 | 1 |
| Leach, cf | 3 | 3 | 2 | 0 | 0 | Barry, rf | 4 | 2 | 1 | 1 | 0 |
| Clarke, lf | 4 | 1 | 1 | 0 | 0 | Konetchy, 1b | 3 | 0 | 10 | 1 | 2 |
| Wagner, ss | 4 | 1 | 1 | 3 | 1 | Bennett, 2b | 4 | 0 | 4 | 0 | 0 |
| Abbitchio, 2b | 3 | 2 | 2 | 1 | 0 | Holly, ss | 3 | 1 | 0 | 1 | 0 |
| Swacina, 1b | 3 | 0 | 13 | 0 | 0 | Murray, lf | 3 | 0 | 2 | 0 | 0 |
| Storke, 3b | 4 | 0 | 0 | 4 | 0 | Burnett, cf | 3 | 0 | 0 | 0 | 1 |
| Gibson, c | 4 | 1 | 7 | 1 | 0 | Hostetter, c | 3 | 0 | 6 | 1 | 0 |
| Willis, p | 3 | 0 | 0 | 3 | 0 | Raymond, p | 3 | 0 | 0 | 3 | 0 |
| Totals | 30 | 8 | 27 | 12 | 1 | Totals | 30 | 3 | 24 | 12 | 4 |

Pittsburg .....2 0 0 0 2 0 2 0 *—6
St. Louis .....0 0 0 1 0 0 0 0 0—1

Two-base hits: Gibson, Holly. Home run: Leach. Sacrifice hits: Swacina, Willis. First base on balls: Off Willis, 1; off Raymond, 3. Struck out: By Willis, 7; by Raymond, 6. Left on bases: Pittsburg, 5; St. Louis, 3. Passed ball: Hostetter. Umpire: Rigler. Time: 1:40.

### COLONELS DEFEAT CHAMPIONS

**Columbus Must Win One Game Today to Get Pennant.**

COLUMBUS, O., Sept. 14.—Puttman outpitched Wicker and Louisville won easily. The season closes, so far as the eastern teams are concerned, Sunday, with two games, one of which the champions must win to make sure of their third pennant. The western teams, however, have a game Monday. Score:

| LOUISVILLE | B. | H. | O. | A. | E. | COLUMBUS. | B. | H. | O. | A. | E. |
|---|---|---|---|---|---|---|---|---|---|---|---|
| Stanley, cf | 4 | 1 | 2 | 1 | 0 | Friel, 3b | 5 | 1 | 2 | 3 | 0 |
| Woodruff, lf | 5 | 2 | 0 | 0 | 0 | Jude, lf | 3 | 0 | 1 | 0 | 0 |
| Brashear, 2b | 4 | 1 | 3 | 4 | 0 | Hulswitt, ss | 4 | 2 | 3 | 2 | 0 |
| Cooley, 1b | 5 | 1 | 16 | 0 | 1 | Gessler, rf | 1 | 0 | 1 | 0 | 0 |
| Sullivan, 3b | 4 | 2 | 1 | 1 | 0 | Kihm, 1b | 4 | 1 | 10 | 0 | 0 |
| Quinlan, ss | 4 | 0 | 1 | 8 | 1 | McCreery, rf | 4 | 1 | 3 | 0 | 0 |
| Peitz, c | 4 | 2 | 4 | 1 | 0 | Wrigley, 2b | 4 | 0 | 2 | 2 | 0 |
| Gaudinger, rf | 4 | 1 | 0 | 0 | 0 | Blue, c | 4 | 1 | 4 | 1 | 0 |
| Puttmann, p | 4 | 2 | 0 | 7 | 0 | Wicker, p | 3 | 0 | 0 | 2 | 0 |
| | | | | | | *Fahl | 1 | 0 | 0 | 0 | 0 |
| Totals | 36 | 14 | 27 | 23 | 2 | Totals | 33 | 6 | 27 | 10 | 0 |

*Batted for Wicker in ninth.

Columbus .....1 0 0 0 0 0 0 0 2—3
Louisville .....2 0 0 0 1 0 0 3 0—6

Stolen bases: Woodruff (2), Stanley. Sacrifice hits: Jude, Stanley, Brashear. Bases on balls: Off Puttman, 2. Two-base hits: Hulswitt, McCreery, Woodruff, Cooley. Three-base hits: Hulswitt, Blue. Hit by pitcher: Gessler. Struck out: By Wicker, 3; by Puttman, 2. Wild pitch: Puttman. Time: 1:46. Umpire: Kane.

**New Rules for Kentucky.**

LEXINGTON, Ky., Sept. 14.—The Kentucky Racing commission today adopted the following resolution:

"Any person who owns, wholly or in part, or is interested directly or indirectly in any book made on races at any meeting which is licensed by this commission, shall not be permitted, while being interested in such book, to race, train or ride any horse upon any track so licensed, and for any violation of this rule the guilty party shall be ruled off."

Latonia was denied four additional dates and Louisville was allotted sixteen days from October 16 to November 2, inclusive, beginning just after Latonia.

**Navin Buys Interest in Detroit.**

DETROIT, Mich., Sept. 14.—Secretary F. J. Navin of the Detroit American League Base Ball club today mailed to President Johnson a hot complaint against the Cleveland team for its manifest attempts yesterday to delay play in the second game, after Detroit had taken a lead so that five innings could not be played. Mr. Navin said today that the Clevelanders' actions were an insult to the patrons of the game. The News today says that Secretary Navin has purchased a 40 per cent interest in the club from William Yawkey, the owner, for $35,000. All that Mr. Navin would say was: "It is probable that I will be a half owner in the Detroit club."

# Peerless Leader of Western League and Two Young Stars of the Game

Goes to Cincinnati Next Year.

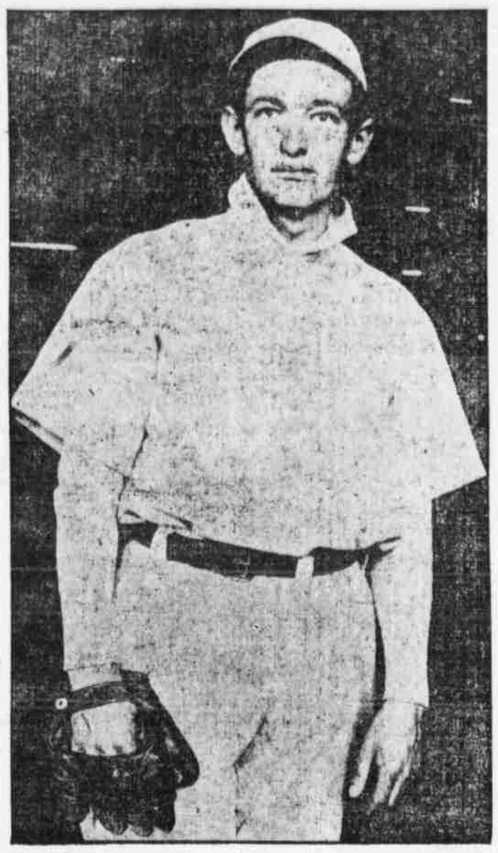

CHICK AUTREY.
Omaha's Left Fielder, Who Will Play in the Outfield for the Cincinnati Reds Next Season.

CHARLES FRANCK.
Captain of the Omaha Team.

Find of the Year Among Infielders.

"GRAND ISLAND" GRAHAM.
Whirlwind Youngster Who Has More Than Made Good and Who Will Wear the Omaha Uniform Again in 1908.

### STANDING OF THE TEAMS

WESTERN ASSOCIATION.

| | Played. | Won. | Lost. | Pct. |
|---|---|---|---|---|
| Omaha | 145 | 84 | 61 | .579 |
| Lincoln | 141 | 78 | 63 | .553 |
| Des Moines | 140 | 75 | 65 | .536 |
| Denver | 141 | 68 | 73 | .482 |
| Pueblo | 138 | 64 | 74 | .463 |
| Sioux City | 145 | 56 | 89 | .386 |

GAMES TODAY.

Western League—Season ends today at all places except Denver, where game is scheduled for Monday. Omaha at Des Moines, Lincoln at Denver, Sioux City at Pueblo.

National League—Pittsburg at St. Louis, Cincinnati at Chicago.

American League—Detroit at St. Louis, Cleveland at Chicago.

American Association—Indianapolis at Toledo, Louisville at Columbus, Milwaukee at Kansas City, Minneapolis at St. Paul. Today finishes the league season for the eastern teams; the western teams, however, have their closing games Monday.

### AMATEUR ATHLETES COMPETE

**Some Notable Performances Take Place at Travers Island Track.**

NEW YORK, Sept. 14.—The seventy-ninth annual games of the New York Athletic club were held at Travers Island this afternoon. The summaries:

Hundred-yard dash, handicap: Final won by G. J. Merz of Xavier Athletic club, New York (5½ yards); J. R. Kilpatrick, New York Athletic club, second (7½ yards); H. G. Wolff, unattached, New York (6½ yards). Time: 0:10.

Hundred and twenty-yard hurdle, handicap: Won by Forrest Smithson, Multnomah Athletic club, Oregon, scratch; C. B. Toole, New York Athletic club (7 yards), second; A. P. S. Naul, New York Athletic club (9 yards), third. Time: 0:16.

Thousand-yard run, handicap: Won by J. Thousand-yard run, handicap: Won by J. Van Thun, Xavier Athletic club, New York (60 yards); R. J. Doody, Mohawk Athletic club (56 yards), second; D. C. Kennedy, Irish-American Athletic club (24 yards), third. Time: 2:12⅘.

Putting 16-pound shot, handicap: Won by Ralph Rose, Olympia Athletic club, San Francisco, scratch (distance, 49 ft. 5½ in.); W. J. Gilmore, Olympia Athletic club, San Francisco, five feet (distance, 44 ft. 2⅝ in.), second; H. Meyer, Irish-American Athletic club, New York, 7 feet (distance 40 ft. 3 in.), third.

Pole vault, handicap: Won by M. Peabody, New York Athletic club, 12 inches (10 ft. 6 in.); R. G. Paulding, New York Young Men's Christian association, 14 inches (10 ft.), second; H. S. Babcock, New York Athletic club, 14 inches (9 ft. 6 in.), third.

Putting 8-pound shot: Won by Ralph Rose, Olympia Athletic club, San Francisco (67 ft. 7 in.); D. Horgan, New York Athletic club (61 feet), second; W. Gilmour, Olympia Athletic club, San Francisco (59 ft. 6¼ in.), third.

Ralph Rose broke the world's record of putting the 8-pound shot held by Martin Sheridan. The put of Rose was six feet further than Sheridan's record.

Three-hundred-yard handicap: Final heat won by A. House, New York Athletic club (17 yards); D. Frank, Irish-American Athletic club (16 yards), second; E. W. White, New York Athletic club (12 yards), third. Time: 0:31⅘.

Two-mile run, handicap: Won by J. Elsele, New York Athletic club (40 yards); A. C. Knight, Irish-American Athletic club (50 yards), second; F. G. Fellars, New York Athletic club (50 yards), third. Time: 9:40⅘.

Throwing 16-pound hammer, handicap: Won by H. F. Sherman, unattached, New York (30 feet (distance 137 ft. 5⅝ in.); Robert Edgren, New York Athletic club, 20 feet (distance 131 ft. 7 in.), second; Daniel Horgan, Ney York Athletic club, 25 feet (distance 133 ft. 1 in.), third.

Two hundred and twenty-yard handicap: First heat won by F. F. Lanagan, Irish-American Athletic club (10 yards); Forest Smithson, Multnomah Athletic club, Oregon (scratch), second; John West, National Athletic club, Brooklyn (12 yards), third. Time: 0:23⅘.

Six-hundred-yard run, handicap: Won by J. Bromilow, jr., Irish-American Athletic club (10 yards); M. M. Sheppard, Irish-American Athletic club (scratch), second; F. J. Murray, Xavier Athletic club (34 yards), third. Time: 1:12⅘.

Running high jump: Won by J. T. Mahoney, New York Athletic club, 5 inches (height 6 ft. 1 in.); J. V. Grumpelt, St. Bartholomew Athletic club, 5 inches (5 ft. 10 in.), second; Cornelius Leahy, scratch (height 6 ft. 2 in.), third.

**Bladen Takes the Game.**

UPLAND, Neb., Sept. 14.—(Special.)—The first picnic of the local lodge of the Independent Order of Odd Fellows was held here yesterday under unfavorable circumstances. The wind blew very hard all day, and as there has been little rain in this vicinity for months, the dust was fierce. The crowd, however, was a large one and did its best to have a good time. After the exercises, which were held in the opera house, there was a program of races and then a ball game between Bladen and Upland. In the evening the proceedings closed with a dance in the Modern Woodmen of America hall. The score of the ball game was as follows:

| | | | | | | | | | R. | H. |
|---|---|---|---|---|---|---|---|---|---|---|
| Bladen | 0 | 0 | 0 | 0 | 0 | 5 | 6 | 4 | 3—18 | 11 |
| Upland | 0 | 0 | 0 | 0 | 3 | 1 | 2 | 1 | 1— 8 | 8 |

## ST. LOUIS WINS BOTH GAMES

### Browns Put Crimp in Pennant Aspirations of Tigers.

### BAILEY PITCHES FINE CONTEST

**Eight Scattered Hits Off His Delivery Result in But One Run—Scores of Other American League Games.**

ST. LOUIS, Sept. 14.—St. Louis put a crimp in Detroit's pennant aspirations this afternoon by taking both games of a double-header; the first, 4 to 1, and the second, 4 to 3. Score, first game:

| ST. LOUIS. | B. | H. | O. | A. | E. | DETROIT. | B. | H. | O. | A. | E. |
|---|---|---|---|---|---|---|---|---|---|---|---|
| Niles, 2b | 4 | 1 | 0 | 4 | 1 | D. Jones, lf | 4 | 1 | 0 | 0 | 0 |
| Hemphill, cf | 5 | 1 | 2 | 0 | 0 | Lowe, 3b | 4 | 1 | 0 | 2 | 0 |
| Stone, lf | 3 | 0 | 1 | 0 | 0 | Crawford, cf | 3 | 2 | 1 | 0 | 0 |
| Pickering, rf | 3 | 1 | 0 | 0 | 0 | Cobb, rf | 4 | 2 | 3 | 0 | 1 |
| Wallace, ss | 3 | 1 | 4 | 5 | 0 | Rossman, 1b | 3 | 0 | 13 | 0 | 0 |
| Yeager, 3b | 4 | 1 | 1 | 3 | 0 | Downs, 2b | 4 | 2 | 0 | 3 | 0 |
| Spencer, c | 4 | 1 | 7 | 3 | 0 | Payne, c | 2 | 0 | 4 | 0 | 0 |
| T. Jones, 1b | 4 | 2 | 11 | 1 | 0 | Schaefer, ss | 4 | 0 | 2 | 1 | 1 |
| Bailey, p | 4 | 1 | 1 | 2 | 0 | Sievers, p | 2 | 0 | 1 | 3 | 0 |
| | | | | | | *Willetts, p | 1 | 0 | 0 | 0 | 0 |
| Totals | 34 | 9 | 27 | 16 | 1 | *Mullin | 1 | 0 | 0 | 0 | 0 |
| | | | | | | Totals | 32 | 8 | 24 | 9 | 2 |

*Batted for Willetts.

St. Louis .....0 1 0 0 2 1 0 0 *—4
Detroit .....0 0 0 0 0 0 0 0 1—1

Two-base hit: Yeager. Three-base hit: Wallace. Hits: Off Siever, 8 in six innings; off Willetts, 1 in two innings. Sacrifice hits: Payne, Pickering. Stolen bases: Crawford, Cobb (2). Double play: Niles, Wallace and T. Jones. Left on bases: St. Louis, 10; Detroit, 8. First base on balls: Off Siever, 3; off Bailey, 3. Struck out: By Bailey, 6; by Siever, 3; by Willetts, 1. Passed ball: Payne. Time: 1:51. Umpire: Evans.

Score, second game:

| ST. LOUIS. | B. | H. | O. | A. | E. | DETROIT. | B. | H. | O. | A. | E. |
|---|---|---|---|---|---|---|---|---|---|---|---|
| Niles, 2b | 5 | 1 | 4 | 5 | 0 | D. Jones, lf | 4 | 1 | 3 | 0 | 0 |
| Hemphill, cf | 4 | 2 | 2 | 0 | 0 | Lowe, 3b | 4 | 1 | 2 | 2 | 0 |
| Stone, lf | 4 | 0 | 0 | 0 | 0 | Crawford, cf | 3 | 0 | 2 | 0 | 0 |
| Pickering, rf | 4 | 2 | 0 | 0 | 0 | Cobb, rf | 3 | 0 | 4 | 0 | 0 |
| Wallace, ss | 3 | 0 | 0 | 7 | 1 | Rossman, 1b | 4 | 1 | 7 | 0 | 0 |
| Yeager, 3b | 4 | 1 | 2 | 2 | 0 | Downs, 2b | 4 | 1 | 2 | 2 | 0 |
| Stephens, c | 4 | 3 | 2 | 2 | 0 | Schmidt, c | 3 | 0 | 4 | 0 | 0 |
| Jones, 1b | 4 | 0 | 13 | 0 | 0 | Schaefer, ss | 3 | 1 | 1 | 1 | 1 |
| Glade, p | 3 | 1 | 0 | 1 | 0 | Sievers, p | 2 | 2 | 0 | 2 | 0 |
| Dineen, p | 0 | 0 | 0 | 0 | 0 | | | | | | |
| *Spencer | 1 | 0 | 0 | 0 | 0 | | | | | | |
| Totals | 36 | 10 | 27 | 17 | 1 | Totals | 29 | 7 | 24 | 7 | 1 |

*Batted for Glade in the eighth.

St. Louis .....0 0 0 1 0 1 0 2 *—4
Detroit .....0 0 3 0 0 0 0 0 0—3

Two-base hits: Pickering (2), Stephens. Hits: Off Glade, 7 in eight innings; off Dineen, 0 in one inning. Sacrifice hits: Siever, D. Jones. Stolen bases: Niles, Downs. Double play: Wallace, Niles and Jones. Left on bases: St. Louis, 9; Detroit, 3. First base on balls: Off Glade, 1; off Dineen, 1; by Siever, 1; by Dineen, 1. Struck out: By Siever, 3; by Dineen, 1. Time: 1:33. Umpire: Evans.

### ATHLETICS WIN BOTH GAMES

**Largest Crowd of Season Sees Boston Defeated Twice.**

PHILADELPHIA, Pa., Sept. 14.—Philadelphia defeated Boston twice today before the largest crowd of the season, in the first contest the home team won in the seventh on doubles by Seybold and Davis. In the second game Dygert held the visitors safe in all but one inning. Score, first game:

| BOSTON. | B. | H. | O. | A. | E. | PHILADELPHIA. | B. | H. | O. | A. | E. |
|---|---|---|---|---|---|---|---|---|---|---|---|
| Barrett, lf | 5 | 0 | 1 | 0 | 0 | Hartsell, lf | 4 | 1 | 3 | 0 | 0 |
| Sullivan, cf | 5 | 2 | 2 | 0 | 0 | Nicholls, ss | 4 | 1 | 2 | 0 | 0 |
| Congalton, rf | 5 | 2 | 4 | 0 | 0 | Seybold, rf | 4 | 1 | 1 | 0 | 0 |
| Ferris, 2b | 5 | 2 | 1 | 7 | 1 | Davis, 1b | 2 | 1 | 8 | 1 | 1 |
| Grimshaw, 1b | 5 | 2 | 13 | 2 | 0 | Murphy, 2b | 4 | 2 | 4 | 2 | 0 |
| Ferris, 2b | 3 | 1 | 3 | 5 | 0 | Collins, 3b | 4 | 2 | 1 | 3 | 0 |
| Knight, 3b | 4 | 0 | 0 | 5 | 0 | Oldring, cf | 4 | 1 | 1 | 0 | 0 |
| Criger, c | 4 | 1 | 6 | 0 | 0 | Schreck, c | 3 | 1 | 7 | 3 | 0 |
| Young, p | 3 | 0 | 0 | 2 | 1 | Bender, p | 3 | 0 | 1 | 0 | 0 |
| Pruitt, p | 1 | 0 | 0 | 2 | 0 | Dygert, p | 1 | 0 | 0 | 0 | 0 |
| Totals | 37 | 11 | 24 | 13 | 2 | Totals | 37 | 10 | 27 | 10 | 1 |

Boston .....0 0 0 0 2 0 4 0 0—6
Philadelphia .....1 0 0 2 0 3 1 0 *—7

Two-base hits: Congalton, Grimshaw (2), Parent, Sullivan, Hartsell, Murphy, Schreck, Seybold, Davis. Hits: Off Bender, 10 in six and one-third innings; off Dygert, 1 in two and two-thirds innings; off Young, 9 in six and one-third innings; off Pruitt, 1 in two and two-thirds innings. Sacrifice hit: Ferris. Double plays: Pruitt to Knight; Parent to Grimshaw; Parent to Congalton. Left on bases: Boston, 7; Philadelphia, 5. First base on balls: off Young, 2; off Bender, 1; off Pruitt, 1. Struck out: By Dygert, 2; by Bender, 4. Time: 1:50. Umpire: O'Laughlin.

| PHILADELPHIA. | B. | H. | O. | A. | E. | BOSTON. | B. | H. | O. | A. | E. |
|---|---|---|---|---|---|---|---|---|---|---|---|
| Hartsell, lf | 4 | 2 | 2 | 0 | 0 | Barrett, lf | 4 | 0 | 1 | 0 | 0 |
| Nicholls, ss | 4 | 2 | 2 | 5 | 0 | Sullivan, cf | 4 | 1 | 2 | 0 | 0 |
| Seybold, rf | 4 | 2 | 1 | 0 | 0 | Congalton, rf | 3 | 2 | 0 | 0 | 0 |
| Davis, 1b | 4 | 1 | 7 | 1 | 0 | Parent, ss | 2 | 0 | 1 | 5 | 0 |
| Murphy, 2b | 4 | 1 | 2 | 2 | 0 | Grimshaw, 1b | 4 | 0 | 11 | 1 | 0 |
| Collins, 3b | 3 | 1 | 2 | 0 | 1 | Ferris, 2b | 4 | 0 | 3 | 1 | 2 |
| Oldring, cf | 4 | 1 | 4 | 0 | 0 | Knight, 3b | 4 | 1 | 2 | 3 | 0 |
| Schreck, c | 4 | 0 | 6 | 3 | 0 | Shaw, c | 3 | 1 | 4 | 1 | 0 |
| Dygert, p | 3 | 1 | 1 | 2 | 0 | Morgan, p | 2 | 1 | 0 | 2 | 0 |
| | | | | | | Pruitt, p | 0 | 0 | 0 | 0 | 0 |
| Totals | 34 | 11 | 27 | 10 | 1 | *Speaker | 1 | 0 | 0 | 0 | 0 |
| | | | | | | *Whitman | 1 | 0 | 0 | 0 | 0 |
| | | | | | | Totals | 34 | 7 | 24 | 16 | 2 |

Score, second game:

*Batted for Morgan in eighth

*Batted for Pruitt in ninth.

Boston .....0 0 0 0 0 0 0 2 0—2
Philadelphia .....0 0 0 0 3 0 0 2 *—5

Two-base hits: Congalton (2), Ferris, Seybold, Davis, Collins. Hits: Off Morgan, 9 in seven innings; off Pruitt, 2 in one inning. Stolen bases: Congalton, Seybold. Double play: Murphy to Nichollls to Davis. Left on bases: Boston, 7; Philadelphia, 6. First base on balls: Off Morgan, 1; off Dygert, 2. Hit by pitched ball: by Dygert, 1. Struck out: By Morgan, 3; by Dygert, 6. Time: 1:50. Umpire: O'Laughlin.

### WHITE SOX WIN FROM NAPS

**Chicago Bunches Hits with Errors of the Visitors.**

CHICAGO, Sept. 14.—Cleveland played second class ball today and Chicago won, 7 to 2, by bunching timely hits with errors. Rhoades' wildness was of material assistance to the locals. Smith was especially strong in the pinches. Score:

| CHICAGO. | B. | H. | O. | A. | E. | CLEVELAND. | B. | H. | O. | A. | E. |
|---|---|---|---|---|---|---|---|---|---|---|---|
| Hahn, rf | 4 | 2 | 0 | 1 | 0 | Flick, rf | 5 | 1 | 1 | 0 | 0 |
| Jones, cf | 3 | 1 | 2 | 0 | 0 | Bradley, 3b | 4 | 2 | 2 | 2 | 0 |
| Donohue, 1b | 5 | 3 | 10 | 0 | 0 | Turner, ss | 4 | 1 | 1 | 1 | 0 |
| Davis, ss | 4 | 1 | 1 | 7 | 0 | Lajoie, 2b | 4 | 1 | 0 | 3 | 2 |
| Dougherty, lf | 3 | 0 | 1 | 0 | 1 | Clarke, c | 3 | 1 | 5 | 0 | 0 |
| Rohe, 2b | 4 | 0 | 4 | 4 | 0 | Hinchman, lf | 4 | 1 | 1 | 0 | 1 |
| Tannehill, 3b | 4 | 2 | 1 | 3 | 0 | Birm'ham, cf | 4 | 2 | 3 | 1 | 0 |
| Sullivan, c | 3 | 0 | 5 | 0 | 0 | Lister, 1b | 4 | 1 | 8 | 1 | 0 |
| Smith, p | 4 | 1 | 0 | 2 | 0 | Rhoades, p | 3 | 0 | 0 | 4 | 0 |
| | | | | | | *Bemis | 1 | 0 | 0 | 0 | 0 |
| Totals | 33 | 10 | 27 | 16 | 1 | Totals | 35 | 10 | 24 | 12 | 3 |

*Batted for Rhoades in ninth.

Chicago .....2 0 1 0 0 1 0 3 *—7
Cleveland .....0 0 0 0 0 0 2 0 0—2

Two-base hits: Donohue, Tannehill. Sacrifice hits: Jones, Sullivan. Stolen bases: Flick, Tannehill, Hahn. Double plays: Davis to Rohe to Donohue. Left on bases: Cleveland, 8; Chicago, 9. Bases on balls: Off Rhoades, 2; off Smith, 2. Hit by pitcher: By Rhoades, 3. Struck out: By Rhoades, 3; by Smith, 8. Wild pitch: Rhoades. Time: 1:50. Umpire: Connolly.

### AMERICAN ASSOCIATION GAMES

**Kansas City Wins a Ninth Inning Victory from Milwaukee Four to Three.**

KANSAS CITY, Mo., Sept. 14.—Kansas City won a ninth inning victory over Milwaukee, by a score of 4 to 3 today. Score:

| KANSAS CITY. | B. | H. | O. | A. | E. | MILWAUKEE. | B. | H. | O. | A. | E. |
|---|---|---|---|---|---|---|---|---|---|---|---|
| Kerwin, rf | 3 | 1 | 0 | 1 | 0 | Green, rf | 4 | 1 | 1 | 0 | 0 |
| Beckley, 1b | 3 | 2 | 12 | 1 | 0 | Robinson, ss | 4 | 0 | 2 | 3 | 2 |
| Hill, cf | 5 | 1 | 0 | 0 | 0 | Mahoney, cf | 4 | 1 | 1 | 0 | 0 |
| Huelsman, lf | 5 | 2 | 1 | 0 | 0 | Dougherty, 1b | 4 | 2 | 14 | 0 | 0 |
| Kreuger, 2b | 3 | 1 | 2 | 5 | 1 | Beville, c | 4 | 1 | 2 | 0 | 0 |
| Burke, 3b | 4 | 1 | 0 | 0 | 0 | McCorm'k, 2b | 4 | 1 | 1 | 4 | 0 |
| McBride, ss | 4 | 0 | 3 | 5 | 0 | Stevens, lf | 3 | 0 | 3 | 1 | 1 |
| Crisp, c | 1 | 1 | 3 | 0 | 1 | Clark, 3b | 4 | 0 | 0 | 4 | 0 |
| Sullivan, c | 3 | 0 | 2 | 1 | 0 | Goodwin, p | 3 | 1 | 0 | 3 | 0 |
| Swann, p | 3 | 1 | 1 | 0 | 0 | | | | | | |
| Totals | 34 | 10 | 27 | 13 | 2 | Totals | 34 | 7* | 24 | 15 | 3 |

*No outs when winning run was made.

Kansas City .....0 1 2 0 0 0 0 0 1—4
Milwaukee .....0 0 0 2 0 1 0 0 0—3

Two-base hits: Dougherty, Huelsman. First base on balls: Off Swann, 1; off Goodwin, 2. Left on bases: Kansas City, 2; Milwaukee, 3. Struck out: By Swann, 6; by Goodwin, 2. Double plays: McBride to Kreuger to Beckley; Goodwin to McCormick to Dougherty. Passed ball: Crisp. Hit by pitched ball: Kreuger. Time: 1:59. Umpire: Hayes.

### GAMES IN IOWA STATE LEAGUE

**Pitchers Have a Hard Time of It in All of the Contests.**

MARSHALLTOWN, Ia., Sept. 14.—(Special Telegram.)—Following are the results in the Iowa league:

At Waterloo— R. H. E.
Waterloo .....0 1 1 1 0 0 0 0 *—3 9 0
Keokuk .....0 1 0 0 0 0 0 0 0—1 6 1

Batteries: Waterloo, Swalm and White; Keokuk, Birch and King.

At Burlington— R. H. E.
Burlington .....5 3 0 1 2 0 0—11 9 2
Marshalltown .....6 0 0 0 0 0 2—8 10 6

Batteries: Burlington, Slapnica, Green and Bruggeman; Marshalltown, Haviland and Calloway.

At Quincy— R. H. E.
Quincy .....4 1 0 1 0 1 1 0 *—8 12 2
Ottumwa .....2 2 0 0 0 0 0 1 0—5 11 3

Batteries: Quincy, Bennett and Jameson; Ottumwa, Colbert and Weigart.

At Jacksonville— R. H. E.
Jacksonville .....0 0 0 3 0 0 0 1 *—4 11 6
Oskaloosa .....0 0 0 3 0 2 0 0 0—5 11 4

Batteries: Jacksonville, Patrick and Townsend; Oskaloosa, Steel and Mitze.

**Races at Geneva.**

GENEVA, Neb., Sept. 14.—(Special.)—The last day of the fair was marred by a severe wind and dust storm. The high winds blew the screen door of the postoffice against one of the large windows, smashing it. The mercury reached 96 in the shade. Results:

Free for all, purse $300: Jim Booth won, Carter G. second, Pearl Sherbert, Eddie Woods and Conners distanced. Time: 2:18½.

County race, purse $100: Village Belle won, Lottie Wright second, Teddy Ray third, Lord Douglas, fourth. Time: 2:29½.

Running race, mile dash, purse $100: Swell Girl won, Bill Babel second, Young Malon third. Time: 1:47½.

**Umpire Wins a Game.**

VALENTINE, Neb., Sept. 14.—(Special.)—The home team went to Norden yesterday and lost a close game to the latter by the score of 7 to 6. A Norden man umpired and the boys say he gave the Norden team three runs by not being familiar enough with the game to give fair decisions. Score:

| | | | | | | | | | |
|---|---|---|---|---|---|---|---|---|---|
| Norden | 3 | 0 | 3 | 0 | 0 | 0 | 0 | 0 | 1—7 |
| Valentine | 2 | 0 | 0 | 0 | 0 | 3 | 0 | 1 | 0—6 |

Batteries: Valentine, Stettler and Fischer; Norden, Evans and Evans. Struck out: By Stettler, 6; by Evans, 2. Umpire: Dr. Marsh of Norden.

### DAN PATCH GOES A FAST MILE

**Shows One-Fifty-Eight in Attempt to Beat Record.**

SIOUX CITY, Ia., Sept. 14.—(Special Telegram.)—Dan Patch at the Interstate Live Stock fair today made his second attempt of the week to lower his world's record. In spite of the wind, he made the mile in 1:58, beating his mark of last Thursday, 1:58¼. Dan Patch and Cresceus raced a mile in a speed contest and came under the wire together in 2:12¼. This was Sioux City day at the fair. There were about 20,000 people on the grounds. Traveling men's day tomorrow will bring the fair to a close. Summary:

2.20 trot, purse $1,000:

| | | | |
|---|---|---|---|
| Shady G., by Shade On (Fox) | 1 | 1 | 1 |
| Jewel Rex (Krumbols) | 2 | 3 | 3 |
| Rex Cross (Henry) | 3 | 2 | 4 |
| El Vietress (Rockwell) | 5 | 4 | 2 |
| R. Cliffe (Wilson) | 4 | 5 | 5 |

Time: 2:10¼, 2:11¼, 2:12¼.

2:50 pace, purse $1,000:

| | | | |
|---|---|---|---|
| Petalume, by Pet L. (Allen) | 1 | 1 | 1 |
| Ruby S. (Wilson) | 2 | 2 | 3 |
| Speed On (Conly) | 3 | 3 | 2 |
| Bushnell King (Cameron) | 4 | ds | |

Time: 2:11¼, 2:14¼, 2:14¾.

**WITH THE BOWLERS.**

Last night the Onimods won three straight games from the Omahas at the association alleys, but the colts gave the veterans a close run in every round. Bobby Encell carried off all the honors, with a total of 612 and a single game of 222. Score:

OMAHAS.

| | 1st. | 2d. | 3d. | Total. |
|---|---|---|---|---|
| Hay | 190 | 165 | 189 | 544 |
| White | 147 | 162 | 173 | 482 |
| Ohnesorg | 190 | 140 | 177 | 507 |
| Maurer | 190 | 182 | 171 | 543 |
| Bauman | 168 | 190 | 180 | 538 |
| Totals | 885 | 839 | 890 | 2,614 |

ONIMODS.

| | 1st. | 2d. | 3d. | Total. |
|---|---|---|---|---|
| Megeath | 156 | 165 | 197 | 518 |
| Tracy | 165 | 127 | 169 | 461 |
| Sheldon | 187 | 209 | 137 | 533 |
| Encell | 222 | 190 | 210 | 612 |
| Magill | 209 | 166 | 189 | 564 |
| Totals | 939 | 847 | 902 | 2,688 |

The Walter G. Clarks and the Lemps Falstaffs had a little try out on the Metropolitan alleys last night and it turned out to be quite an interesting game. The Clarks team was pushing the Falstaffs for two games and finally landed the third one. Sutton was high on single game with 226 and Beselin was high on totals with 577. The same two teams will bowl Monday night at the opening of the Commercial league. Score:

LEMPS FALSTAFFS.

| | 1st. | 2d. | 3d. | Total. |
|---|---|---|---|---|
| Klauck | 137 | 202 | 179 | 518 |
| Beselin | 187 | 199 | 191 | 577 |
| Jay | 201 | 205 | 145 | 551 |
| Chatelaine | 129 | 164 | 164 | 457 |
| Berger | 224 | 179 | 177 | 571 |
| Totals | 928 | 931 | 866 | 2,724 |

WALTER G. CLARKS.

| | 1st. | 2d. | 3d. | Total. |
|---|---|---|---|---|
| Sutton | 179 | 226 | 161 | 567 |
| Nelson | 166 | 143 | 205 | 514 |
| Cogswell | 179 | 171 | 151 | 501 |
| Walenz | 193 | 162 | 204 | 559 |
| Seaman | 149 | 203 | 184 | 536 |
| Totals | 857 | 905 | 905 | 2,667 |

**David City Loses to Ulysses.**

DAVID CITY, Neb., Sept. 14.—(Special.)—The last game of ball of the season was played Friday afternoon at Etting's ball park in this city between Ulysses and David City. Both teams had players from different parts of the state, spiked to win. The wind was blowing a stiff breeze from the south, which was hard on the pitchers and fielders. David City boys played poor ball right in the start, letting Ulysses run in six scores in one inning. Walla of Linwood was in the box for David City, but he was batted so hard the first two innings that he had to be taken out and Buckmaster of Humphrey was put in the box, who shut out the visitors from then on. Ulysses made eight scores in the first and third innings and that was all.