Between Money in the Bank And a Piano in Your Home

There is no comparison. The piano in your home will solve the problem of keeping your boy home evenings. It will be the means of added accomplishment to your daughter—and for your wife—home will be brighter because of its presence. The piano will accomplish results which money in the bank will never do. And then an investment of this character will mean several times the 4 per cent which the bank pays you.

Strange as it may seem, however, our splendid system of piano selling makes it possible for you to leave the money in the bank and have a piano in your home at the same time.

A small payment monthly will do this—so why put off longer when **OUR FEBRUARY ALTERATION SALE** gives the opportunity for you to buy the piano at an actual bargain? For, during this sale, your money will go nearlly twice as far—and the same easy terms prevail.

We offer New Pianos of such makes as Steger, A. B. Chase, Emerson and Hardman at $75.00 to $150 lower than eastern prices.

Slightly used pianos all the way up from $75.00. Second-hand instruments at practically your own price.

Call and see us tomorrow about one of these pianos—because such offerings will not last always.

Schmoller & Mueller Piano Co.

1311-1313 Farnam St., Omaha. Established 1859.

Branches: Council Bluffs, South Omaha, Lincoln and Sioux City. Catalogue 50 on request.

TELEPHONE QUESTION LOOMING

Packers National Bank of South Omaha Raises Important Problem.

(From a Staff Correspondent.)

LINCOLN, Feb. 7.—(Special Telegram.)—Must large patrons of the telephone companies where there are two systems submit to the installation of two private exchanges where connections with both lines are sought?

This question has been raised by the Packers' National bank of South Omaha and will be one of vital interest to business men who are obliged to tackle the telephone question at an early date. The railroad commission has been asked to settle the question and will grant a hearing and endeavor to adjudicate the difficulty.

The South Omaha bank already has a private exchange installed, and with the new telephone system must submit to a second installation of house 'phones if the full benefit of the private exchange is to be derived. The bank asks the commission to compel the two companies to connect with the same private exchange.

F. H. Stew of the Omaha Independent Telephone company said regarding the complaint filed before the railroad commission:

"Practically the same proposition came up before the legislature last year and was knocked out. We do not desire to run our lines into private exchanges owned by the other companies for two reasons. Competition in the telephone business consists in the service furnished and rates charged. If our line connected with the exchange of our competitors we would have no opportunity to demonstrate whether our service was better or worse than that furnished by the other fellow. Then it would be a mechanical impossibility with the automatic telephone. Our system requires a much stronger current of electricity, as we must run our automatic connection machinery with the voltage. I don't suppose the other companies have half the voltage which we must carry."

W. B. T. Belt of the Nebraska Telephone company said:

"We have never had an application from a subscriber who desired to have another company connect with the exchanges which we own in the various wholesale houses, hotels and other large establishments. Of course we would hardly permit another company running in over our switchboards and using our instruments, but as the matter has never been discussed I could not say how we would view the complaint of the South Omaha bank."

Chapter of Accidents.

ASHLAND, Neb., Feb. 7.—(Special.)—Another series of accidents is reported in this vicinity. Lou Paulus, living north of Ashland, came in contact with a circular saw, cutting a deep gash in his leg. Mr. and Mrs. Henry Gocken of near Leshara were thrown from a buggy by a runaway horse and injured, while C. G. Mayfield of Louisville fell from a wagon, striking on his head, cracking one rib and badly bruising his shoulders. While piling up baled hay, Joseph Halderness of Cass county was felled to the ground by a bale rolling down upon him from the top of the pile and he has been confined to the house since. Clyde Aughe, while working at Swift's icehouse, had a cake of ice drop from the runway upon him, putting him out of business for sometime.

Shoemaker's Case Continued.

WEST POINT, Neb., Feb. 7.—(Special.)—The two criminal cases which were to have been tried in the district court this week have been speedily disposed of. The case against Bert Shoemaker, charged with the robbery of Charles Miller, has been continued over the term to await the outcome of the case against his partner, Kennard, who is now confined in the Madison county jail on a more serious charge, and the assault case against August Wegener of Wisner, in which Wegener was charged by his son with an attempt to commit great bodily injury upon him, was dismissed.

Tonti Will Attend Funeral.

ROME, Feb. 7.—Pope Pius X. will be represented at the funerals of King Carlos and the crown prince tomorrow by Monsignor Tonti, the papal nuncio at Lisbon. The pope has sent King Manuel an autograph letter expressing his grief.

No Election in Kentucky.

FRANKFORT, Ky., Feb. 7.—The senatorial ballot today was again without result.

THE FOOD VALUE OF **Baker's Cocoa** is attested by 127 Years of Constantly Increasing Sales

50 Highest Awards in Europe and America

Registered U. S. Pat. Office

We have always maintained the highest standard in the quality of our cocoa and chocolate preparations and we sell them at the lowest price for which unadulterated articles can be put upon the market.

Walter Baker & Co., Ltd.

Established 1780 DORCHESTER, MASS.

Building Decrease for January

Building in thirty-five of the principal cities for January shows a decrease of 56 per cent. Permits were taken out during the month, according to official reports to Construction News, for 4,715 buildings, involving a total cost of $15,683,024, against 5,930 buildings involving an aggregate cost of $24,650,643 for the same month a year ago, a decrease of 1,215 buildings and $8,967,619, or 36 per cent. It is a pretty easy matter to pick out the cities showing gains, as there are only eight; embracing, it is interesting to say, New York, including Manhattan and the Bronx, which had an increase of 6 per cent; Kansas City, 16; Denver, 9; New Orleans, 11; Portland, Ore., 3; Terre Haute, 279; Patterson, 123; and Topeka, 96 per cent. The rest, it will be seen, show decreases of from 14 to 81 per cent, the falling off in Chicago amounting to 21 per cent. The list of cities, with the number of buildings and aggregate cost for which permits were issued, is as follows:

CITY.	Jan., 1908. No. Bldgs.	Jan., 1908. Cost.	Jan., 1907. No. Bldgs.	Jan., 1907. Cost.	Gain.	Loss.
New York, including Manhattan and Bronx	133	$ 4,907,575	307	$ 4,622,725	6	..
Chicago	476	2,570,050	484	3,285,800	..	21
Brooklyn	266	1,363,185	699	5,337,871	..	74
Philadelphia	578	964,510	897	2,488,460	..	61
St. Louis	479	797,971	518	1,900,926	..	50
Portland	398	625,545	218	604,475	3	..
Kansas City	231	515,560	308	444,355	16	..
Newark	113	333,628	110	500,371	..	33
Detroit	192	326,750	285	791,900	..	58
Denver	175	294,750	143	270,055	9	..
Cleveland	308	291,771	421	707,773	..	58
Terre Haute	30	286,901	21	75,697	279	..
Allegheny	77	275,425	163	349,263	..	21
Duluth	27	26,145	39	91,535	..	71
Buffalo, N. Y.	127	243,000	153	418,000	..	41
Baltimore	168	213,344	129	332,060	..	35
St. Paul	106	197,184	140	279,326	..	29
New Orleans	..	195,554	...	311,176	..	39
Omaha	79	188,750	78	170,775	11	..
Rochester	59	140,190	70	187,085	..	25
Indianapolis	173	134,957	122	546,066	..	75
Milwaukee	50	122,330	94	156,749	..	21
Dallas	89	108,793	151	186,371	..	41
Columbus	51	93,690	94	194,875	..	52
Toledo	53	88,350	59	175,250	..	49
Paterson	42	71,415	22	32,001	123	..
Chattanooga	121	63,380	154	94,015	..	33
Birmingham	67	63,175	87	87,370	..	27
Lincoln	35	60,400	56	94,369	..	35
Topeka	26	37,520	13	19,100	96	..
Grand Rapids	34	32,125	43	48,335	..	33
Mobile	23	21,980	27	50,375	..	56
Davenport	11	18,975	9	22,056	..	14
Harrisburg	8	10,028	13	29,035	..	65
Pueblo	12	8,525	12	45,045	..	81
Totals	4,715	$15,683,024	5,930	$24,650,643	...	36

The foregoing table speaks for itself. But there are features of the situation just now well worthy of comment. Whatever may be the lack of demand for commercial structures there is unquestionably a strong demand for buildings of a semi-public character and to a degree not usually found in former periods of contraction. This class includes club houses, schools, society buildings of various classes and churches. The type of building which was in no sense a feature of building construction in former periods of money stringency. Another phase of the situation is the ease with which funds for this class of construction can be raised. When people feel poor they do not contribute freely to movements to secure funds for this purpose. This indicates that people are well off and that there is an abundance of money, much of which will find its way into new construction just as soon as affairs adjust themselves to the new conditions following the jolt to which they were subjected in the latter part of October.

Whatever may be the conditions in the large cities, from all that can be learned there will be unusual activity in building construction in the smaller cities and towns in this country this year. In most places affairs have adjusted themselves to new and more nearly normal wage scales, building material is to be had at more reasonbale prices and this will put into circulation a large amount of money which conservative people have been saving, waiting a more nearly normal condition of affairs in which to build.

In Chicago there is a large amount of construction on the boards of the architects and were there to be a material change in the schedule of wages of the cost of building material, this city would soon witness a remarkable period of activity in building construction.

Auction! Auction! Auction!

$20,000 Jewelry Stock

As we are about moving into new quarters in Hotel Loyal building, corner 16th and Capitol avenue, where we will open up with entirely new goods, we have decided to sell by auction at our old stand, 1514 Capitol avenue, all of our present stock, consisting of watches, clocks, diamonds, cut glass, silverware, cutlery, pianos, organs and other musical instruments, bric-a-brac and a thousand other articles too numerous to mention. This sale commences Saturday, Feb. 8, and continues until everything is sold. Sales commence at 2:30 and 7:30 p. m. daily. Attend these sales and secure one of the many bargains that must go.

Gustafson & Henrickson

JEWELERS

NOW AT 1514 CAPITAL AVE.

GOING TO MOVE TO HOTEL LOYAL BUILDING

SUCCESSORS TO P. E. FLODMAN & CO.

Roth & Herkler, Auctioneers

DEMANDS DISTANCE TARIFF

P. A. Caldwell Files Petition with the State Railway Commission.

DATE TO BE SET FOR HEARING

Independent Telephone Companies Asked to File Schedules—Continuation of Hearing in Fisher Disbarment Case.

(From a Staff Correspondent.)

LINCOLN, Feb. 7.—(Special.)—P. A. Caldwell, a candidate for the republican nomination for railway commissioner at the primaries held last September, has filed a petition with the commission demanding and praying that the commission set a date for a hearing for the promulgation of a distance tariff sheet based on the operating expenses and a fair return on the investment of the railroads in the state. The commission will shortly set a date for the hearing and go to the bottom of the matter. According to information received by the commission some sentiment has been created for a distance tariff, but inasmuch as the present commercial industries of the state have been builded up under the present system of rates, the commission realizes that a change in the system involves grave responsibilities. According to the report of the Minnesota commission, which held a hearing on the matter of rates, the hearing lasted for more than a year and a half, finally resulting in an order being issued to the effect that the system in vogue in that state was not changed, though a maximum rate was fixed for terminals and distributing points. Between such points the railroads were permitted to charge 5 per cent in excess of the fixed terminal rates.

Text of Petition.

The petition filed by Mr. Caldwell was liberally signed and in full is as follows:

Whereas, We see in the policy of retrenchment as pursued by the railroads of Nebraska a visible means of proof, either made necessary by the actual conditions or is being made an excuse, for purpose to prove that the carrying charges on both freight and passenger traffic is not remunerative, and

Whereas, We see a growing dissatisfaction among the producers of the products of the soil, warranted by the reduction of rates on commodities as applied under the Aldrich and Sibley laws, as not being in line with what they were led to believe they were justly entitled to by those in whom they had every reason to repose confidence, and have vested with the power to bring about relief, and

Whereas, We see that parties in recognition of this dissatisfaction are getting a movement under way looking to the future reduction of rates on certain commodities, and

Whereas, We feel that any reduction in rates, if forced through political aggressiveness and not based upon and warranted by actual conditions and any reduction on certain commodities below cost of transportation whereby other commodities, not of that class, must bear the burden, would be unjust, unfair and class legislation, and

Whereas, We feel that these conditions will continue to vex us in future as in the past and will be used as an expedient by men to obtain office, if the solution of the problem is based otherwise than upon what is just and fair and without due regard to the vested rights of all concerned, and

Whereas, We see in the mushroom like growth of cities and the centralization of our great industries a condition brought about and only made possible by discriminating rates, made by the railroads both within and without the state, and we see in this nothing fair or to the best interest of the people of our great state, and

Whereas, We believe, to foster and build up home industries and create manufacture close to the field of production and consumption, that it demands that this discrimination shall cease, and

Whereas, We believe that our state railway commission has been duly vested with the power and created for the purpose of determining and establishing a rate,

Therefore be it the object and prayer of this petition that we demand of the Nebraska Railway commission a hearing wherein to show cause why we should not have a distance tariff sheet made and put into effect, covering all commodities as shiped under the accepted classification, with carrying charges based upon operating expenses and fair remuneration.

Notify Independent Phone Companies.

The State Railway commission has sent out the following letter to the independent telephone companies which have not filed schedules of rates:

Section 5 of House Roll No. 356 provides: "It shall be the duty of all common carriers within the state to file with the State Railway commission within thirty days after this act shall take effect all freight and passenger schedules, classifications, rates, tariffs and charges used by said common carriers and in effect on January 1, 1907."

This is to notify you that no schedule of charges has been filed by your company in compliance with the above section.

You will kindly file in this office at once a schedule of the rentals and charges made by your company, giving the name of the company, the town where the exchange is located, a list of local rentals or charges made for each class of service rendered (with exceptions to same, if any.), a statement of toll charges applying from said exchange and any other information which might be pertinent to the question of rates.

If your company operates more than one exchange you should make returns for each exchange on a separate sheet, following the above instructions in each case.

As it is necessary that your schedule be in this office before the 20th day of February we will ask that you give this matter your immediate attention.

Fisher Calls for Expert.

In the Captain Fisher disbarment proceedings today, Captain Fisher asked that a chemist be summoned from the university to testify whether the figure "1" had been inserted in the figures $1,500, making the sum $11,500, it having been testified that $1,500 was the original appraisement of the Goedde land, while the appraisement turned up with the figures $11,500 as the value. These figures are in a carbon copy, the original having disappeared. Captain Fisher left it to the commission whether an optician or a chemist should be summoned, but the commission declined to decide, so Prof. Avery, professor of chemistry at the university, was called. When the question was asked him, Prof. Avery said that he knew nothing more about the matter than anyone else and unless there was a radical difference in the ink used a chemical analysis probably would determine nothing. The state objected to the professor testifying inasmuch as he did not qualify, and then Minor S. Bacon, official reporter for the commission, qualified by saying he had used a typewriter for twenty years and was familiar with the use of carbons. Bacon testified that the figure "1," in his opinion, had not been inserted, but had been made at the time the carbon copy was made.

Captain Fisher testified this morning that he had been in Harrison, the county seat of Sioux county, only one day during the term of court at which the original appraisement is supposed to have been taken from the files of the county clerk and that day he was not at the Commercial hotel, at which the appraisement papers were found. Former County Clerk Reum testified that the signature attached to the carbon copy of the appraisement was genuine. H. P. Leavitt, the third commissioner, reached Lincoln last night and is sitting with Commissioners Sloan and Anderson. The case will be argued February 23.

Bonds Not Satisfactory.

The matter of the bonds given by bonding companies to secure state money deposited in state depositories has been seriously discussed by members of the State Banking board, and the result may be a recommendation to the state legislature by Governor Sheldon for an amendment or a change in the present laws governing the security given the state by the depositories. Under the present law a bonding company may bond any number of banks, making its total liability many times greater than its capital stock. Should a panic strike the state and any considerable number of banks fail it is considered doubtful if the bonding companies would be able to pay out and make good to the state the losses. Governor Sheldon is giving this matter considerable study and it is not improbable that he will recommend that the banks which handle state money be required, under a new law, to give security upon which there is no question of the state being able to realize. That this matter is of the greatest importance is shown by the large bank deposits made by the state treasurer, at times there being from $300,000 to $400,000 on deposit.

The Berg Clothing Co.

Announces a special showing of Men's Suits in

BLACK AND BLUE

No garments are quite so tasty—quite so serviceable—or in quite so much favor by genteel dressers—never out of place, no matter where you may be.

We were never so well prepared as now to suit your fancy or sell you such beautifully tailored garments at such moderate prices.

We Would Like to Show Them to You

You will be surprised at the assortments and styles—nothing missing that might appeal to the conservative as well as the most ardent admirer of extremes in style, we've everything the fashion makers produce.

Black and Blue Serges—from ..... $7.50 to $25

Black and Blue Unfinished Worsteds—from ..... $10 to $32.50

Black Thibets—from ..... $10 to $25

Prince Alberts—from ..... $22.50 to $30

English Walking Suits—at $22.50

Reports of Railroads.

The report of shipments made by the railroads to the State Railway commission for the month of November and the average shipments for four months shows that when the panic struck Nebraska the first of November it had its effect on the railroad business. The receipts from both freight and from the sale of tickets for November is below the average for four months, the ticket sales being reduced 35 per cent and the freight business reduced 23 per cent. Total of all business 25 per cent less than the average.

No Inquest Over Hullhorst.

Coroner Jack Matthews of Lancaster county has made an investigation of the death of Dr. Carl Hullhorst of Lincoln at the Lincoln asylum and has decided to hold no inquest. He says he is satisfied it was a case of suicide.

The body was taken in charge by the coroner and removed to Dr. Hullhorst's former home. The funeral will be held Sunday, the services being conducted by Rev. B. M. Long of the Second Presbyterian church. Dr. Hullhorst was suspended from the First Presbyterian church of this city.

The supreme court has affirmed the sentence of eighteen months' imprisonment for William Cate of Nuckolls county, who was accused and convicted of stabbing Lee Gress, a farmer.

Nebraska News Notes.

BEATRICE—Harold Daniel Davis, the little son of Mr and Mrs. Fred Davis, died yesterday morning after a brief illness.

BEATRICE—Earl Webb and Mrs. Inez Hooper, both of Holton, Kan., were married here Wednesday evening by Judge Spafford.

COLUMBUS—The home of Edgar Howard has been quarantined on account of his son, Attorney Finley Howard, having the smallpox.

COLUMBUS—Editor J. H. Johannes has been a sick man for several weeks. It is thought the worst has passed now and that he is on the road to recovery.

BEATRICE—Adam Benz yesterday purchased twelve head of horses in this locality, for which he paid the top price. He will ship a carload to the Denver market Saturday.

NEBRASKA CITY—Edward South, while working about a corn sheller yesterday, two miles south of this city, had two fingers torn from his left hand and the hand badly mangled.

BEATRICE—The farmers' institute will be held in this city next Monday and Tuesday. An institute will also be held at Virginia on February 14 and 15 and excellent programs have been prepared for both meetings.

COLUMBUS—County Judge Ratterman has just issued the following marriage licenses: Peter Classen to Amelia O. Bohac, Peter B. Johnson to Ella M. Lee, Frank Labenz to Tillie Poeffel and Dewitt Hughes to Bessie M. Erickson.

BEATRICE—J. W. Billings of this city yesterday received word from Washington, D. C., stating that he had been granted a patent on an egg tester invented by him last summer. He will manufacture the device in this city.

BEATRICE — Thomas Williams, a farmer living northeast of the city, while enroute to the Beatrice corn mills with a load of corn yesterday was thrown from his wagon and received a dislocated shoulder and a severely bruised arm.

BEATRICE—The funeral of the late Lott Walter, who died in the hospital for the insane at Lincoln, was held from the home of his brother, W. B. Walter, this afternoon at 1:30 o'clock. Deceased was 36 years of age and leaves no family except his wife.

NEBRASKA CITY—Al McCord and Jack Savage have formed a company to operate a cable ferry at this point and the tolls are to be one-half of those asked to cross upon the railroad bridge. A number of citizens are assisting them in the matter of securing the material and getting started.

NEBRASKA CITY—Gus Johnson has put a large force of men at work on the east side of the river riprapping the banks and putting in protection work. It will take a large force all winter to complete the work which is contemplated being done by the Burlington railroad to protect the bridge approach.

BEATRICE—David Sullivan, 52 years of age, and probably the oldest man in Gage county, was poisoned by taking a dose of patent medicine of some kind and cannot recover. He formerly resided at Steele City, Neb., and since the death of his wife several years ago he has been making his home with his daughter, Mrs. Mary Dunn, in this city.

TECUMSEH—The following is the mortgage record for Johnson county for the month of January: Number of farm mortgages filed, 19; amount, $25,373.44; number released, 15; amount, $26,466. Number of town and city mortgages filed, 11; amount, $5,266.30; number released, 5; amount, $3,580.26. Number of chattel mortgages filed, 78; amount, $14,674.80; number released, 57; amount, $16,838.12.

COLUMBUS—James Frazer, who died of pneumonia at his rooms in the old Columbus State bank, was a soldier of the civil war, having served in Company G of the Fourth Iowa cavalry, and had just received a pension under the law of February 6, 1907, he being more than 62 years old. He had just passed his 68th birthday. The funeral services were conducted by Rev. G. A. Munro, pastor of the Congregational church.

COLUMBUS—Sheriff Carrig left today for Chicago to bring back Abram Tschudy. Mr. Carrig went by the way of Lincoln to get the necessary papers from Governor Sheldon. Tschudy had deserted the jail here, where he was serving out a sentence. He is a pensioner and in making out his voucher gave his address where the money was to come and in that way he was found. He will stand a good chance of serving out the rest of his sentence in the Platte county jail.

STELLA—Grandma Doss died suddenly at the home of her son, Ben Doss, living four miles northwest of town, yesterday afternoon.

STELLA—I. H. Martin has bought a half interest in the drug store of A. L. Adams and the firm name will be Adams & Martin.

STELLA—Carl Weicks has purchased a half interest in the blacksmith and wagon shop of J. M. Goodloe.

YORK—L. L. Slagel is the new editor and proprietor of the Blue Valley Journal, published at McCool Junction, succeeding E. C. Gilliland. Mr. Gilliland has not decided just where he will locate. Mr. Slagel comes from Davenport, Neb.

YORK—With the completion of the beautiful United Evangelical brick and stone church building on the corner of Grant and Eighth streets York will have fourteen church buildings and can rightfully be called the city of beautiful churches.

YORK—The many friends of T. M. Lewis, formerly manager of Rogers Lumber company's yards at York, are pained to learn that he is seriously sick at a hospital at Lincoln and recovery is doubtful. Mr. Lewis is now auditor for Rogers Lumber company and lives at Lincoln.

BEATRICE—Isaac C. Cooper, an old resident of Beatrice, died yesterday morning at his home in South Beatrice. He was born in Muskingum county, Ohio, April 15, 1840, and when 21 years of age enlisted in Company C, Sixth Indiana infantry. He served his country as a soldier for three years. At the battle of Missionary Ridge he was wounded, but soon resumed his duty and served until the close of the war. He is survived by a widow and seven children, five daughters and two sons.

BENEDICT—Manuel Carlson has made complaint against Will F. Beckitt, who represented himself as salesman for the Consolidated Whip and Leather company of Omaha. Beckitt took Mr. Carlson's order for $69 worth of goods and then persuaded him to endorse a sight draft on his house of $35, which, when presented, was returned unpaid and protested. Sheriff Afflebaugh will have little trouble in getting Beckitt, as he is now serving time in jail at Seward.

NEBRASKA CITY—There was a double wedding in North Branch precinct today, at which time Fred C. Ludwig and Miss Mary Windels and Fred H. Segelke and Miss Minnie S. Windels were united in marriage at the home of the brides' parents, by Rev. George Gundels. In Hendricks precinct another double wedding took place, about the same time, at which Walter W. Smith and Miss Luella Ada Dunlap and George W. Dunlap and Miss Ada Belle Smith were united in marriage at the home of Mr. Dunlap. About two miles north from where the last double wedding occurred Guy H. Ware and Miss Viva L. Jones were united in marriage at the home of the bride's parents, Mr. and Mrs. J. R. Jones. In this city today Judge Wilson united in marriage Hugh E. Warden and Miss Sarah C. Murdock of Nehawka.

A Severe Nervous Shock.

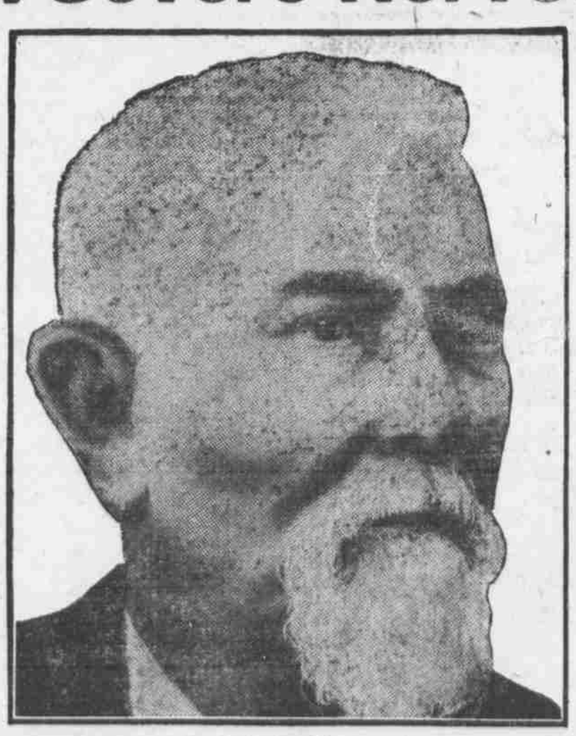

MR. JOSEPH CAMPBELL.

Mr. and Mrs. Joseph Campbell, of Middletown, Pa., recently celebrated their golden wedding, at which several children and a large number of grand-children were present.

A short time ago Mrs. Campbell fell and sufered a most serious shock to her nerves. She is rapidly recovering health and vigor by the use of Duffy's Pure Malt Whiskey.

In a recent interview Mr. Campbell, who is a Justice of the Peace, said: "For several years our family medicine has been Duffy's Pure Malt Whiskey.

"My wife suffered a severe shock to her nerves as the result of a fall, and the only medicine we are giving her is Duffy's Pure Malt Whiskey, and she is getting stronger and gaining her former composure, which is marvelous, considering her nervous condition.

"I am a temperance man and I believe in the temperate use of all God's good things, and among these one of the best is Duffy's Pure Malt Whiskey, when used as a medicine at the proper time and proper place.

"We know that Duffy's Pure Malt Whiskey is pure and reliable and will do all that you say."

Duffy's Pure Malt Whiskey

is an absolutely pure distillation of malted grain; great care being used to have every kernel thoroughly malted, thus destroying the germ and producing a predigested liquid food in the form of a malt essence, which is the most effective tonic stimulant and invigorator known to science; softened by the warmth and moisture its palatability and freedom from injurious substances render it so that it can be retained by the most sensative stomach.

It is invaluable for overworked men, delicate women and sickly children. It strengthens and sustains the system; is a promoter of health and longevity; makes the old young and keeps the young strong.

CAUTION—When you ask your druggist, grocer or dealer for Duffy's Pure Malt Whiskey be sure to get the genuine. It is the only absolutely pure medicinal malt whiskey and is sold in sealed bottles only; never in bulk. Price $1.00. Look for the trade-mark, the "Old Chemist," on the label and make sure that the seal over the cork is unbroken. Write Dr. R. Curran, Consulting Physician, for a free illustrated medical booklet and free advice. Duffy Malt Whiskey Co., Rochester, N. Y.