PART V.
SPORTING SECTION
PAGES 1 TO 4.

THE OMAHA SUNDAY BEE

Advertise in THE OMAHA BEE Best in the West

VOL. XXXVII—NO. 21. OMAHA, SUNDAY MORNING, NOVEMBER 10, 1907. SINGLE COPY FIVE CENTS.

Nebraska, 16; Kansas, 6. Creighton, 21; Drake, 11. Cornell, 14; Army, 10. Bellevue, 28; Doane, 0

CORNHUSKERS GET REVENGE

Defeat the Jayhawkers on Their Own Grounds at Lawrence.

KANSAS' ONLY SCORE ON FUMBLE

Nebraska's Superiority Hardly Told by the Score, as the Element of Luck Was Against Them.

LAWRENCE, Kan., Nov. 9.—(Special Telegram.)—Nebraska avenged last year's humiliation with a vengeance on McCook field this afternoon, defeating Kansas without the slightest difficulty by the score of 16 to 6. Kansas, after being outplayed in every department of the game, took a sudden brace in the middle of the second half, and forced the ball near enough to Nebraska's goal to try for a goal from the field. The kick went under the bar, where it was caught by Cooke. The midget quarter fumbled, however, and before he could recover the pigskin, Milton had fallen on it behind the line.

Once again, later in the half, Kansas tried for another goal from the field, but the attempt failed, and the Cornhuskers were never again in the slightest danger. Kansas, on the other hand, played a much weaker game than had been expected, and had the Cornhuskers been assisted by luck, they would have won by a much larger margin. The scores by no means tell the relative merits of the two teams. During the first half the local warriors made the distance on but one occasion, it being after an end run for ten yards. Until the [illegible] period, in fact, the Jayhawkers made [illegible] effort whatever to carry the ball once [illegible] obtained possession. Porter was worked [illegible] death punting and returning punts, pro[illegible] one of the stars of the game for his [illegible] in both departments, but receiving m[illegible] able support from his teammates. [illegible] Cornhuskers emerged from the strugg[illegible] good condition. Only one change [illegible] made in their lineup during the game, [illegible] replacing Kroger late in the second [illegible] He was immediately given the ball, p[illegible] ing such a terror at lugging it through [illegible] opposing center that had not the final [illegible] of time intervened it seemed that he n[illegible] carry the pigskin straight down the [illegible] for a touchdown unaided. The Cornh[illegible] ers, however, did not need the extra s[illegible] although it would have helped to [illegible] their showing more adequately me[illegible] their real strength.

Nebraska Starts with Rush.

Nebraska started the game with a [illegible] that carried the Jayhawkers off their [illegible] Within four minutes of play, despite [illegible] fact the Jayhawkers took the ball o[illegible] kickoff, Nebraska had it within st[illegible] distance of the opposing goal. Her[illegible] Kansans summoned all their strengt[illegible] managed to stave off the impending t[illegible] down. The ball was again Nebra[illegible] however, on Porter's punt, and Neb[illegible] once more started for the Jayhaw[illegible] goal. They were not stopped till bu[illegible] yard intervened between them and [illegible] final chalk line. Again Porter punte[illegible] of danger, and the two teams stru[illegible] back and forth without apparent pro[illegible] of a score for either. Suddenly the tide turned, however, and Nebraska scored on a play that illustrated the lack of a general which throughout the contest hampered the work of Kansas.

With the ball in the center of the field and in possession of Nebraska Captain Weller, after two downs, executed a short kick of about twenty-five yards. The Kansas quarterback was expecting a punt and the ball bounded over his head. Right End Harvey, running down under it, caught it fairly, and before the startled rooters realized what had happened, had sprinted across the line for the first score of the game. Weller kicked goal, and the handful of supporters of the scarlet and cream went wild with joy.

Doane kicked off and Brown immediately punted. An exchange of punts followed as neither team was able to gain consistently through the line, or around the ends. Doane got possession of the ball on the Bellevue twenty-five-yard line and tried for a goal, but Kearns blocked the kick and secured the ball. Brown made a thirty-yard run, Doane got the ball and again tried to kick and again Kearns blocked the kick, Doane recovering the ball. When the ball was again worked in front of the Doane goal Brown put it over for the second field goal. 8 to 0.

After the kickoff Doane fell down on a try at a forward pass. Korab and Ward were sent into the Doane line up, and Brown soon dropped another goal. 12 to 0.

On the next kickoff Brown nailed the ball and returned a punt. After a few exchanges Kearns blocked a kick and Doane was forced to take a safety. Score 14 to 0.

A bad pass by the new Doane quarter gave Bellevue possession of the ball in front of the Doane goal and it was fatal for Brown's good left soon put the ball over the bar. Score 18 to 0.

Browns' next try at a drop kick failed, but after Bellevue had approached the Doane line by means of a forward pass Brown broke through the right side of the Doane line for a thirty-five-yard run for a touchdown and then kicked the goal. Score 24 to 0.

Tigers Make Last Try.

Doane braced and rushed the ball down the field, but Bellevue soon turned the tables and the ball was carried to within one yard of the Doane goal, where the Tigers held and the ball was kicked to Marvel, who heeled for a fair catch. From this point of vantage another goal was easy for Brown. Score 28 to 0.

BELLEVUE.		DOANE.
Patton	L.E.	R.E. Tully
Carey	L.T.	R.T. Sloninger
Barry	L.G.	R.G. Gunnels
Kearns	C.	C. Swanson
Sullenberger, Cattle	R.G.	L.G. Hansen, Stewart
Pope	R.T.	L.T. McClung
Doe, Sullenberger	R.E.	L.E. South, Korab
Marvel	Q.B.	Q.B. Johnson, Ward
Morton	L.H.	R.H. Marsh
Brown	R.H.	L.H. Hartwell
Enfield	F.B.	F.B. Griffith

Referee: O. Mason. Umpire: C. L. Thomas. Field judge: Murphy. Head linesman: Thiebold. Touchdown: Brown. Goals from touchdown: Brown. Field goals: Brown, 6. Time: 30-minute halves.

IOWA WINS FROM ILLINOIS

Hawkeyes Outclass the Suckers by Wide Margin.

IOWA CITY, Nov. 9.—(Special Telegram.)—Iowa defeated Illinois today in brilliant fashion, the final count being 28 to 12. The feature of the contest was the brilliant kicking of Kirk, the use of the forward pass by both teams and the returning of Iowa's punts by Sinnock, the plucky little Illinois quarterback. The game started with a rush, two forward passes successfully executed by Iowa giving Kirk a chance to make a pretty drop kick. Illinois came back in whirlwind fashion and scored two touchdowns as the result of fumbles by [illegible] the field and Crosco White, the big right end, gathered in a forward pass and galloped over the Illinois line for a touchdown. Iowa had all the better of the argument in the second half, scoring two touchdowns and making its distance by mixing forward passed with straight line bucks off the Illinois tackles.

The Iowa line had outplayed the Illinois line during the early part of the game and late in the second half the Hawkeyes resorted to wide tackle bucks, tearing off five to fifteen yards at a clip. Straight foot ball was responsible for one of the touchdowns in the second half and a quarterback kick recovered by Jewell gave Iowa the second touchdown. The game was a brilliant example of the new style in foot ball. Both teams used the forward pass frequently, and while Illinois was not as successful with the long passes as Iowa, nevertheless the play netted substantial gains for them. In the punting department, Kirk of Iowa outclassed Litt of Illinois, but the work of Sinnock, the Illinois quarterback, who ran back Iowa's punts ten to twenty yards each time, nearly neutralized this advantage. On straight foot ball the Iowa team had all the better of the argument. Illinois made its two touchdowns as the result of forward passes and a recovered punt. Three thousand people saw the contest, and tonight Iowa University students are having a big celebration, the victory over Illinois being the first game with a conference team won in three years. Lineup:

IOWA.		ILLINOIS.
White (C.)	R.E.	L.E. Baum
Gross	R.T.	L.T. Wham
Elliott	R.G.	L.G. Green
Hastings	C.	C. White
Seidel	L.G.	R.G. Van Hook
Jewell	L.T.	R.T. Hallback
Carberry	L.E.	R.E. Dadant
Brugman	Q.B.	Q.B. Sinnock
Murphy	L.H.	L.H. Gardner (C.)
Kirk	R.H.	R.H. Pettigrew
Hazard	F.B.	F.B. Litt

Boost for Tri-City League.

Another move has been made in the formation of a tri-city base ball league. All the park owners except Council Bluffs have signed an agreement whereby they have reached a complete understanding of the terms under which the teams will play next season, should the league be formed. The only obstacles in the way heretofore were the park owners, but that part is now arranged and a meeting of the teams of the league has been called for Thursday night at the W. G. Clark sporting goods house, at which time it is not thought the organization of the league will be completed.

Trouble on Gould Lines.

PEORIA, Ill., Nov. 7.—Information is obtained here of disruption between the Missouri Pacific railroad and employes who are members of the Brotherhood of Locomotive Firemen and Enginemen. It is said the system is being polled to ascertain the sentiment of the members of the order on the question of a strike. It would affect all Gould lines, aggregating about 8,000 miles, and including the Denver and Rio Grande and the Wabash. The differences relate to representation of the new order on committees.

Conscience Troubled Kelty.

CHICAGO, Nov. 9.—Failing to relieve his troubled conscience with strong drink and religion, Anthony Kelty, 42 year old, who says he is the black sheep of a wealthy Philadelphia family, went to a police station last night and confessed to having committed numerous burglaries. The police believe that he also may know something about the recent murder of James W. Allaway, the Los Angeles, Cal., commission merchant, who was shot and killed November 5 by a burglar.

Difficult Surgical Operation.

BALTIMORE, Md., Nov. 9.—Richard Swanger, who was unconscious for eleven days from a depressed fracture of the skull, caused by a tree falling upon him, is recovering from a remarkable surgical operation as a result of which he will carry a quantity of gold leaf in his head. The surgeons at Maryland University hospital found a part of the brain covering and a part of the brain itself adhered to the cranium. The brain covering and the gray matter were separated and the gold leaf was placed between the parts.

York High School Foot Ball Team Champions of Nebraska for Third Successive Season

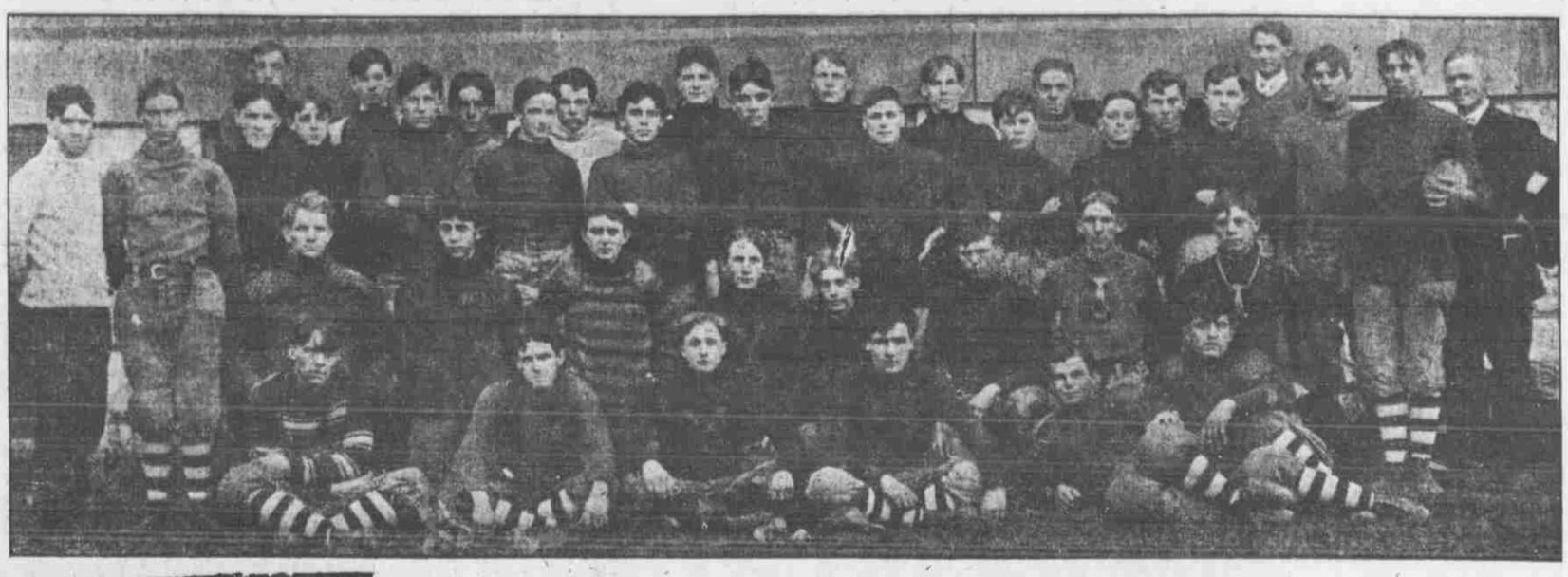

OF THIS SQUAD WAS PICKED THE TEAM THAT DEFEATED THE OMAHA HIGH SCHOOL TEAM ON FRIDAY.

[illegible]HTON DEFEATS DRAKE

[illegible]eam Wins from Des Moines in Excellent Game.

[illegible]TY-ONE TO ELEVEN SCORE

[illegible]t is Spectacular and Scientific, [illegible]eping Interest at Highest Pitch from the Start to Finish.

[illegible] spectacular game of real revised [illegible] the minute foot ball Creighton de[illegible] Drake university of Des Moines yes[illegible]y afternoon at Vinton street part by [illegible]core of 21 to 11. The victory was won [illegible]e second half by hard playing, in [illegible] all of the local team except two or [illegible] showed they had staying power and [illegible] willing to use it. The first half [illegible]d with the score 11 to 10 in Drake's [illegible]r, the visitors having been presented [illegible] a safety by the locals, after which [illegible]gard, its renowned drop kicker, sent [illegible] ball between the posts on a drop kick [illegible] Wilson pounded his way through the [illegible]ighton line for a touchdown.

While the visitors were doing this the [illegible]als were able to annex a touchdown by [illegible]onek, a goal by Brome and a drop kick [illegible] Brome. This all happened in the first half. In the second, after Creighton had successfully defended its goal against a terrific onslaught and had changed from defensive to offensive play, the locals added two more touchdowns to its score and Brome booted another goal from touchdown, running the score up to 21, while the Drake mercury stood still.

Good Crowd of Rooters.

The local team was supported by a good crowd of rooters on both sides of the field. Four special cars carried the bulk of the Creighton students to the field and the different departments were grouped on different parts of the bleachers and side lines. The rooting, while not methodical, was loud and enthusiastic enough to add energy to the players. Brome, Hronek, Morgenthaler and Stevens got the bulk of the applause from the bleachers for the locals, while Haggard, Drake's active quarterback and drop kicker, Woodrow, Barr and Captain Hoffman did the heavy work for the visitors.

At the beginning of the second half Haggard had his nose broken in a scrimmage, but he refused to leave the game and played like a tiger for the greater part of the remainder of the half. Near the close of the game his place was taken by Denny.

Drake kicked off from the north goal to Morganthaler, who returned to the thirty-five-yard line and Brome punted to Drake's thirty-yard line. During the next few minutes of play the ball was well in Drake's territory most of the time, Haggard trying in vain to boot it out of danger. Neither side could make consistent gains by old-style foot ball and the sphere was in the air most of the time. Both Drake and Creighton tried the forward pass without much success in the early part of the game, the ball changing hands three times on fumbles of passes. Creighton was pushing the visitors hard, and on the fifteen-yard line secured the sphere on a fumbled pass. Drake tried to stand up under the line pounding of the locals, but gradually fell back, and Hronek was sent over for the first touchdown. Brome kicked goal, making the score 6 to 0.

First Two Points for Drake.

Drake kicked off to Creighton's fifteen-yard line and Brome attempted to punt. McCormick made a bad pass and Brome downed the ball back of the line, making a safety and giving Drake its first two points. Brome kicked out from the twenty-five-yard line and, after Drake had been downed twice without a gain, Haggard tried a drop kick, which failed. Brome punted back to the forty-five-yard line, fifteen of which Drake made up by a pretty forward pass. Woodrow made a furious plunge through the line for fifteen more, carrying the ball to within fifteen yards of Creighton's goal. Haggard again dropped back for a kick and sent the ball well between the uprights, tying the score at 6 points each.

Drake again took punting tactics to protect its goal and Brome followed suit, hoping to force the ball down to striking distance. The exchange of punts was disastrous for Drake and gradually the distance between the sphere and the Drake goal was eaten up. A quarterback kick sent the ball to the Drake three-yard line and Woodrow kicked out to the twenty-yard line, where Magirl heeled it for a fair catch. Brome made a pretty kick from placement, sending the Creighton score up to 10.

Exhibition of Open Foot Ball.

Punting and forward passes kept the ball off the ground and gave a good exhibition of open foot ball. Creighton was given a bad scare when Wilson broke through the Creighton left for thirty yards, carrying the ball to the Creighton twenty-yard line. The next play Haggard swung the play over in front of the goal posts and tried a drop kick, but the ball hardly left the ground, falling far short. Creighton kicked out, but a long punt by Woodrow put the ball back in Creighton territory and the locals could not keep it out of dangerous distance. Wilson broke away and ran behind the goal posts, but the ball was carried back because he ran out of bounds. This only delayed the score, however, for soon after Wilson again broke through left tackle for a touchdown. McCoy missed goal, the score standing at 11 to 10 for Drake, where it remained during the rest of the half.

The second half opened with both teams playing furiously. Long punts by Woodrow and a bad forward pass by Brome and a punt put the ball on Creighton's five-yard line, but Brome kicked out of immediate danger, sending the ball to Woodrow, who returned it to the thirty-yard line. After two downs Woodrow punted and Brome returned the kick. The ball stayed in Creighton territory and once more Haggard tried a drop kick, but failed. The kick-out and an exchange of punts carried the oval to Drake's forty-five-yard line and the Creighton rooters breathed easier. For a few downs the play was in the center of the field, but gradually by good punting Brome worked it down toward the Drake goal. The visitors were now on the defensive and were working hard to prevent a score. Brome kicked to the ten-yard line, but the ball was sent back for an offside play and he again sent it to the thirty-yard line. A succession of forward passes and punts finally put the ball on Drake's one-yard line, where a bad pass and a fumble transferred it to Drake just when a touchdown seemed certain. Woodrow punted out toward the center of the field and after several exchanges Brome sent the ball to Haggard on the Drake ten-yard line. Woodrow dropped back to punt out of danger, but he was slow in getting off and Bloedhorn blocked the kick and sent the ball bounding back of the goal posts, where Marin fell on it, scoring a touchdown for Creighton. Brome kicked an easy goal, making the score 16 to 11.

Woodow for Drake and Brome for Creighton both used their toes at almost every play during the next few minutes. Haggard dropped one of Brome's spirals and Ling fell on the ball on Drake's twelve-yard line. Stevens charged the line for two of the three yards and Hronek was thrown across the line for the touchdown. Brome missed the goal, making the score 21 to 11. The ball was kept near the center of the field during the remaining few minutes of play and was on Creighton's thirty-five-yard line when time was called.

The lineup:

CREIGHTON.		DRAKE.
Ling	L.E.	R.E. Nelson, Moss
Morgenthaler	L.T.	R.T. Scharnburg
Wagner	L.G.	R.G. Sickle
McCormick	C.	C. Warren
Bloedhorn	R.G.	L.G. Coyner, Capine
Lamphier	R.T.	L.T. Hoffman (C.)
Rooney, Marin	R.E.	L.E. Barr
Stevens	L.H.	R.H. McCoy
Magirl	F.B.	F.B. Woodrow
Hronek	R.H.	L.H. Wilson
Brome (C.)	Q.B.	Q.B. Haggard, Denny

Referee: McDonald of Omaha. Umpire: Graham of Fort Dodge. Field judge: Capell of Omaha. Head linesman: Walker. Touchdowns: Hronek (2), Marin, Wilson. Drop kick: Haggard. Goals from touchdown: Brome. Place kick: Brome. Safety kick: Drake.

Creighton Juniors Win.

Before the Drake-Creighton game the Creighton second team defeated the Fort Omahas by the score of 14 to 6. Dougherty made both of Creighton's touchdowns and Cass scored for the soldiers. Creighton also scored on a safety. The lineup:

CREIGHTON SECONDS.		FORT OMAHA.
McShane	L.E.	R.E. Simpson
Emory	L.T.	R.T. Reis
Cunningham	L.G.	R.G. Evans
Cook	C.	C. Doody
Conley	R.G.	L.G. Lilly
Casey	R.T.	L.T. Odevin
Maloney	R.E.	L.E. Smith
Cullen	Q.B.	Q.B. Scales
Donavan	L.H.	R.H. Wagner
Dougherty	F.B.	F.B. Cass
Mugan	R.H.	L.H. Strider

MISSOURI TIGERS BEAT TARKIO

Forward Pass Nets Tarkio Its Only Score.

COLUMBIA, Mo., Nov. 9.—(Special Telegram.)—Missouri defeated Tarkio in a very poor exhibition of the college game by a score of 70 to 6. Tarkio made its only score by a forward pass in the first half, while Missouri only netted 17 points to its credit. The Tigers went in for blood in the second half and piled up a total of 53 points. Miller, Graves and Rutherford were on the side lines and were substituted by Nee, Barnes, Kurtz and Deatheridge. The Tigers used twenty-three men in this game. The next big game is with Washington university next Saturday. Murray of Tarkio was very successful in the forward pass.

Belmonts and Capital Hill.

The Belmonts and Capitol Hills will meet this afternoon on Fort Omaha grounds. A good game will be pulled off, as both teams have been practicing hard for the contest. Game starts at 2:30. Lineup:

CAPITOL HILLS.		BELMONTS.
Hogan	R.E.	L.E. Young, Hamilton
Parkison	R.T.	L.T. Jacobi
Murphy	R.G.	L.G. Krohn
Hansen	C.	C. McMonagle
Gaman	L.G.	R.G. Morton
F. Coady	L.T.	R.T. Carroll
Duffy	L.E.	R.E. Jenkins
Good	Q.B.	Q.B. Mangan
Wren	L.H.	R.H. Bressman, Disbrow
S. Coady	R.H.	L.H. Steck
Stronghearst	F.B.	F.B. Cox

BELLEVUE STILL THE CHAMPS

Omaha Collegians Win State Pennant by Defeating Doane.

TWENTY-EIGHT TO TIGERS' NONE

College Championship of Nebraska Goes Once More to Local Team After Hard Contest with Crete.

Bellevie 28; Doane 0.

Bellevue again won the college football championship of Nebraska by defeating Doane Saturday afternoon on the Bellevue campus by the score of 28 o 0. Brown won everlasting fame for himself by making every point of the 28 for the champions. That was the net result of a most interesting game of foot ball, which was played before a large number of rooters on the wind-swept hill back of the main building on the Bellevue campus. Bellevue won the state pennant last year.

Bellevue college seemed to turn out en of the day and he carried his honors well masse for the game and Doane was splendidly represented by about 200 students, including the Cadet band. It was a typical university crowd, with colors galore and megaphones without number. The Bellevue girls took the grandstand, while their sisters from Doane preferred to move along the side lines. It was a pretty sight, although the air was a little chilly.

The swift-footed Brown was the hero of the day and he carried his honors well. Six field goals, a touchdown and a goal from a touchdown was the record of his work in the summary and in addition to that he was in the game at all times and the entire Doane team had to keep on the qui vive to see he did not get an opening and tear down the field. Marvel—how well he deserves his name—was a close second to Brown for the honors, although he was not able to land any of his long runs across the goal line. Wiggling, squirming, dodging and using his head in handling the team, he was a feature at all times. These were the ground gainers, but no small credit for the victory must go to Captain Kearns.

Furher Gives it to Kearns.

"If that Kearns was out of there we would win this game easily," was the way Coach Furher of the Doane team expressed himself along the side lines. And so it was. Not so much on the offensive as on the defensive did he show his fine Italian hand. Whenever Doane would think of trying to advance the ball Kearns was right in the way. He was away at the snap of the ball and a couple of times before, and was continually mixing it with the Doane backs when they were trying to advance the ball.

Brown's good left leg was the feature all the way through, although he had little advantge in the fore part of the game over the kicker of the Doane team, Johnson, however, had his ankle twisted early in the fray and was not able to hold his own from that time until he was forced to leave the game.

The game was characterized by the way in which the players of both teams followed the rules and abstained from any unnecessary roughness and this was appreciated by the officials, who were called upon to inflict few penalties.

Kearns Wi nsthe Toss.

Captain Kearns of Bellevue won the toss and took the north goal, with the advantage of a high wind at his back, forcing Doane to kick in the face of the wind. Johnson started the game with a good kick and Marvel returned the ball ten yards. Brown immediately started to use the advantage of the wind which he had won by the toss and punted the ball to the Doane ten-yard line. Doane tried a long forward pass and Brown nailed the ball. Marvel got away for a long quarterback run and Pope followed with a plunge to the Doane seven-yard line. Brown missed a try at goal. After the kickout Marvel again sprinted around the right end, this time for thirty yards.

Brown punted for a touchback and the ball was kicked from the twenty-five-yard line. Brown circled the end for thirty yeards and a forward pass sent the ball over the line. Marvel caught the ball from the kick from the twenty-five-yard line and was downed in his tracks. Brown kicked and Doane was held for downs. Marvel hurdled and Bellevue was penalized fifteen yards. Brown punted forty-five yards to Johnson, who carried the ball back twenty yards and Doane punted on the first down to Marvel. Brown punted to Doane's nine-yard line and Doane was forced to kick. The ball was nailed on the thirty-five-yard line and on the first down Brown dropped it over for the first score of the game. The first half ended with the score: Bellevue, 5; Doane, 0.

Doane Kicks Off.

The second touchdown came shortly after, the Jayhawkers seeming to lose spirit once they had been scored against. Bond's kickoff went only twenty yards, Matters catching it. Kroger made five yards through center and Weller again resorted to a short kick. The ball was kicked about among the struggling players a full half dozen times, but Ewing finally fell on it on Kansas' thirty-yard line. Nebraska drew a fifteen-yard penalty for hurdling, and Weller again short-kicked to Carlson. Porter punted to Cooke, who returned twenty yards to Kansas' fifty-yard line. A forward pass gave Nebraska a twenty-five-yard gain, and Minor tore off ten more. With the ball on Kansas' fifteen-yard line Minor was sent between right tackle and end for the remaining distance, putting the ball down beneath the goal posts. Weller kicked an easy goal. The half ended with the score, Nebraska 12, Kansas 0.

Second Half.

Nebraska again started after the Jayhawkers in the second half, and Kansas was in desperation. Finally they braced, but after failing once Weller executed a clean goal from the field. With the score 16 to 0 against them, and more in prospect, the Jayhawkers suddenly came to life. A half dozen substitutes were sent in to relieve the exhausted regulars, and immediately began to show better form than had their predecessors. End runs, chiefly by Porter, carried the ball to Nebraska's twenty-yard line, where Porter tried to duplicate Weller's feat. The attempt failed, but the Jayhawkers again called upon Porter to carry the ball back. He succeeded, and again tried for a field goal. The try resulted in Cooke's fumble and the only score secured by the Jayhawkers. The Kansas bleachers went as wild as though the score meant the winning of the game by Kansas.

Captain Weller, Cooke, Kroger and Craig shone with especial brilliance for Nebraska, Cooke's work in running back punts bringing much grief to the hearts of the Jayhawkers.

Weller and Porter engaged in a pretty fight for punting honors, the Kansas man having slightly the better of it. Porter, in fact, was about the only star the Kansans could claim, although big "Tub" Reed did good work at guard.

Nebraska Line Holds.

The Nebraska line was a stone wall, Kansas failing miserably in attempts to go in through it. In the use of the new style game Nebraska carried off the honors by a wide margin, the only two times the Jayhawkers essayed the forward pass or trick kicks showing up their lack of instructions. Line-up:

KANSAS.		NEBRASKA.
White, Priest	R.E.	L.E. Johnson
Crowell	R.T.	L.T. Matters
Bond	R.G.	L.G. Ewing
Carlson, Milton	C.	C. Collins
Reed	L.G.	R.G. Frum, Haris
Caldwell	L.T.	R.T. Chaloupka
Rause (C.)	L.E.	R.E. Harvey
Coulter, Angney	Q.B.	Q.B. Cooke
Porter	L.H.	L.H. Minor
Porter	R.H.	R.H. Weller (C.)
Rice, Stevenson	F.B.	F.B. Kroger, Craig

Referee: Hoagland. Umpire: Hammill. Field judge: Outland. Head linesman: Cornell. Touchdowns: Harvey, Minor, Milton. Goals from touchdowns: Weller (2), Stevenson. Goals from field: Weller. Time of halves: 30 minutes. Final score: Nebraska, 16; Kansas, 6.

MARKSMANSHIP IN ARMY

Atlantic Division Makes the Best Showing and Philippines the Poorest.

WASHINGTON, Nov. 9.—General Duvall, acting chief of staff, has issued a general order to the army giving the results of the several small arms competitions of the army for the year 1907.

In the army rifle competition at Fort Sheridan, Sergeant Laurits Pedersen, Twelfth cavalry, stood first among the enlist men with a score of 784, and First Lieutenant William B. Wallace, Twentieth infantry, first among the officers with a score of 817. In the pistol competition at the same place the first prize for enlisted men was won by Sergeant Thomas H. Coppard, Fourteenth cavalry, with a score of 250. The first prize for officers by Captain James A. Cole, Sixth cavalry.

In the matter of division marksmanship the best rifle and pistol shooting was done by the Atlantic division and the poorest by the Philippine division.

FOURTH TRIAL FOR POWERS

Man Charged with Complicity in Goebel's Death to Be Arraigned Again.

LEXINGTON, Ky., Nov. 9.—For the fourth time Caleb Powers will be put on trial at Georgetown, Scott county, Monday, for alleged complicity in the assassination of Senator William Goebel, democratic aspirant for the governorship of Kentucky in 1900. Although the report has gone out that Powers will ask for a continuance of his trial when the case is called Monday, until Governor-elect Wilson, a republican, can take his seat, Powers denies this and says that he will demand an immediate trial Monday.

Prayer Brings Pastor Reward.

NEW BRITAIN, Conn., Nov. 9.—Rev. J. E. Klingberg, pastor of the Swedish Baptist church, has been raising his salary by prayer for a year. He said today that he thought the method a big success. He has raised $1,131 for his own salary and $7,000 for his church during the year. He notified the church trustees last year that he felt it his duty to give up his salary and trust to prayer to bring him contributions for his family.

REDS WIN FROM CRIMSON

Harvard Foot Ball Team Outclassed by Carlisle Indians.

VICTORS PLAY BRILLIANT GAME

Forward Passes, Long Runs, Delayed Kicks and Cross Passes Follow Each Other in Rapid Succession.

BOSTON, Mass., Nov. 9.—The memory of previous defeats was forgotten today in the victory of the Carlisle Indians over Harvard by a score of 23 to 15. For versatility of play the Indian team has not been equalled in Soldiers' field since the new rules went into effect. Forward passes, delayed kicks and cross passes followed each other in rapid succession until the Harvard players became bewildered and seemed utterly unable to stop the march of the Indians toward their goal. The visitors scored twice in the first half and twice in the second, and all the four times on brilliant rushing. The Harvard points were made on two touchdowns and a goal from placement by Captain Parker. Each of the touchdowns were made on fumbles by the Indians directly in front of their own goal line, so that it was comparatively easy for the Crimson players to push the ball over for a score. One of the Harvard goals from touchdown was missed, but little Mount Pleasant, the Indian quarterback, kicked three of four attempts.

Mount Pleasant ran his team with speed and the selection of plays was well varied. His most brilliant effort was his dash of seventy-five yards through the end of the Harvard eleven for a touchdown shortly after the beginning of the second half. The play was one of the most sensational seen on Soldiers' field for many years. The Indians' quarterback caught a Harvard punt on his own thirty-five-yard line and dashed straight for the assembling players. It seemed a hazardous play, but he proved too slippery for the Crimson men and went through the greater portion of the Harvard eleven like a greased pig and after shaking himself clear he eluded Newhall, who stood between him and the goal, and then dashed for the line.

Forward Pass Wins.

The other three Indian touchdowns were made through their success in carrying off the forward pass.

The first Harvard score came through a fumble by Carlisle on its own seven-yard line and two Crimson rushes. Here brilliant play followed for the next few minutes on the part of Carlisle, during which there was a futile attempt at a goal from the field. Finally the Indians secured the ball on the Crimsons' forty-yard line and rushed it to the twenty-five-yard line on a delayed pass. Another forward pass sent it to the ten-yard line and, after two plunges in the center, Mount Pleasant again signalled for the new play and the ball was tossed directly to the goal-line, far out of reach of any Harvard players, none of whom were anticipating such a play. Captain Parker's goal from the field came soon after and brought the score up to 12 to 10 at the end of the first half.

In the second half, after Mount Pleasant's sensational dash for a touchdown, soon came the only Harvard rally in the game. From Carlisle's fifty-yard line Harvard pushed the Indians steadily back twenty-five yards, where a forward pass was attempted and muffed by a Carlisle player. Harvard recovered the ball on the Indians' five-yard line and rushed it across in three plays. After this the Indians' goal was never in danger. This was followed by another Carlisle forward pass and score.

Summary:

CARLISLE.		HARVARD.
Gardner	L.E.	R.E. McDonald
Watupa	L.T.	R.T. Flint
Afraid-of-a-Bear	L.G.	R.G. W Pierce, Hadden
Little Boy	C.	C. Grant
Aiken	R.G.	L.G. Parker, Hoar
Lubo	R.T.	L.T. Burr, Moore, Kennard
Euxendine	R.E.	L.E. Bird, Brown
Mt. Pleasant, Island	Q.B.	Q.B. Cuthall
Payne	L.H.	R.H. Gilbert
Hendricks, Winnie	R.H.	L.H. Starr, Lockwood
Houser, Bowen	F.B.	F.B. Apolionio

Score: Carlisle, 23. Harvard, 15. Time of halves: 30 minutes.

WABASH DEFEATS ST. LOUIS

Indiana Presbyterians Win Hard Fought Game.

ST. LOUIS, Nov. 9.—The foot ball team of Wabash college (Crawfordsville, Ind.), today defeated St. Louis university team, 12 to 11, in one of the hardest fought games ever played on the local gridiron. The first half ended 11 to 0 in favor of St. Louis university. Although Wabash had failed to score, instead of being disheartened the team jumped into the second half with a dogged determination and simply carried St. Louis' university team off its feet. In the second half St. Louis university was never near Wabash's goal line.

PRINCETON IN POOR FORM

Tigers Make But One Touchdown in Game with Amherst.

PRINCETON, N. J., Nov. 9.—Princeton showed a complete reversal of form today against Amherst and did not score a touchdown until the last minute of play, although Harlan had previously scored two field goals from the thirty-five and twenty-five yard lines. The final score was 14 to 0 in favor of Princeton.

LINCOLN WINS FROM HARLAN

Iowans No Match for the Capital City Boys.

LINCOLN, Nov. 9.—(Special.)—The Lincoln High school defeated the Harlan, Ia., team by a score of 38 to 0. The game was hard fought, but the Iowans were no match for the home bunch. Bagley, the Iowa halfback, was knocked out, but will recover with no serious trouble resulting.

Dietzes Hold Annual Reunion.

The Dietz Athletic association held its annual election of officers and board of directors last night for the year 1908, at the association club house. The meeting was called to order at 8:30 p. m. by President Harrison, who made an address, detailing the club's success for the year 190.7 and the bright prospects in view for the coming year. The treasurer's report of the receipts, disbursements and general financial standing of the association was read by Treasurer A. Anderson, whose efficient work and popularity in the club resulted in his nomination and election to the presidency for the coming year. Other officers were elected as follows: W. W. Carmichael, vice president; Frank Spellman, secretary; C. E. Hall, treasurer; William Stockholm, Frank Harrison, Jack McMahon, Edward Platner and William Anderson, directors. After the election cigars and refreshments were served and the remainder of the evening was spent by the members with cards and music.

Sioux City and Ida Grove Tie.

SIOUX CITY, Ia., Nov. 9.—(Special Telegram.)—Sioux City High school against Ida Grove (Ia.) High school, 0 to 0.